

PRESENTASJON

MEDVIRKNING FORPROSJEKT - MØTE 2

18 Medisinsk teknologisk virksomhetsområde | AKTIVITET C



Agenda for medvirkningsmøte 2

1. Velkommen og agenda for dagens møte
2. Godkjenning av referat samt videre håndtering av tilbakemeldinger
3. Status funksjonsplassering
4. Inspirasjon
5. Status gjenstående aksjonspunkter fra møte 1
6. Oppsummering av dagens møte med aksjonspunkter
7. Eventuelt

Forberedelse til medvirkningsmøte 2

Til møte 2 bes gruppen vurdere om tilbakemeldinger er tilstrekkelig ivaretatt.

Er ønsker til plassering, funksjonalitet og flyt ivaretatt i det fremsendte materialet?

For grupper der det er relevant vises inspirasjonsmateriale i møtet.

Nye Rikshospitalet

Endringer etter møte 1

Plassering av funksjoner møte 1

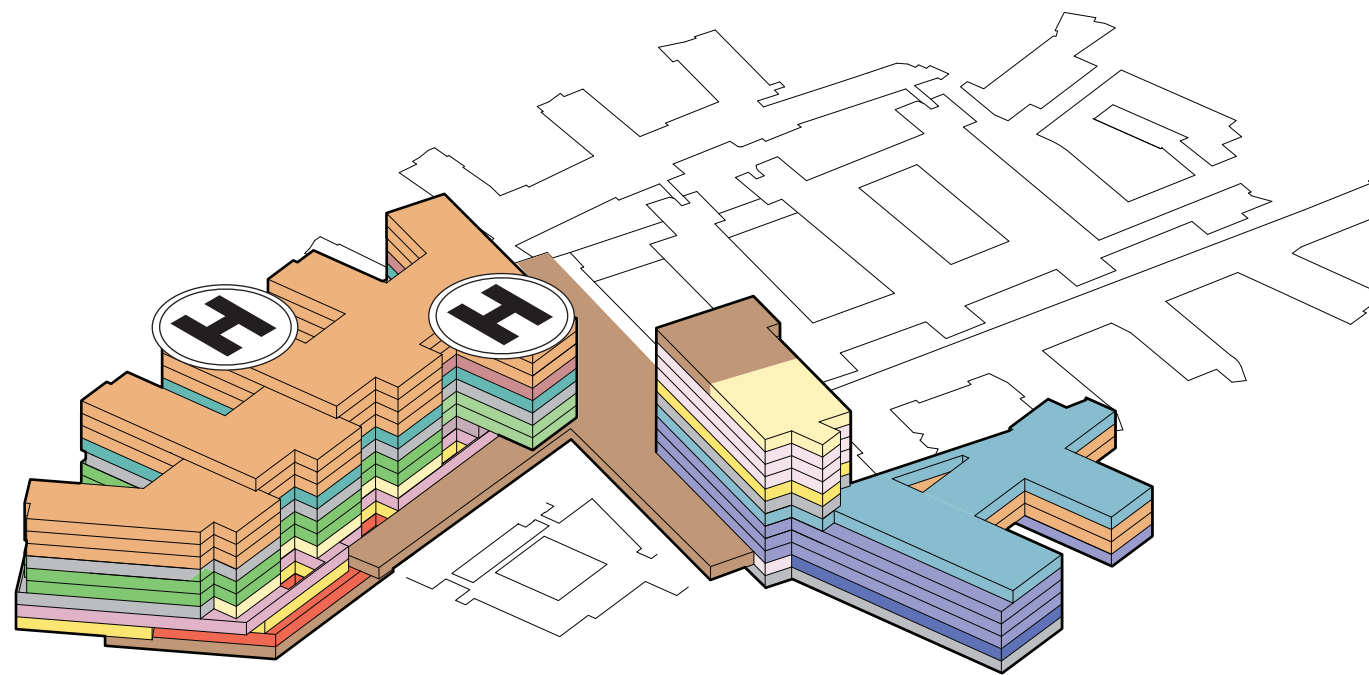

Plassering av funksjoner møte 2

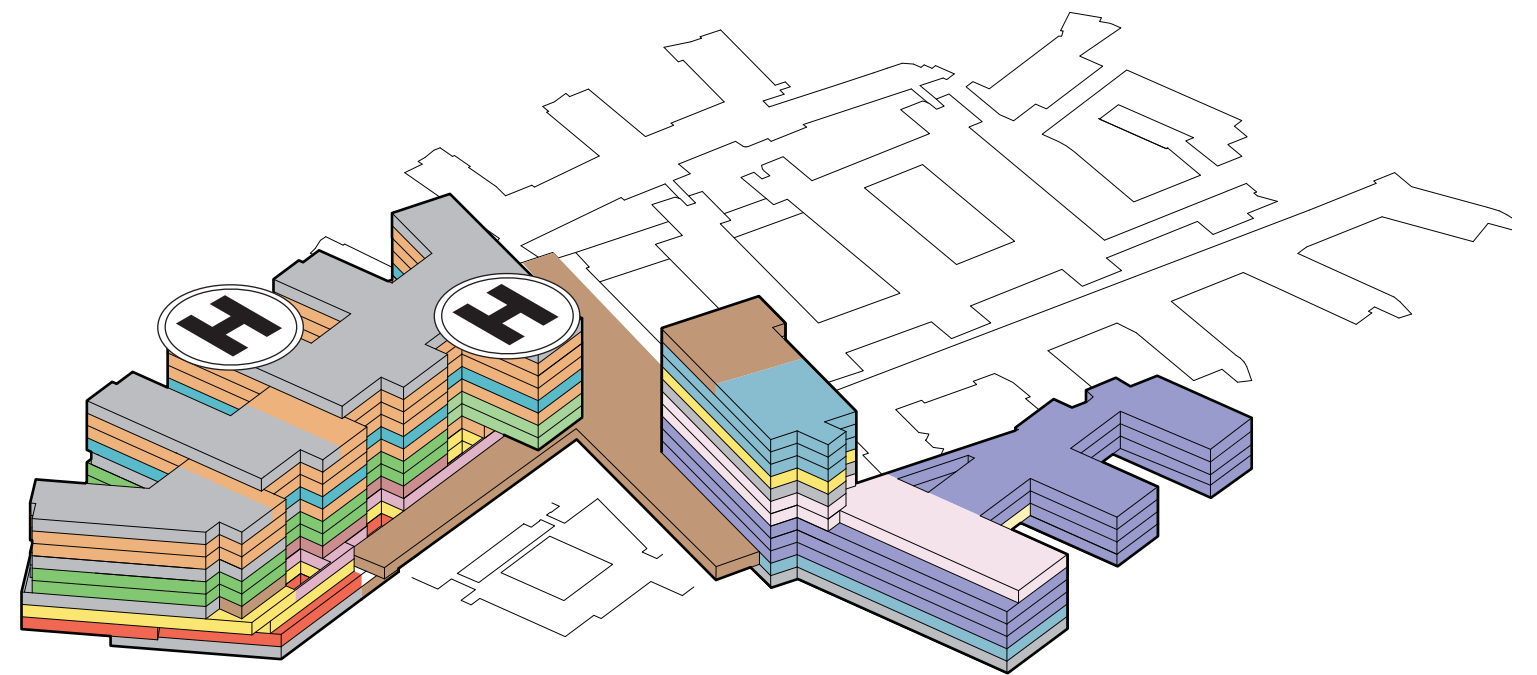

Nye Rikshospitalet

Prinsippsnitt

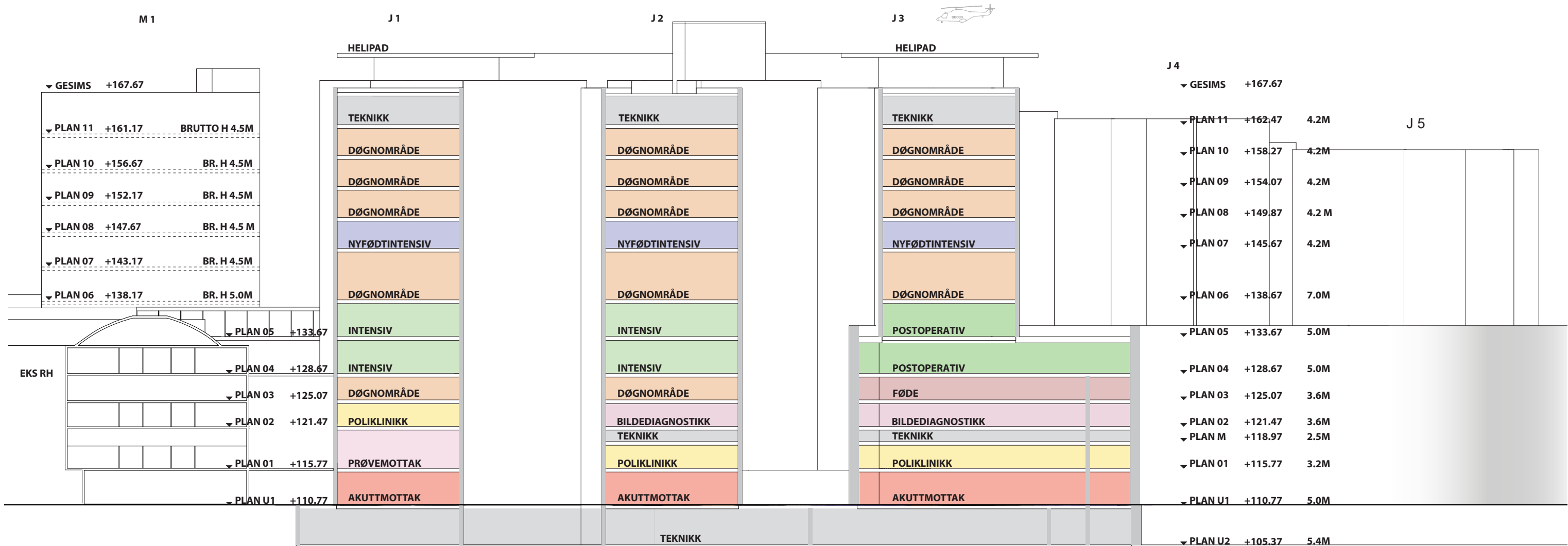
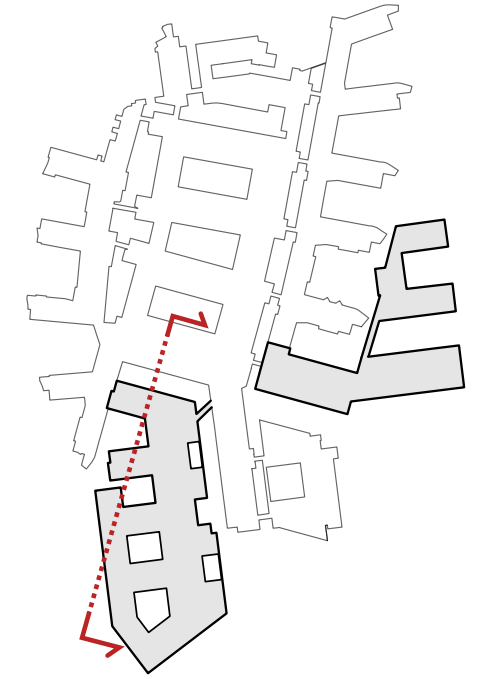

Situasjonsplan

Situasjonsplan

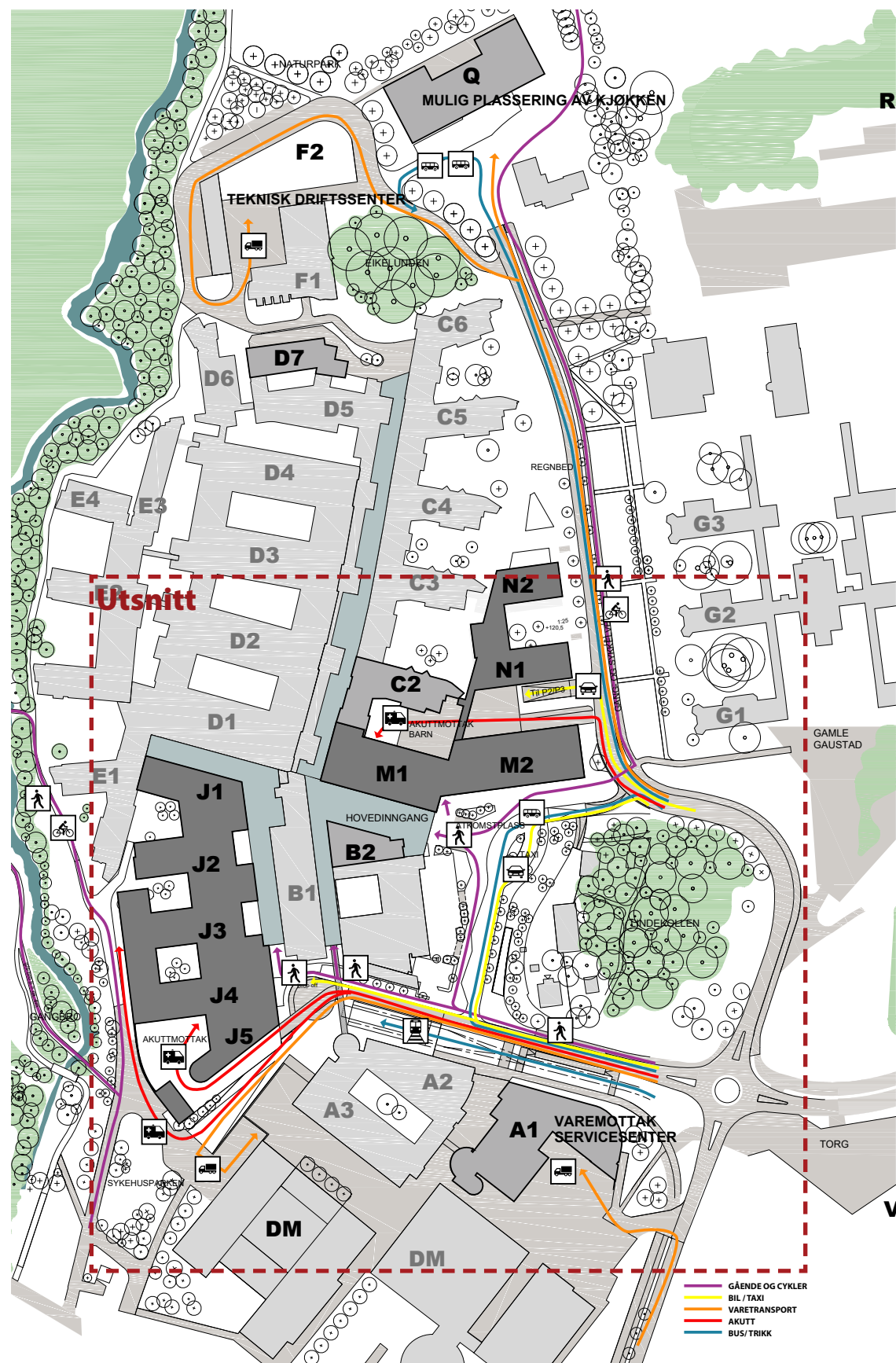

Utsnitt

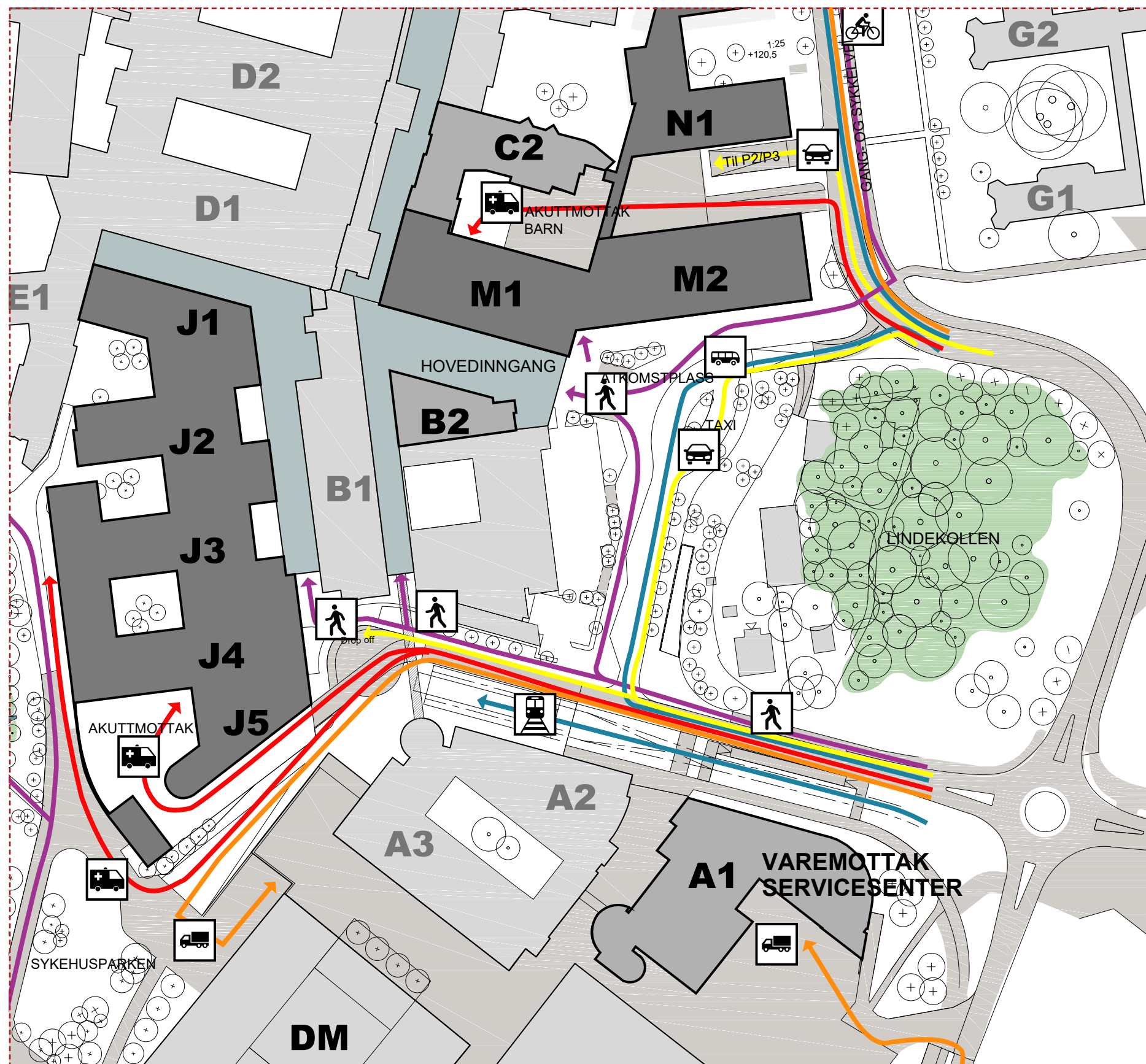

Funksjonsfordeling

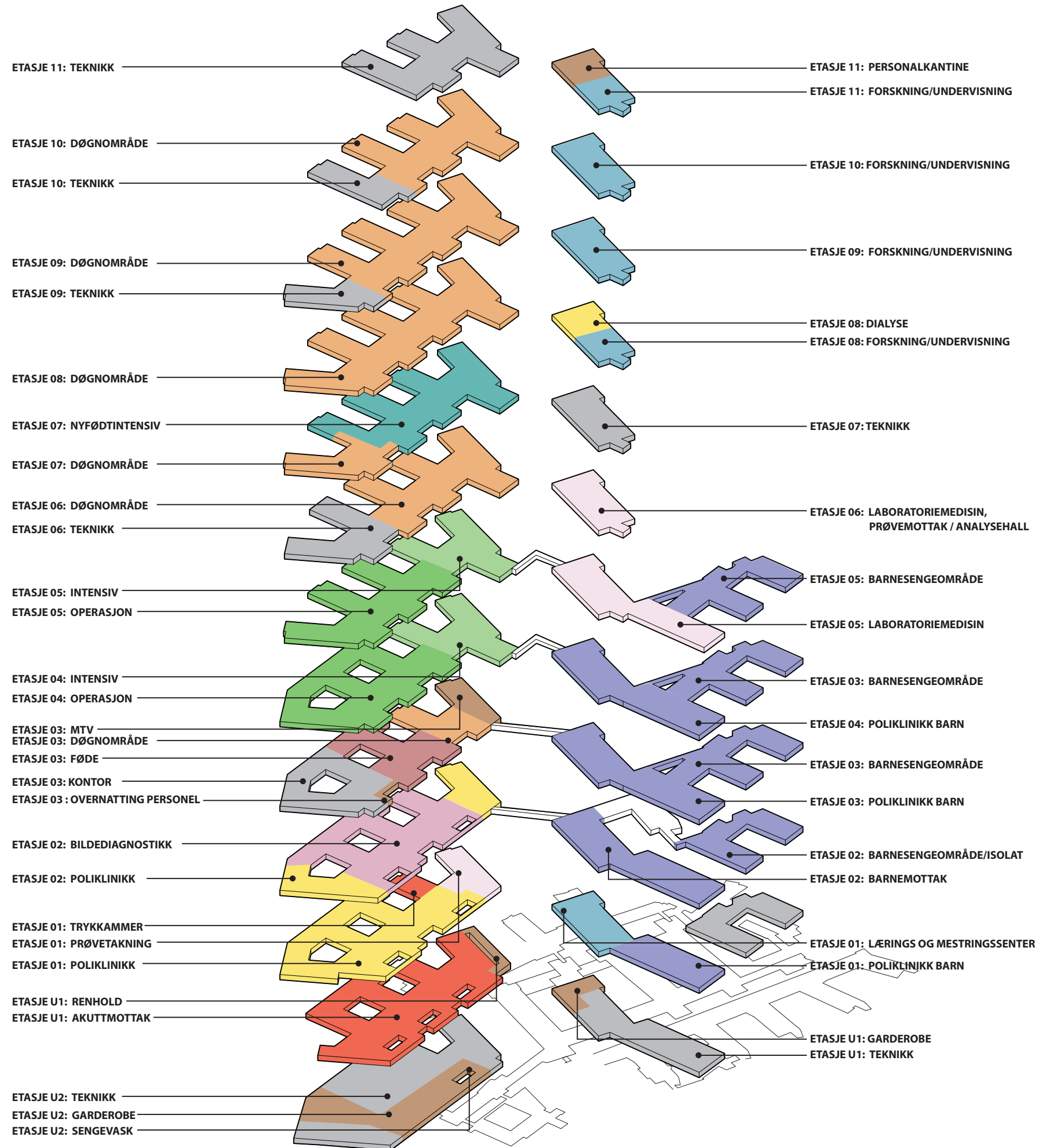

Flyttdiagram: Logistikk

BYGG J

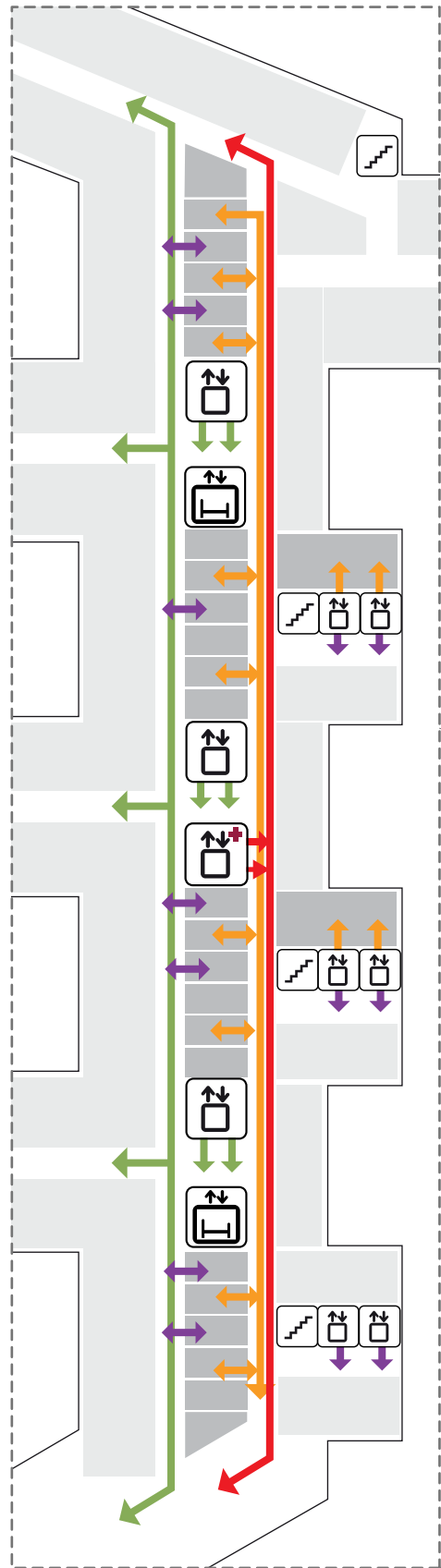



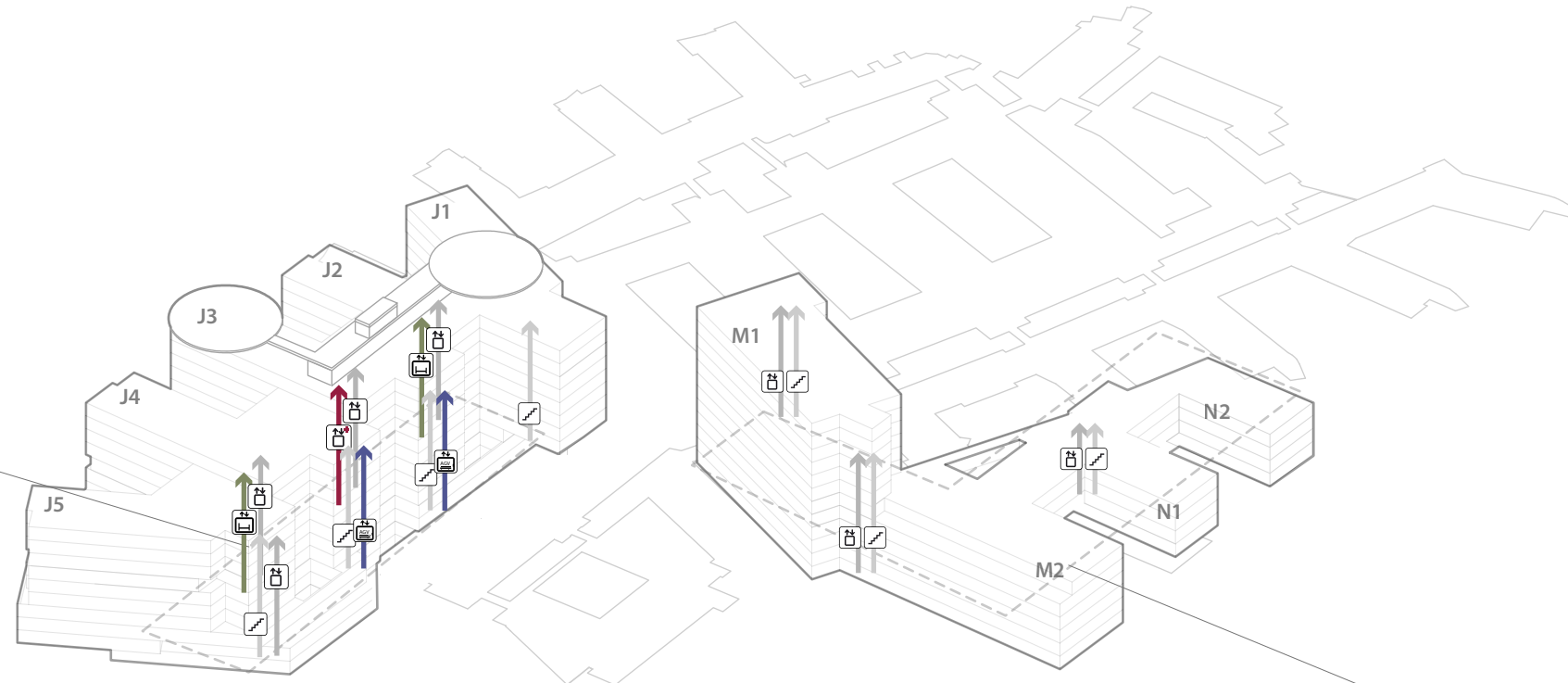

- GÅENDE PASIENTER/ BESØKENDE
- VARER
- AKUTT
- PERSONELL

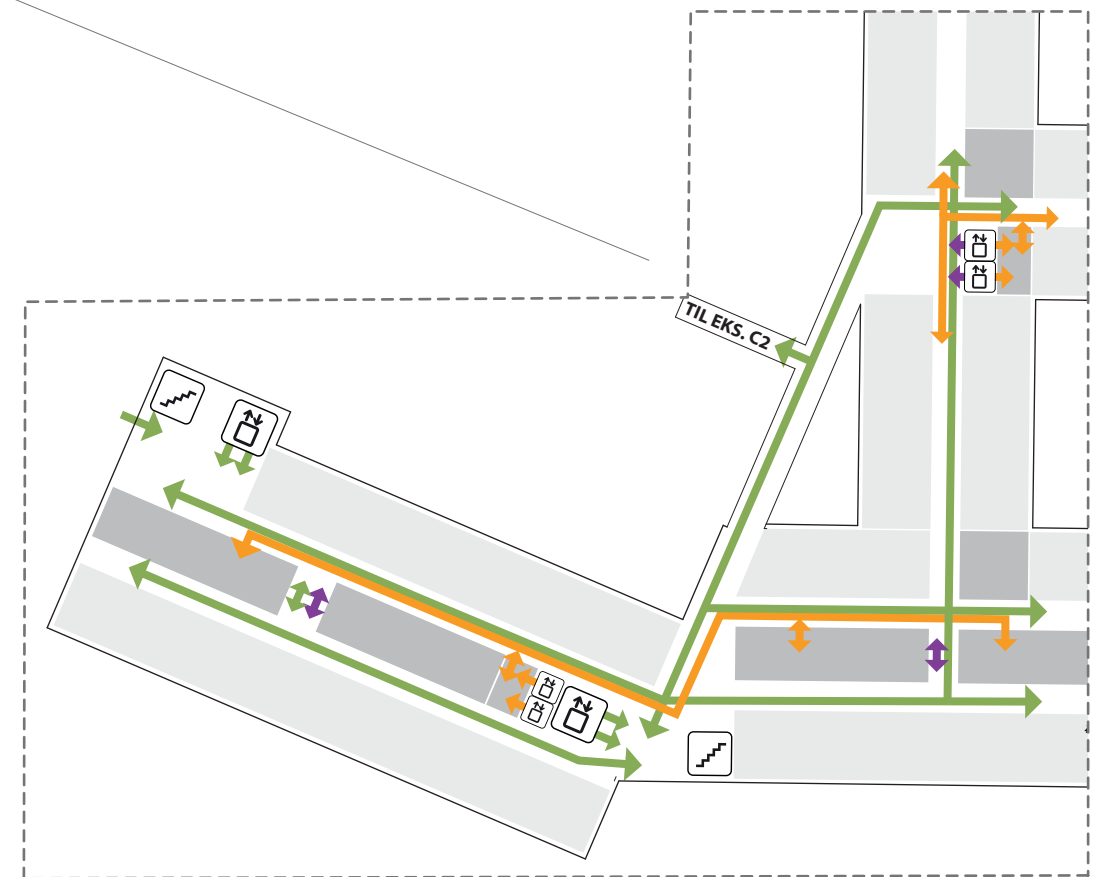

BYGG M/N



-  TRAPP
-  HEIS
-  AGV HEIS
-  AKUTTHEIS
-  SENGEAUTOMAT

Flyttdiagram: Horisontale og vertikale forbindelser

BYGG J

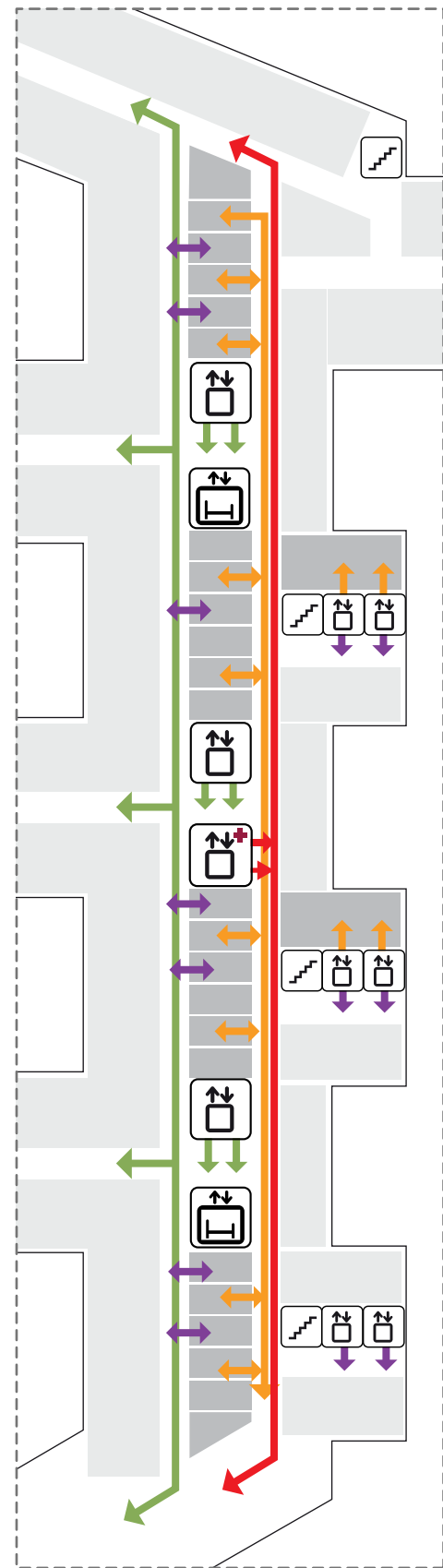

- GÅENDE PASIENTER/ BESØKENDE
- VARER
- AKUTT
- PERSONELL

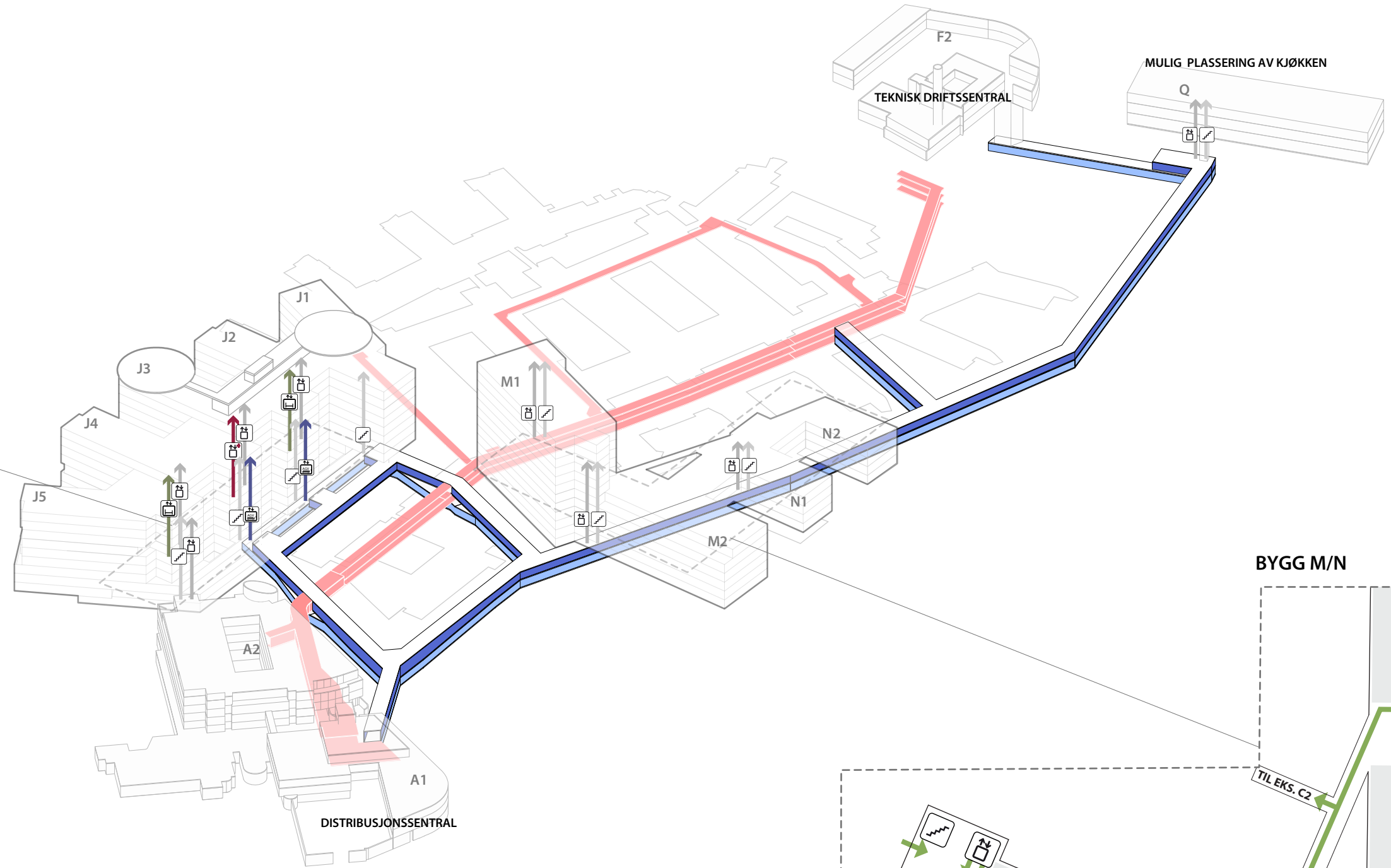

BYGG M/N

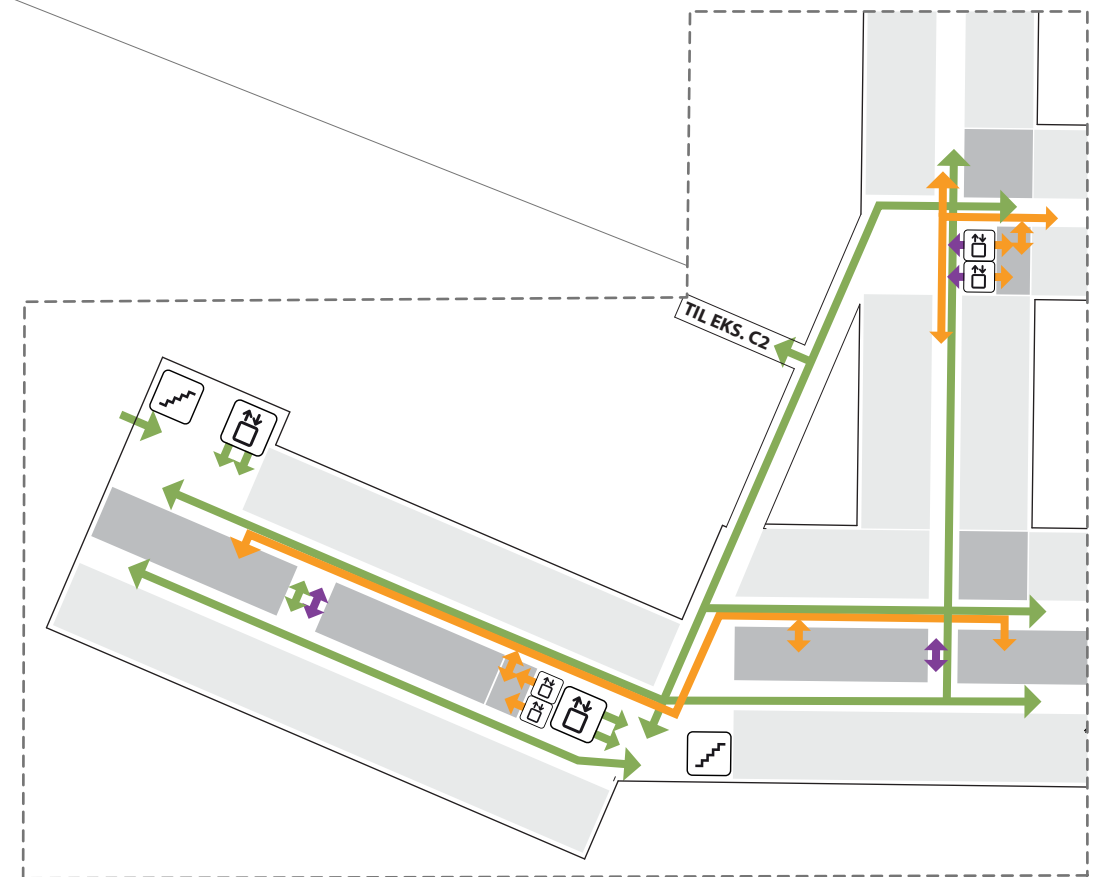

- TRAPP
- HEIS
- AGV HEIS
- AKUTTHEIS
- SENGEAUTOMAT

- EKSISTERENDE KULVERT
- NY TRANSPORT KULVERT
- NY RØR KULVERT

Flyttdiagram: Akutt

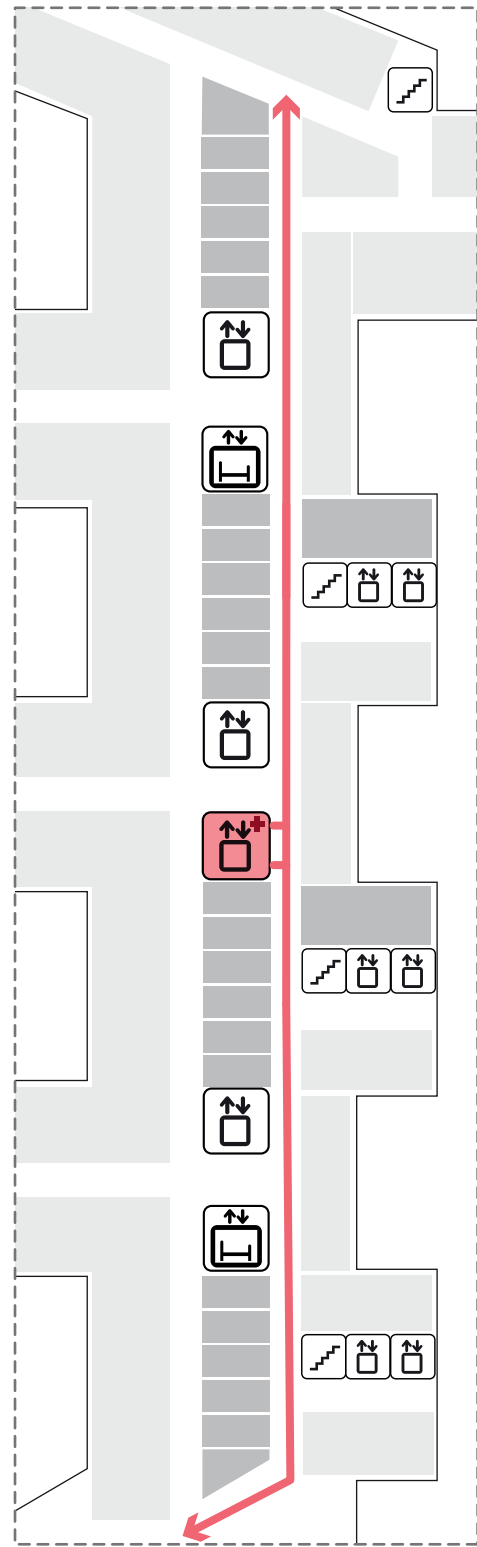



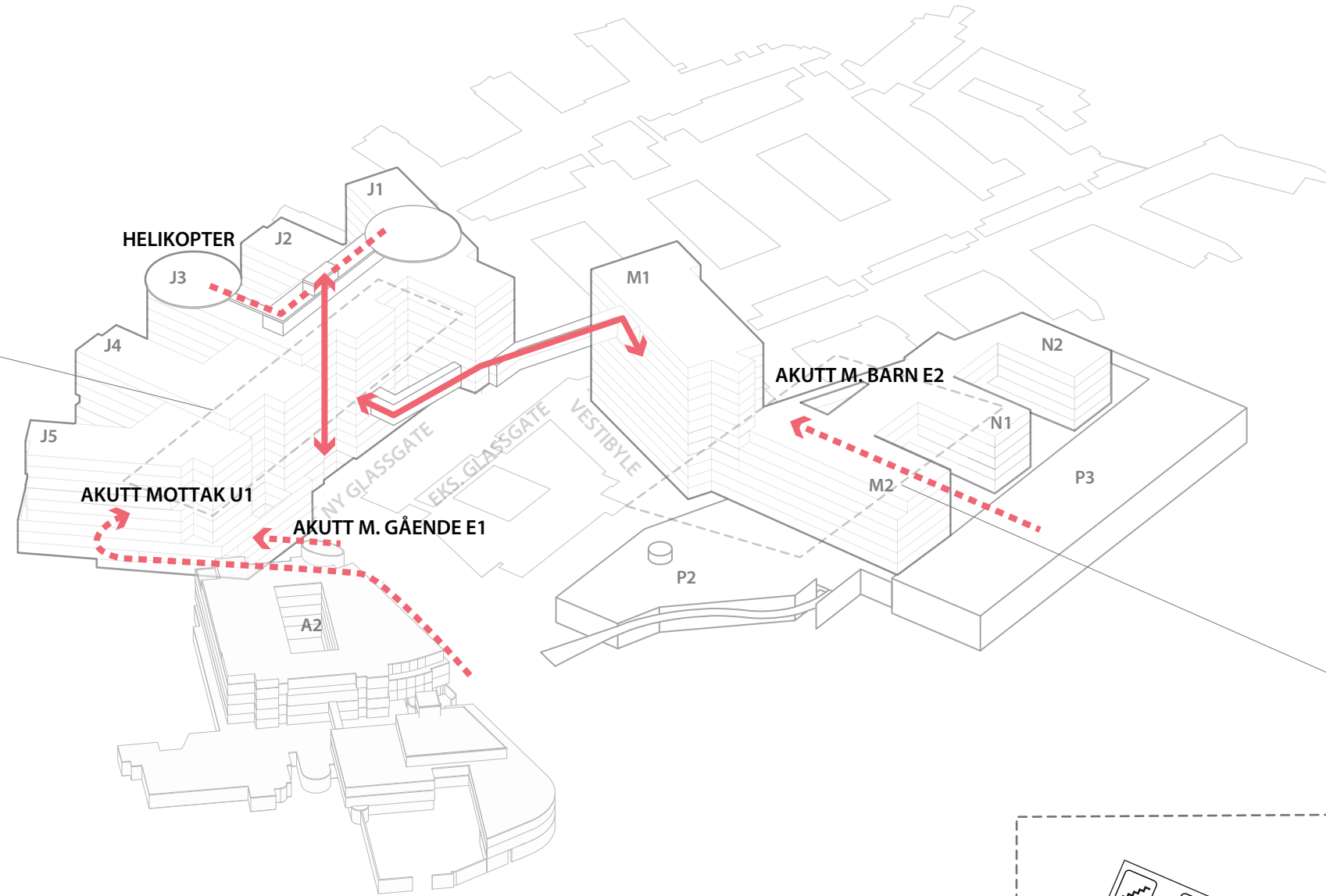

BYGG J
Alle Etasjer



BYGG M/N
Alle Etasjer

— SIRKULASJON INNE
- - - ANKOMST

-  TRAPP
-  HEIS
-  AGV HEIS
-  AKUTTHEIS
-  SENGEAUTOMAT

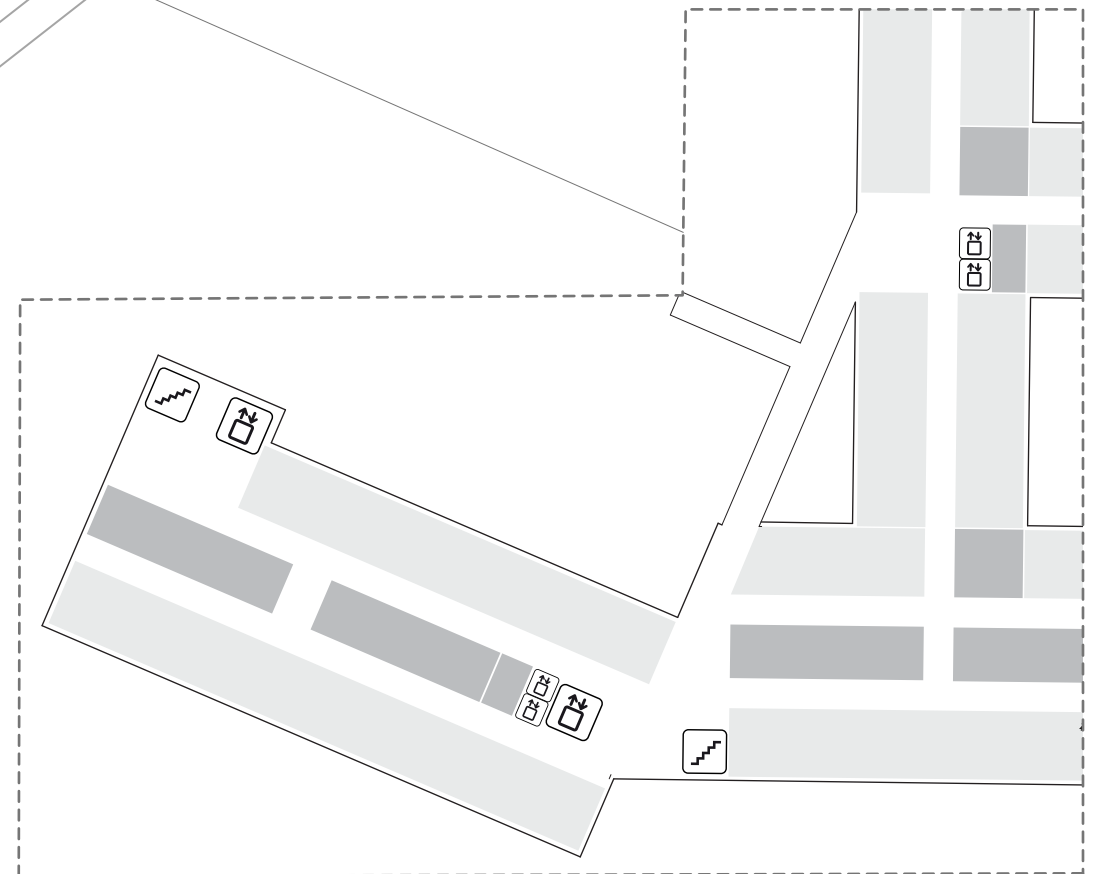

Flyttdiagram: Gående pasienter og besøkende

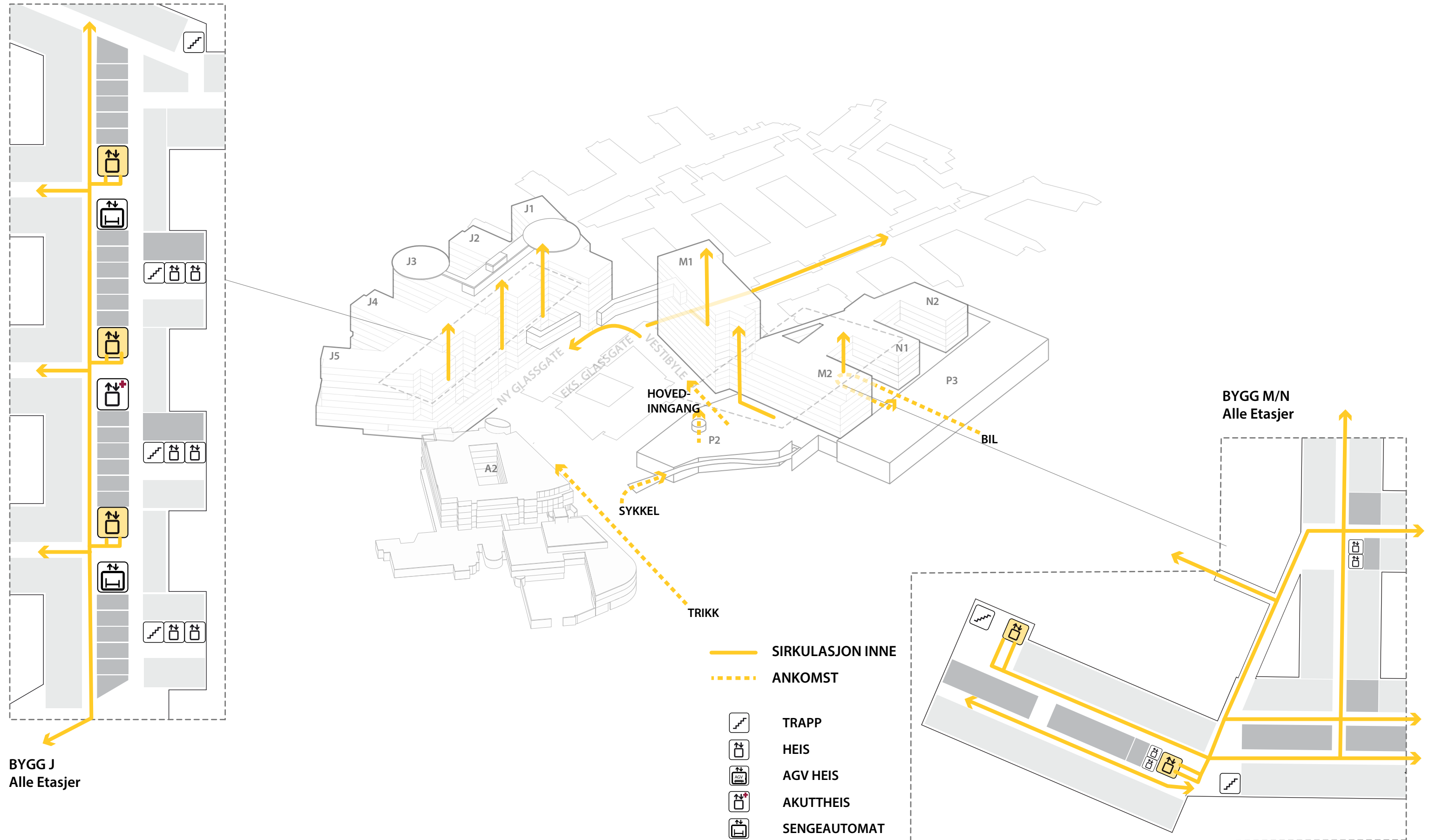

Flyttdiagram: Personale

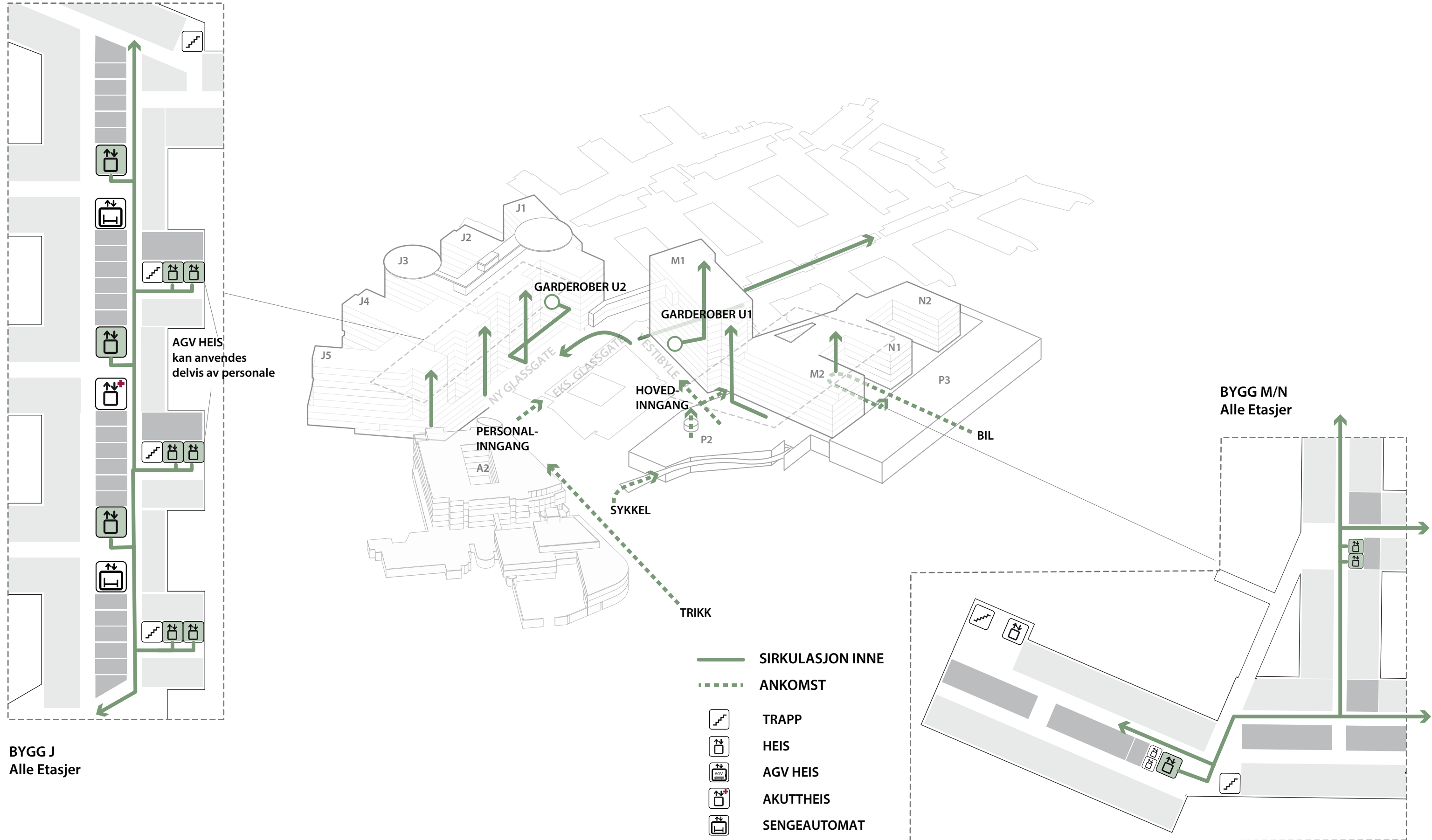

Flyttdiagram: Senger

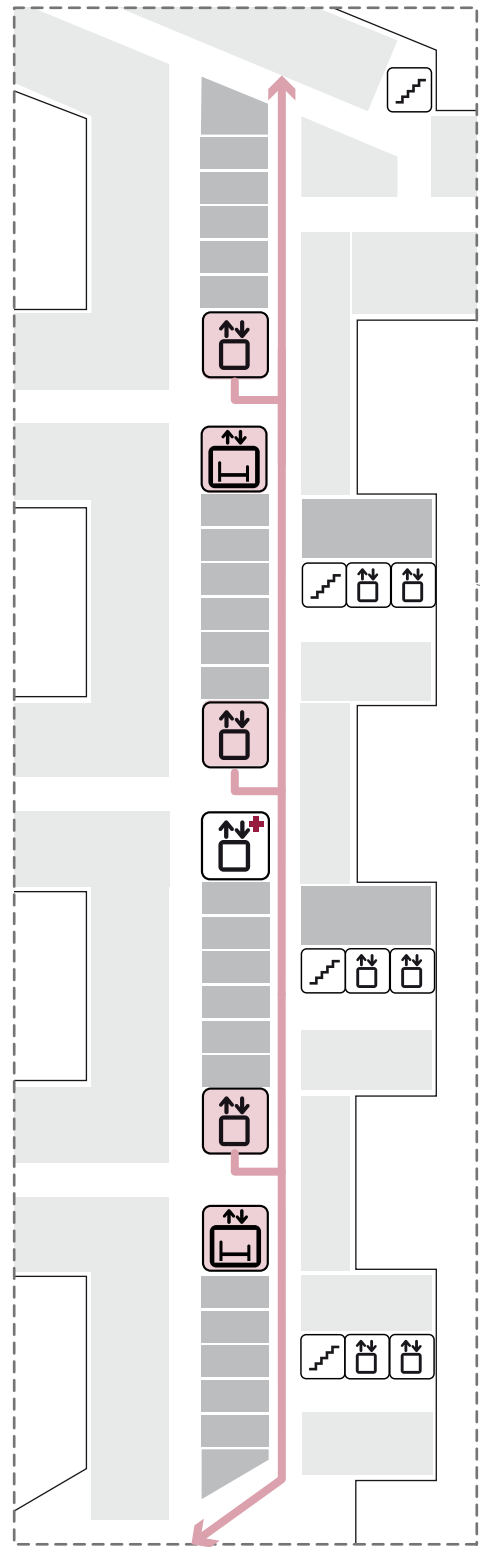



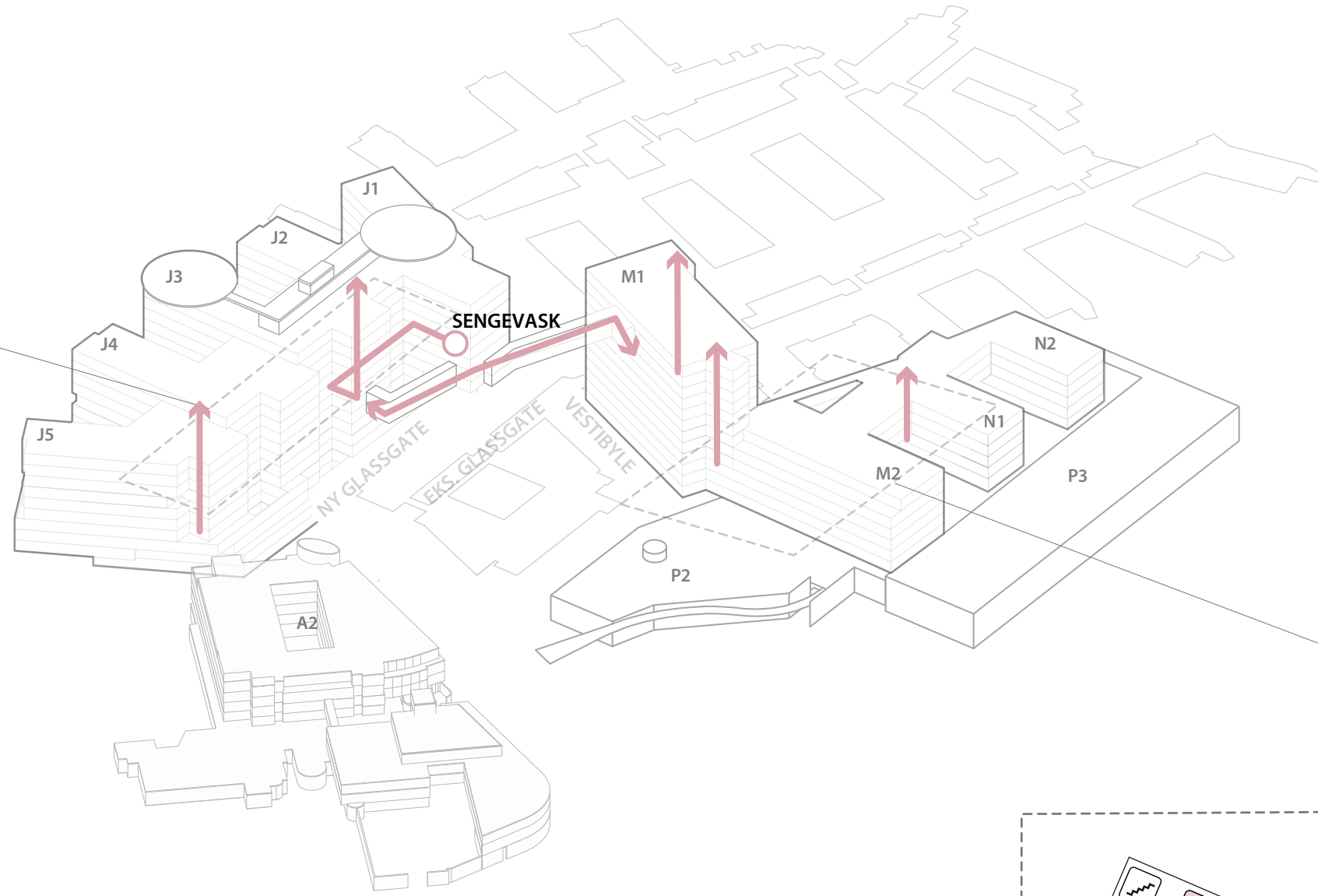

BYGG J
Alle Etasjer

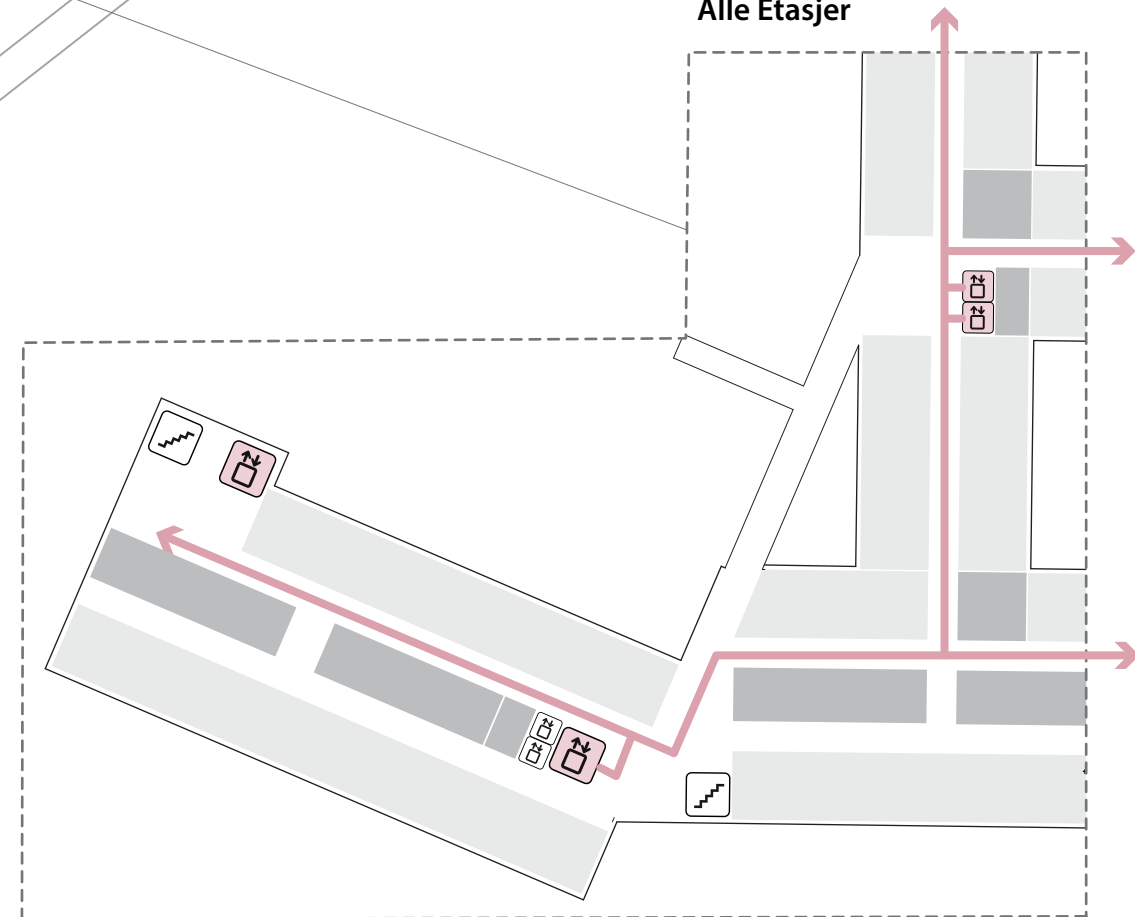

BYGG M/N
Alle Etasjer



— SIRKULASJON INNE

-  TRAPP
-  HEIS
-  AGV HEIS
-  AKUTTHEIS
-  SENGEAUTOMAT

Flyttdiagram: Varer

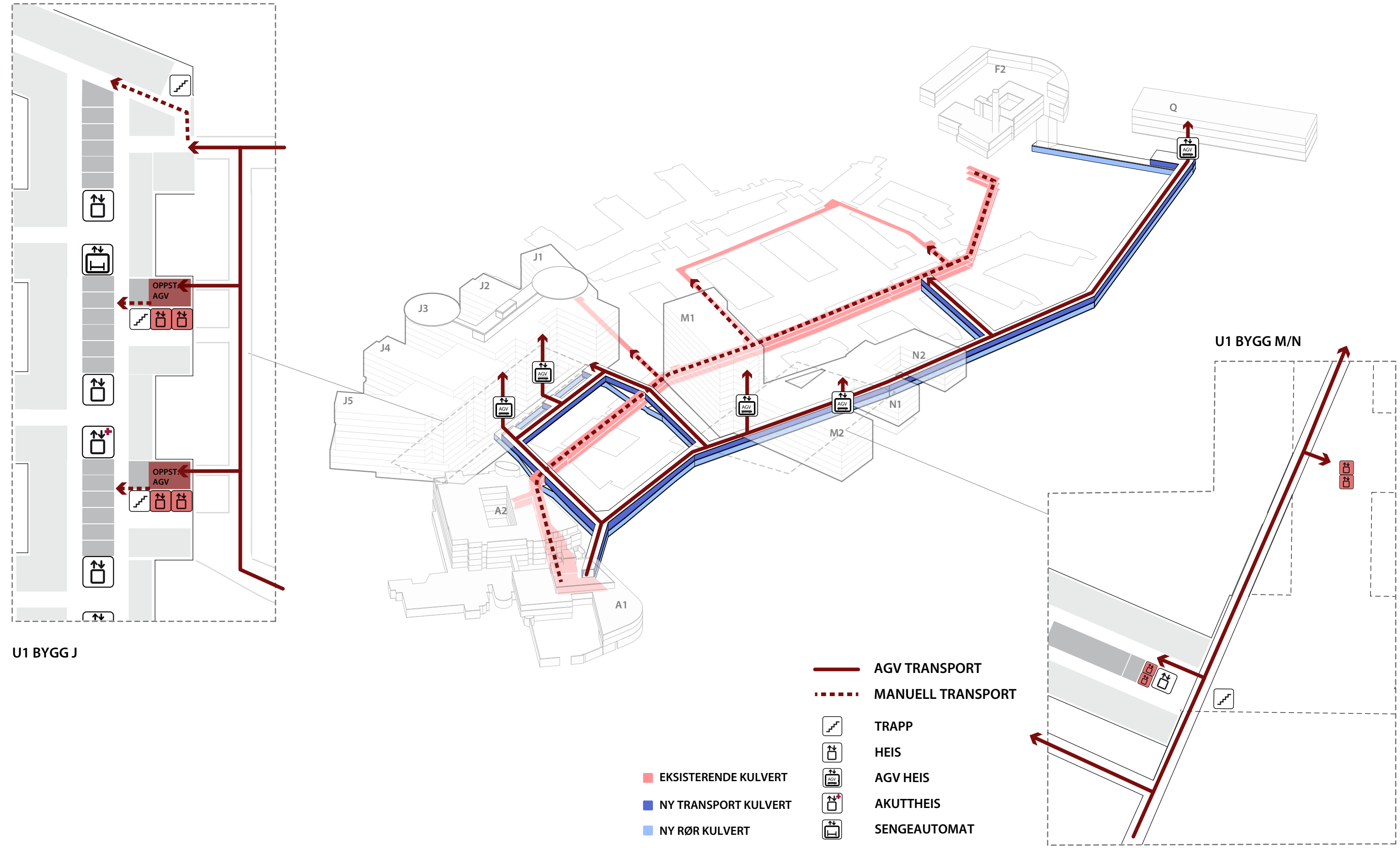

U1 BYGG J

U1 BYGG M/N

- AGV TRANSPORT
- - - MANUELL TRANSPORT
- EKSISTERENDE KULVERT
- NY TRANSPORT KULVERT
- NY RØR KULVERT
- TRAPP
- HEIS
- AGV HEIS
- AKUTTHEIS
- SENGEAUTOMAT

Flyttdiagram: Sterile varer

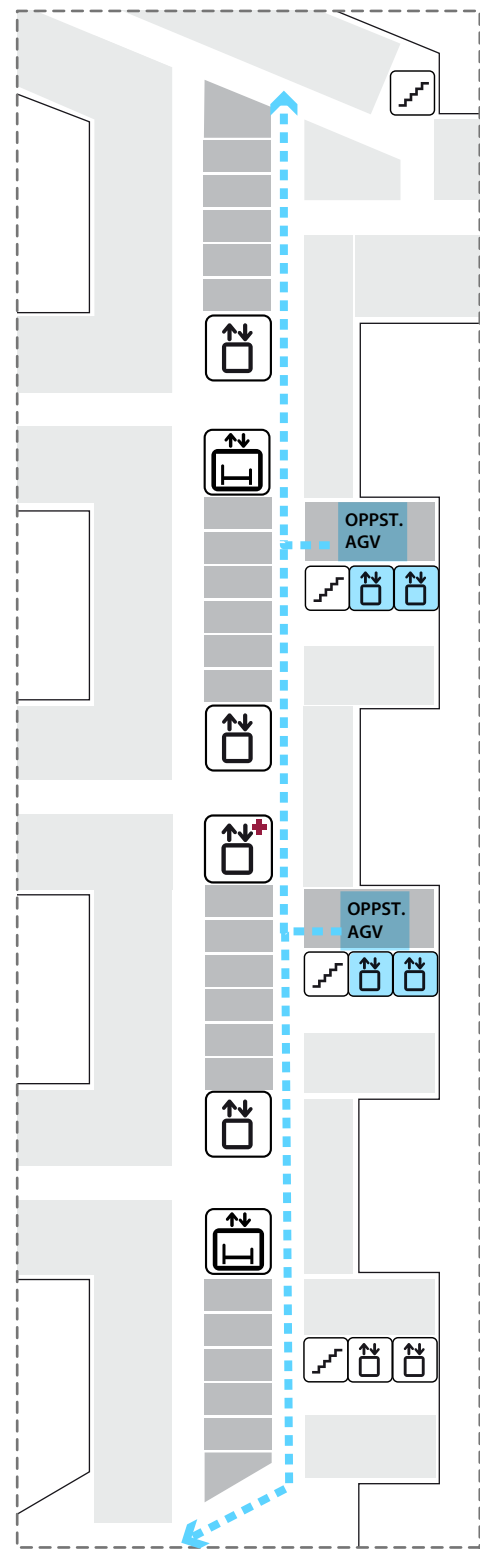

BYGG J
ETJ. 1,4,5
(Poliklinikk, Operasjon)

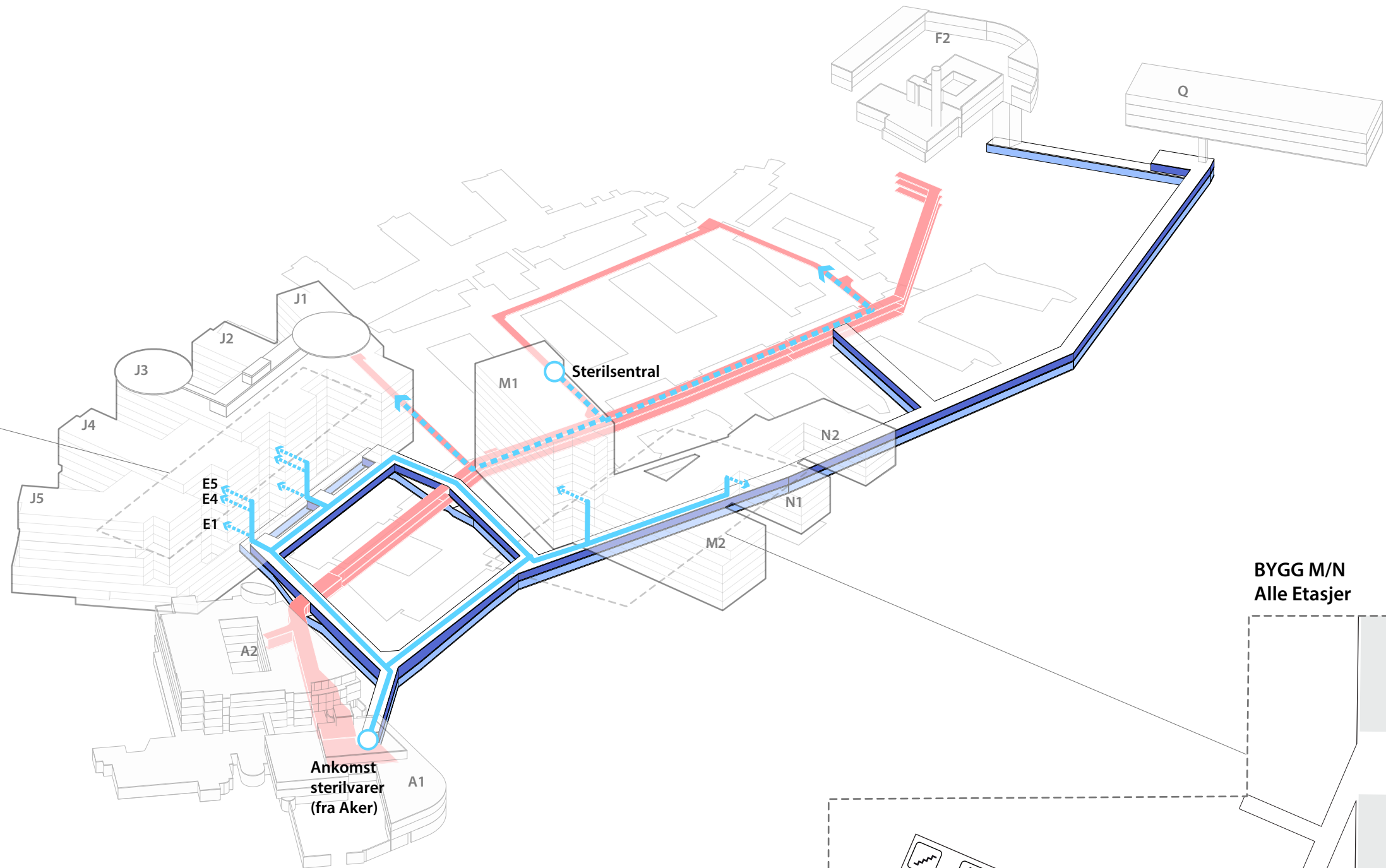

- EKSISTERENDE KULVERT
- NY TRANSPORT KULVERT
- NY RØR KULVERT

- AGV TRANSPORT
- - - MANUELL TRANSPORT
- TRAPP
- HEIS
- AGV HEIS
- AKUTTHEIS
- SENGEAUTOMAT

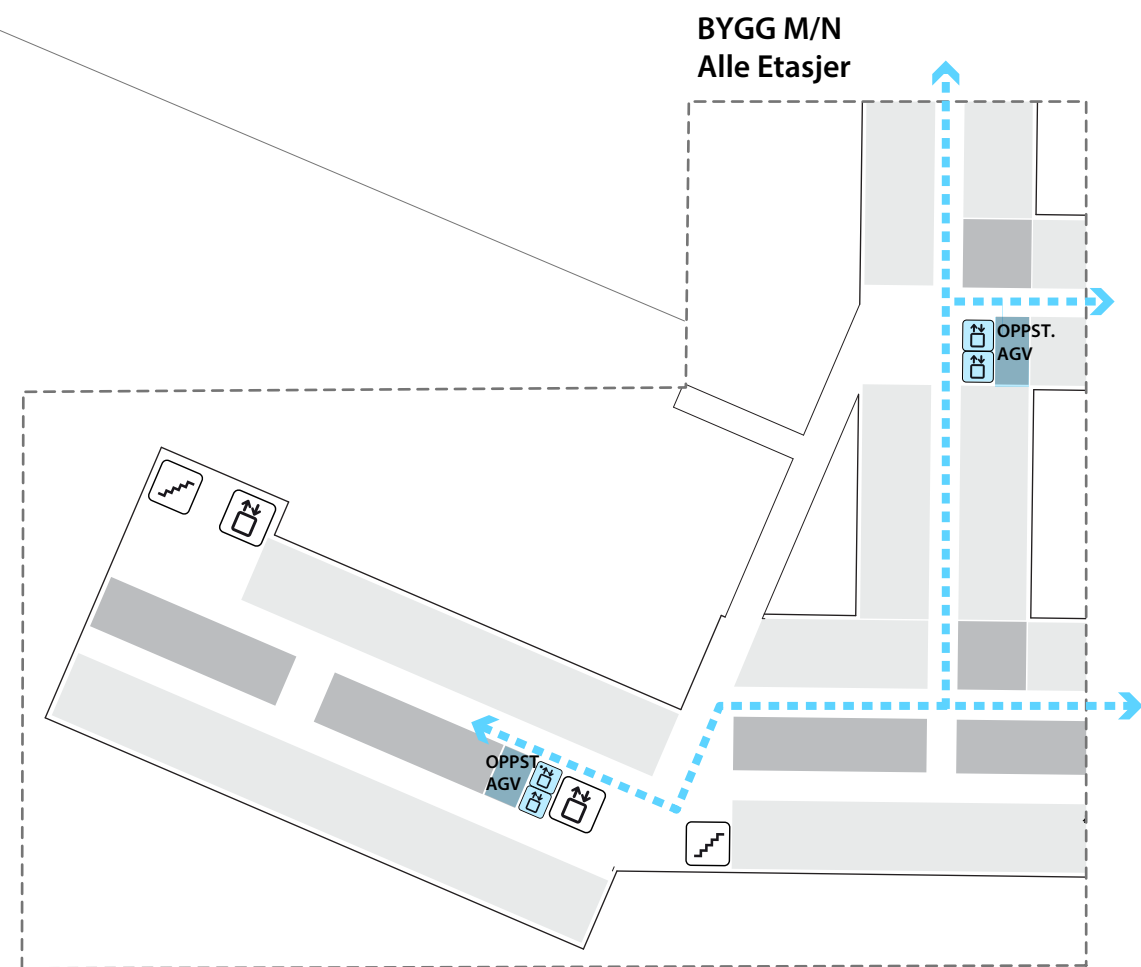

BYGG M/N
Alle Etasjer

Flyttdiagram: Avfall

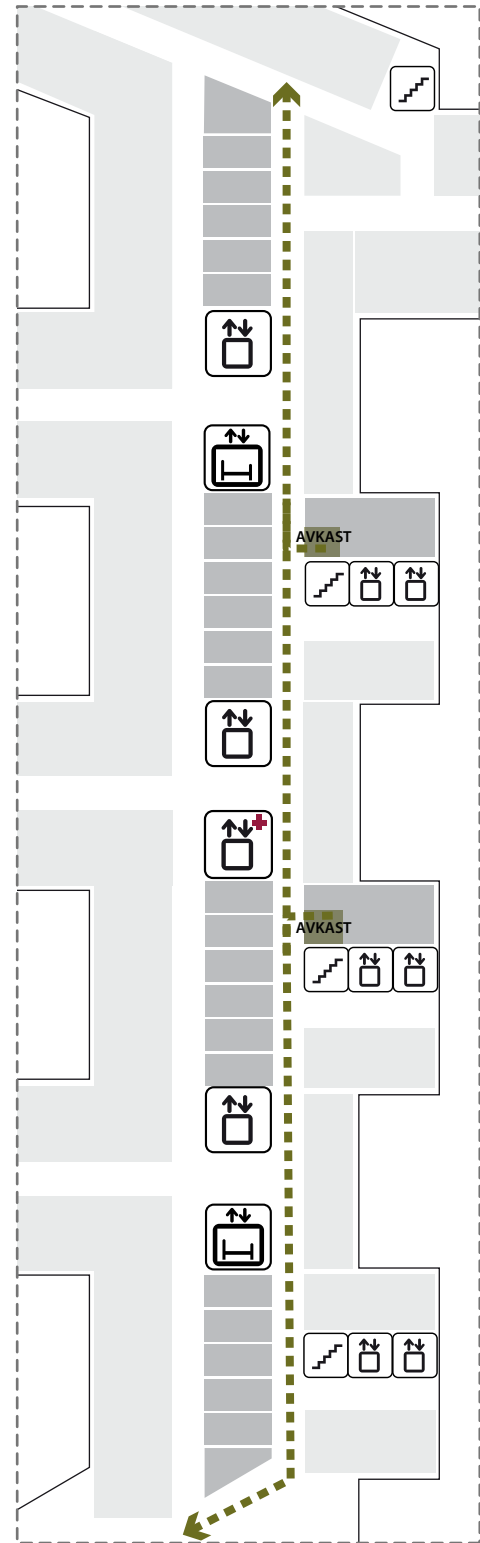

BYGG J
Alle Etasjer

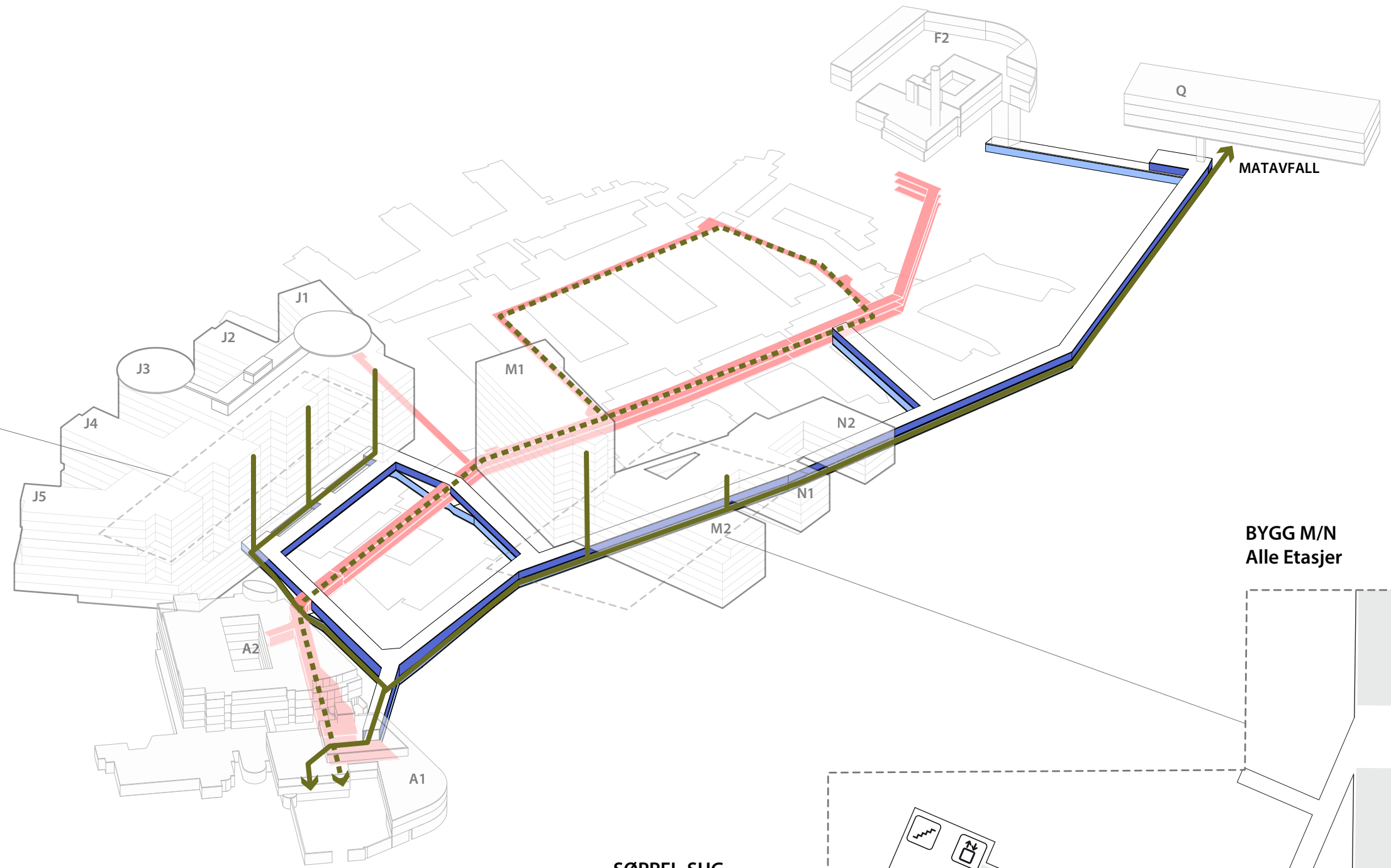

- EKSISTERENDE KULVERT
- NY TRANSPORT KULVERT
- NY RØR KULVERT

- SØPPEL-SUG
- - - MANUELL TRANSPORT
- TRAPP
- HEIS
- AGV HEIS
- AKUTTHEIS
- SENGEAUTOMAT

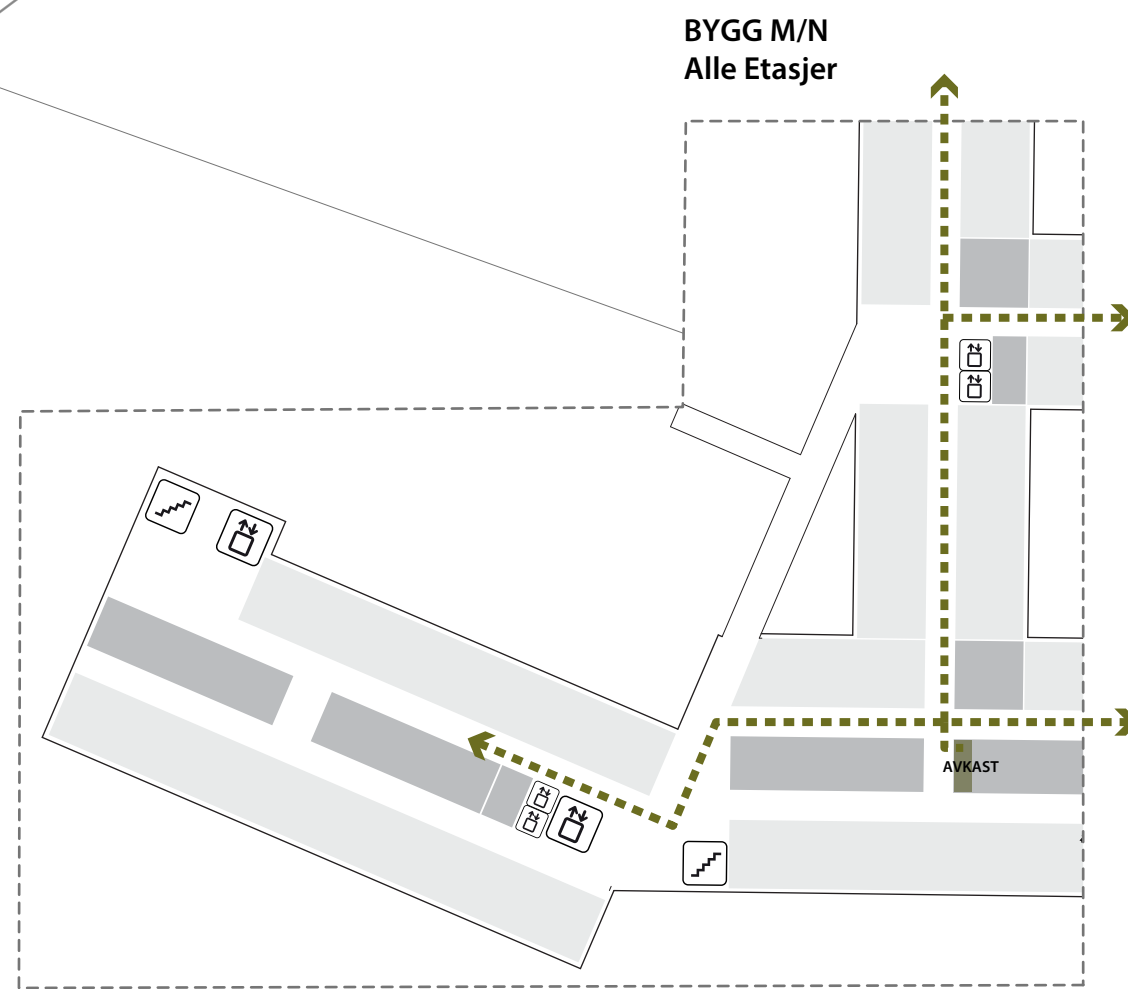







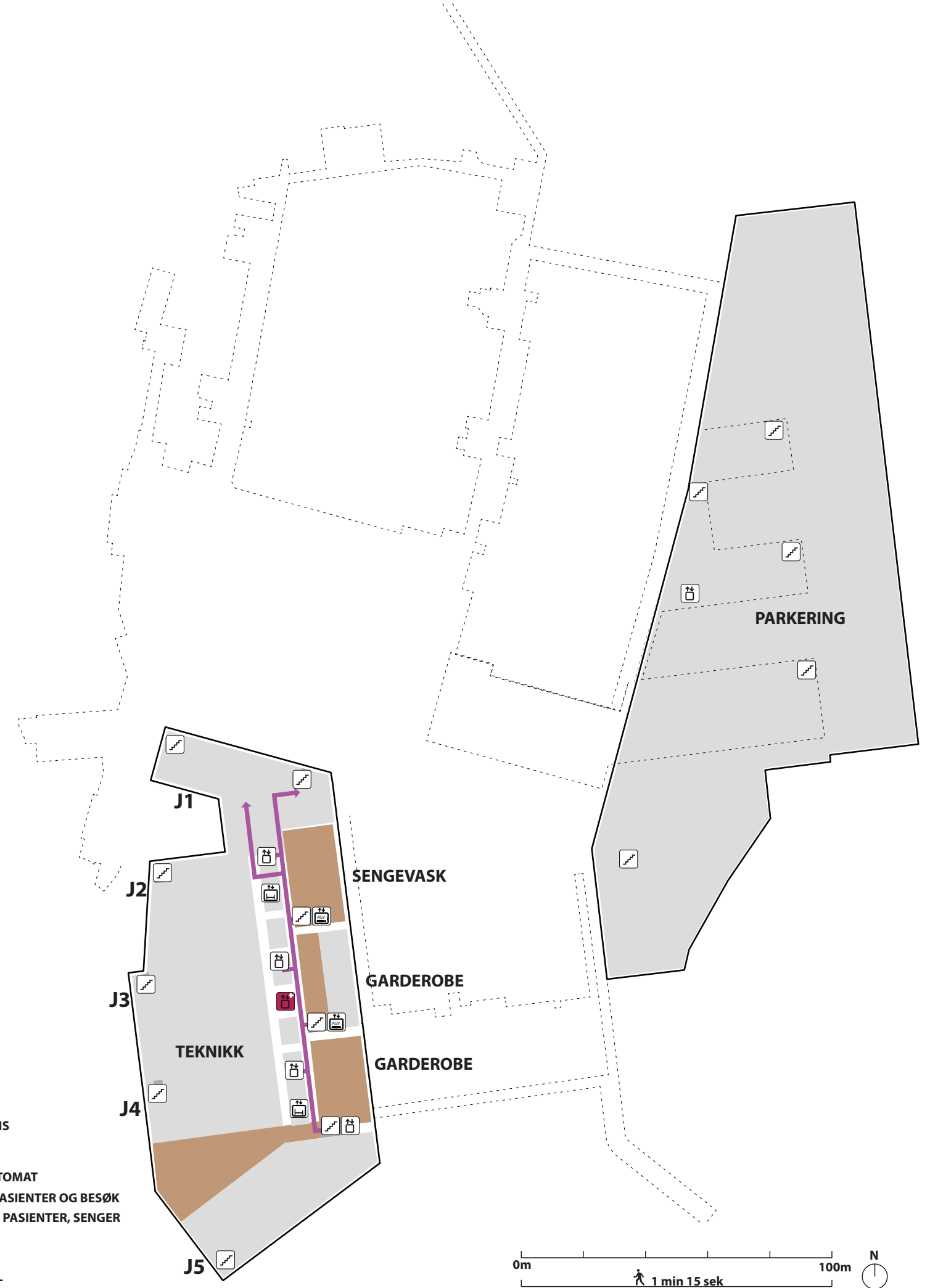
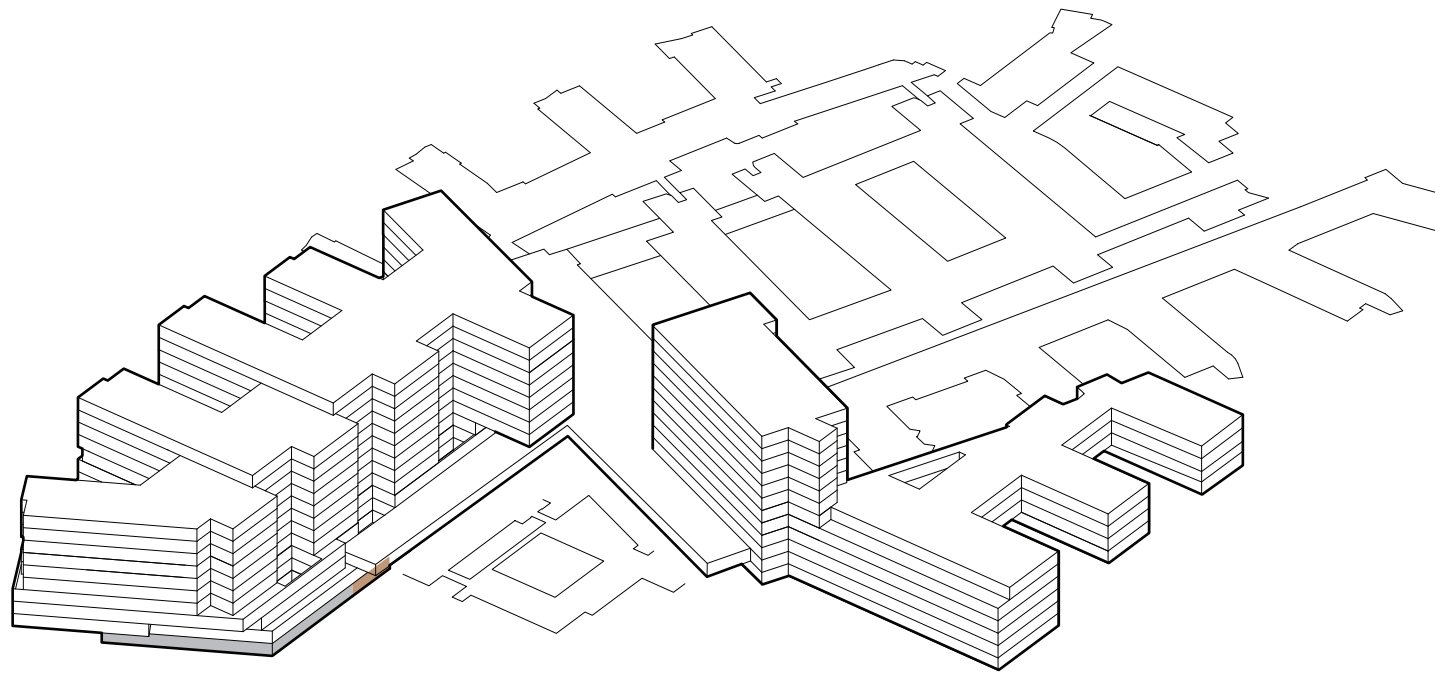



BYGG M/N
Alle Etasjer

Funksjonsfordeling

Etasje U2









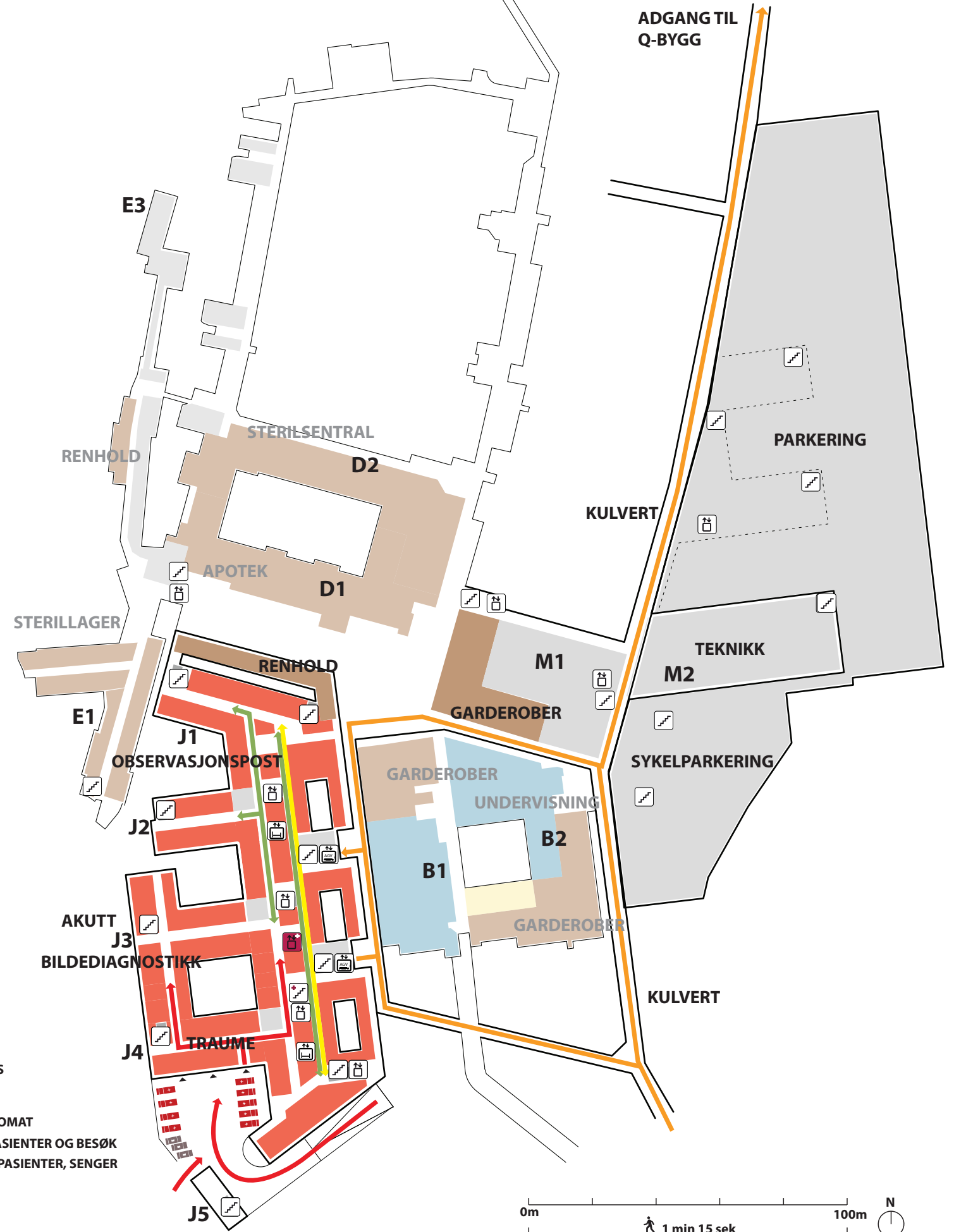
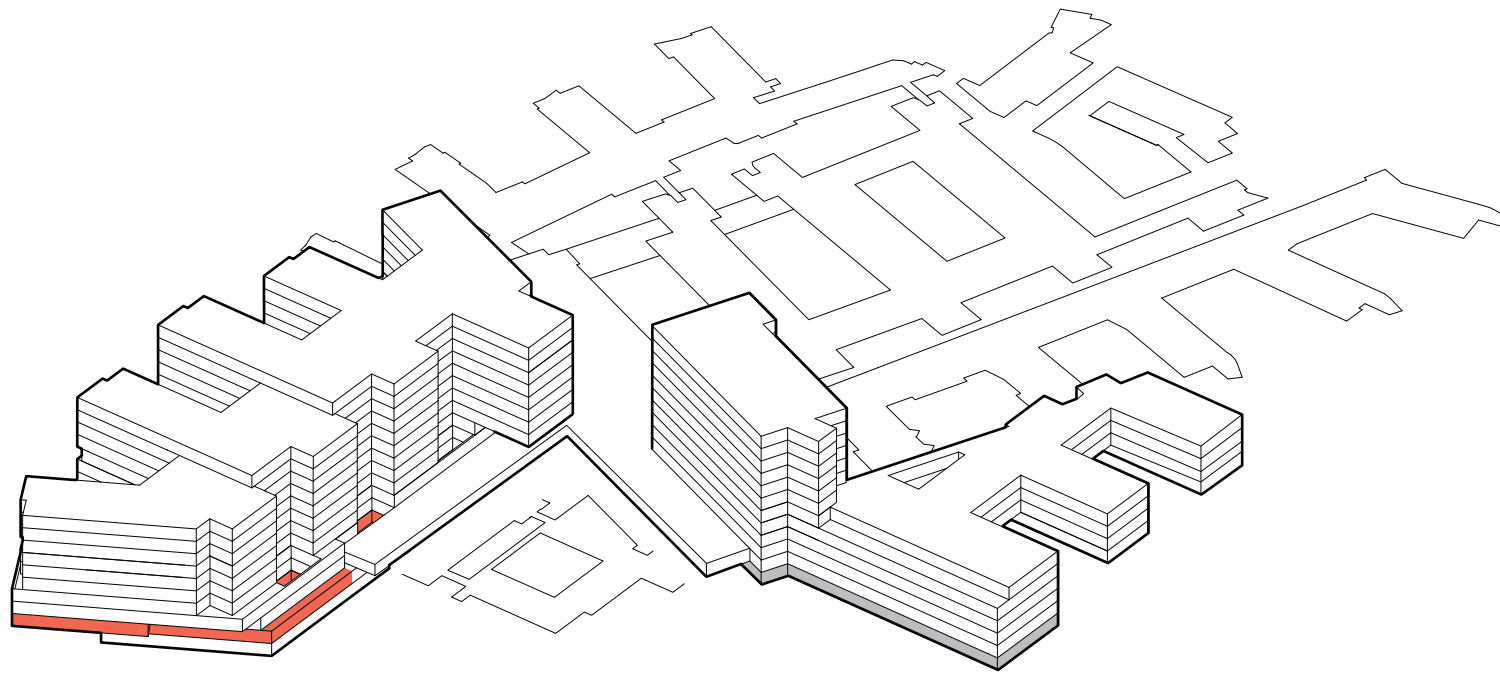



-  TRAPP
-  HEIS
-  AKUTT HEIS
-  AGV HEIS
-  SENGEAUTOMAT
-  GÅENDE PASIENTER OG BESØK
-  LIGGENDE PASIENTER, SENGER
-  VARER
-  AKUTT
-  PERSONAL

Funksjonsfordeling

Etasje U1



-  TRAPP
-  HEIS
-  AKUTT HEIS
-  AGV HEIS
-  SENGEAUTOMAT
-  GÅENDE PASIENTER OG BESØK
-  LIGGENDE PASIENTER, SENGER
-  VARER
-  AKUTT
-  PERSONAL

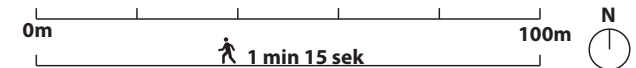

Funksjonsfordeling

Etasje 01

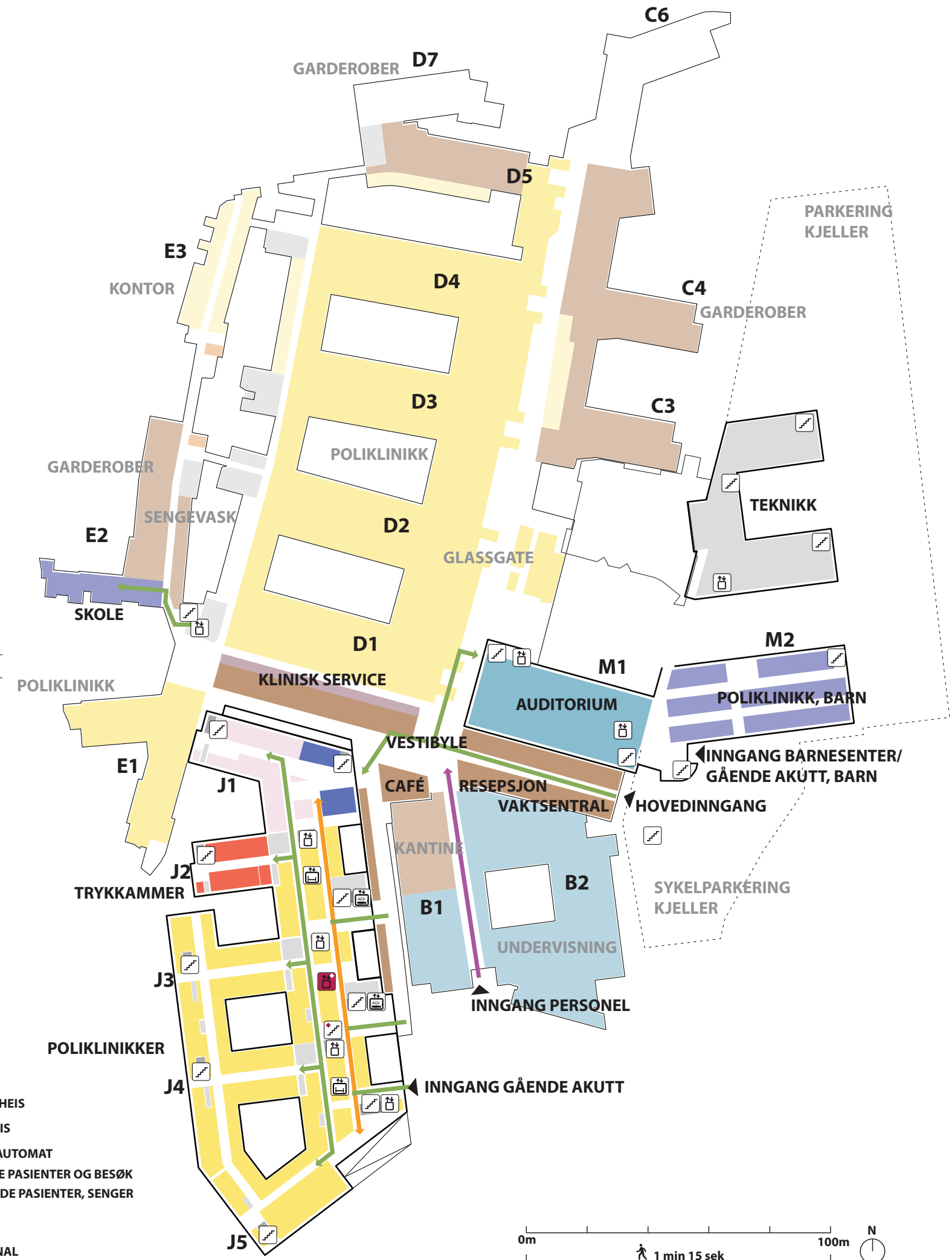
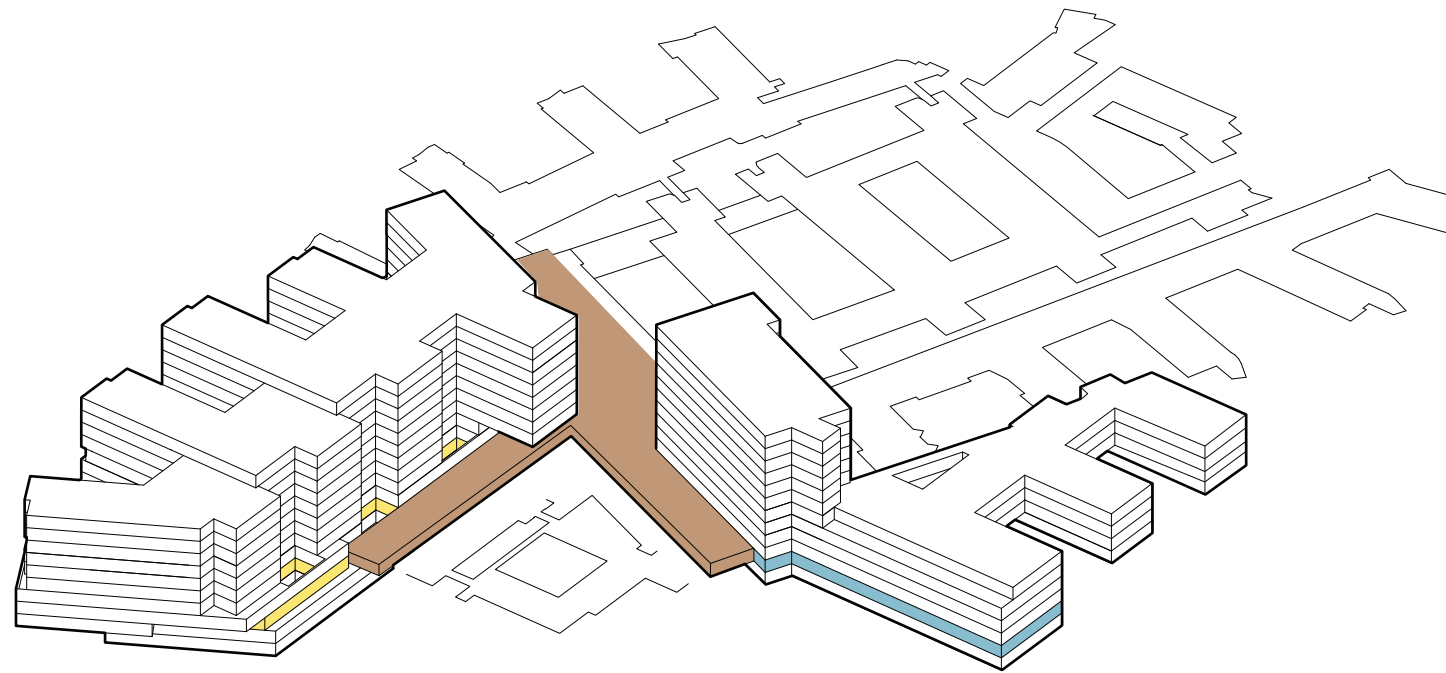

Funksjonsfordeling

Etasje 02

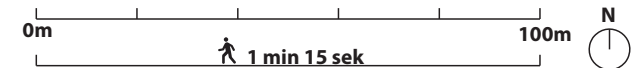
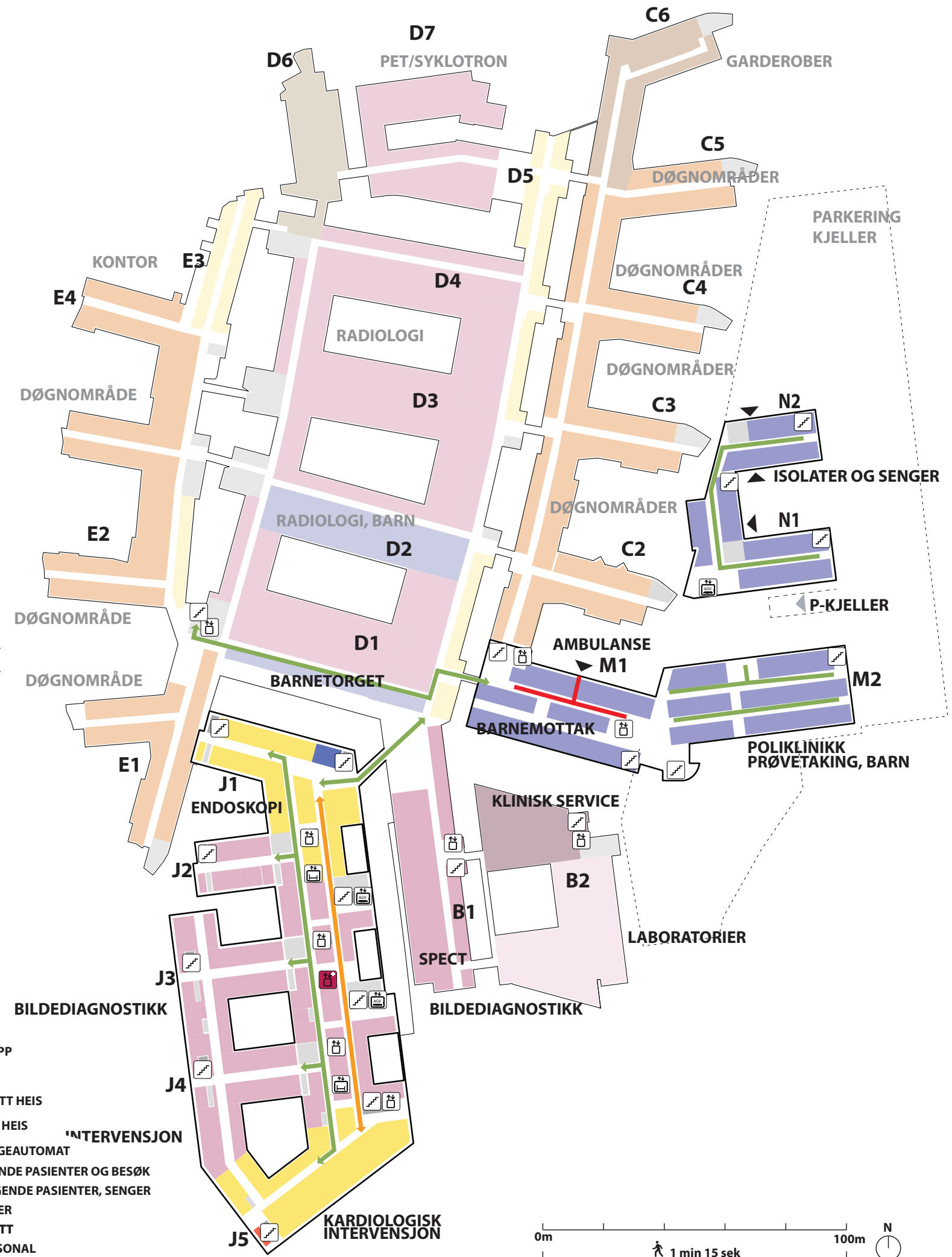
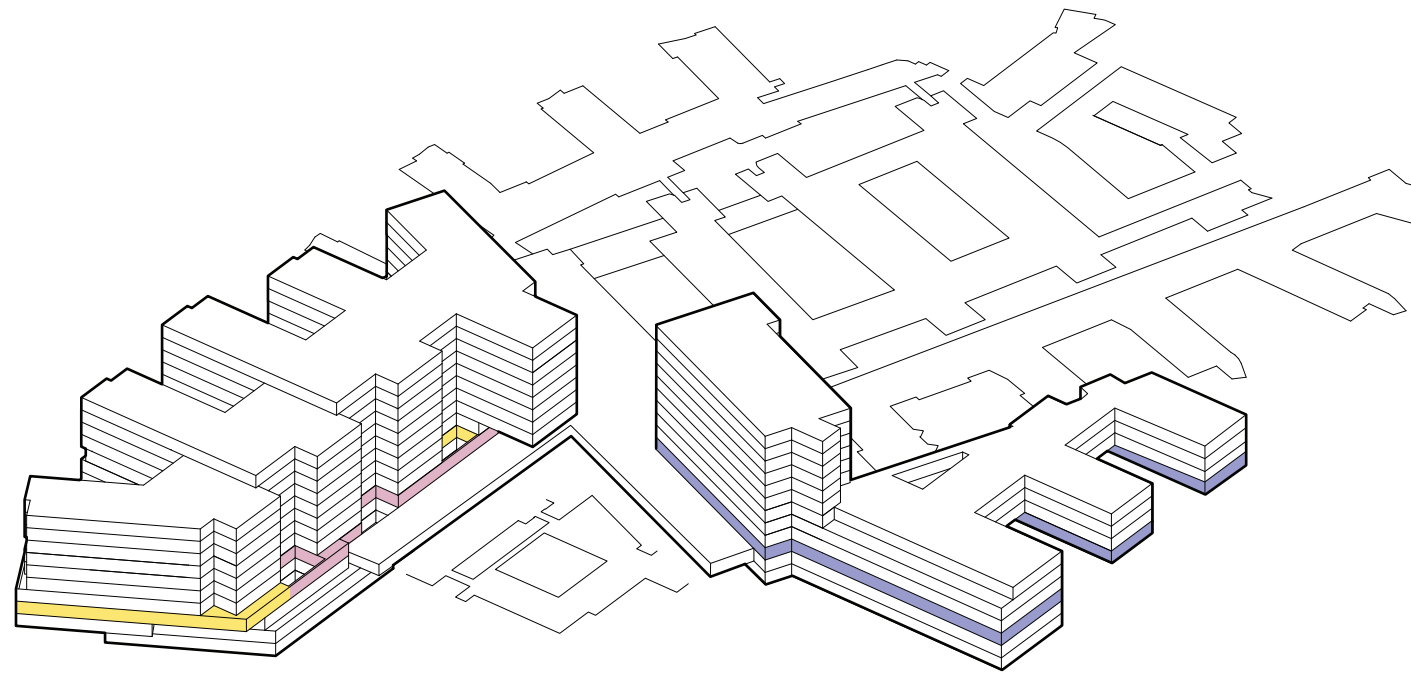

Funksjonsfordeling

Etasje 03

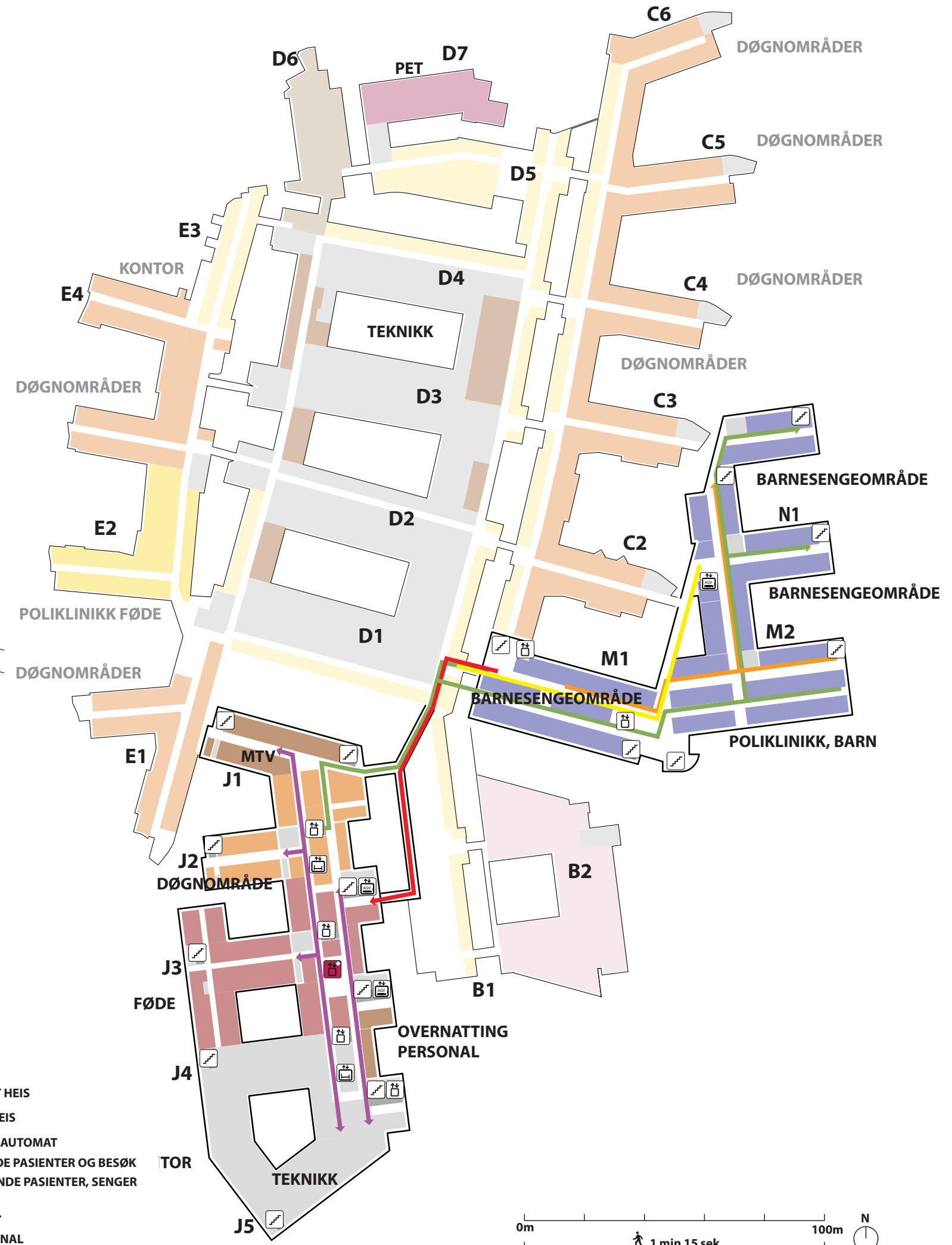
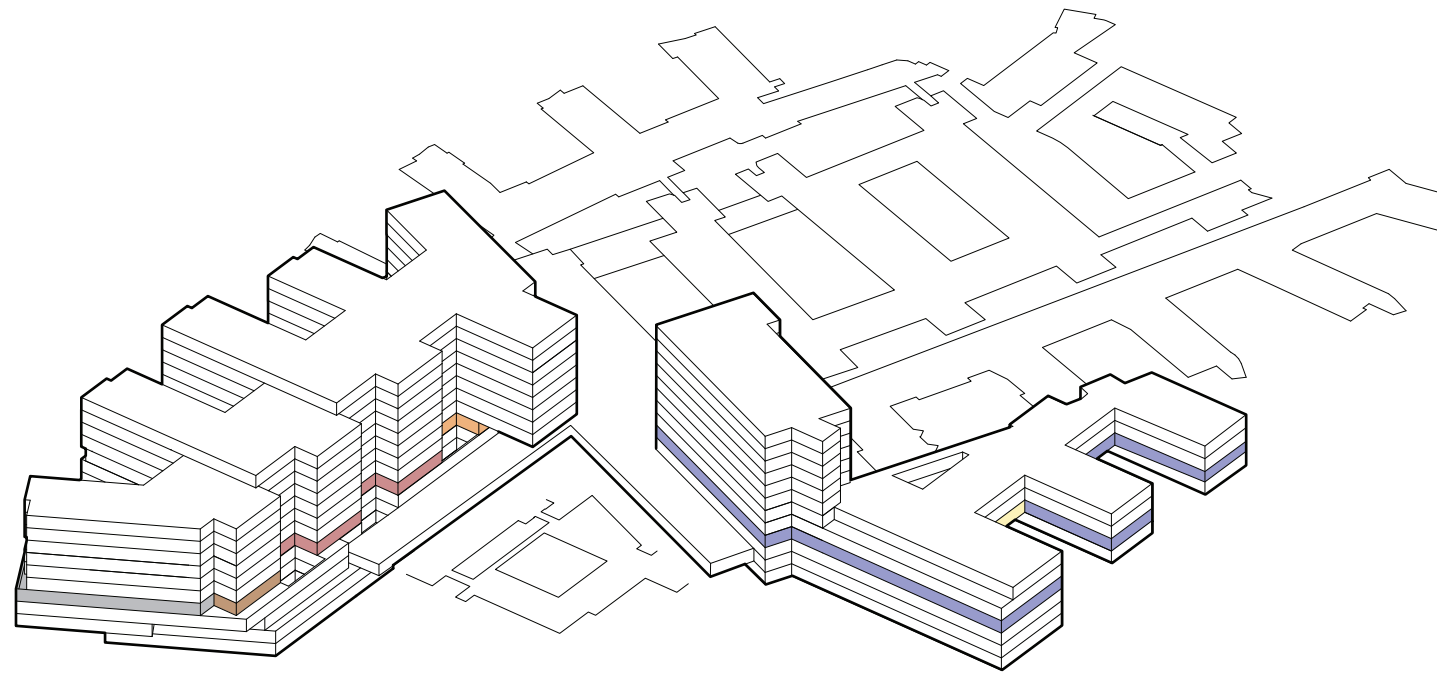

Funksjonsfordeling

Etasje 04

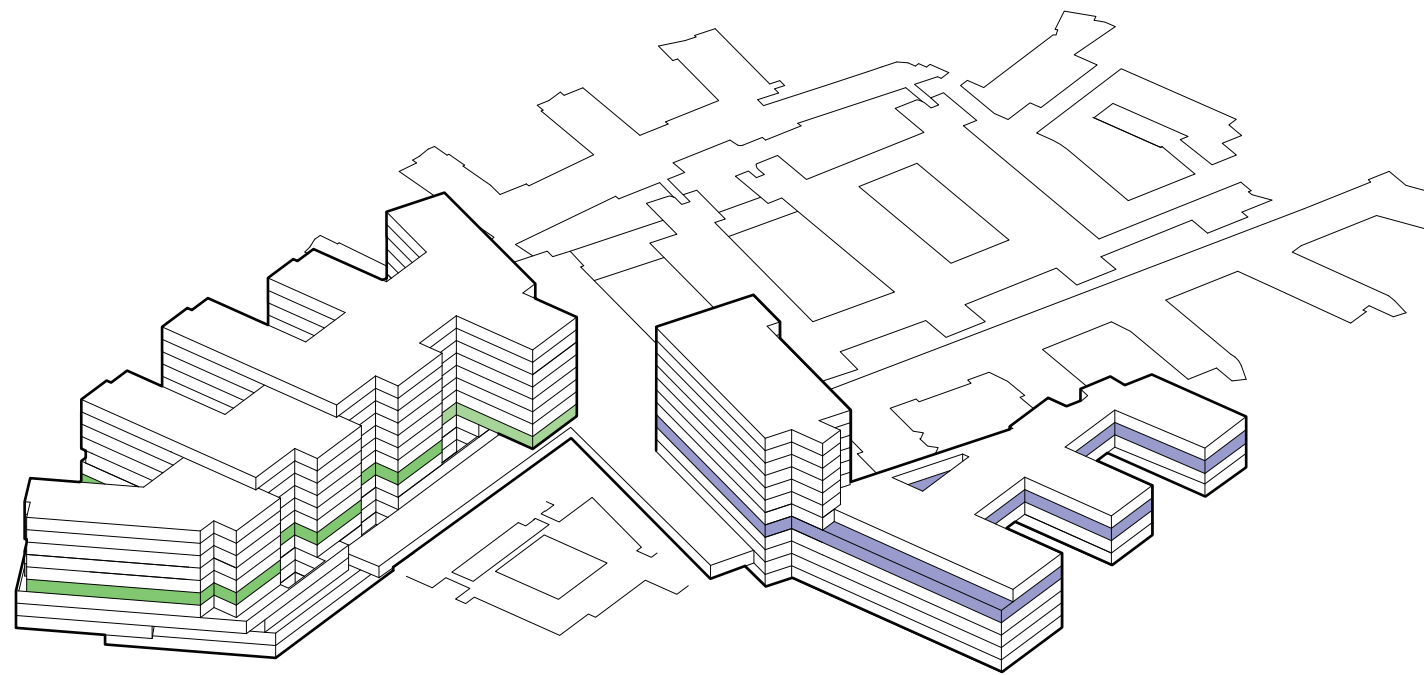



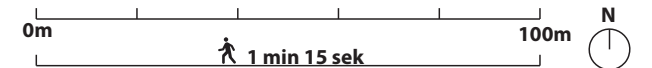





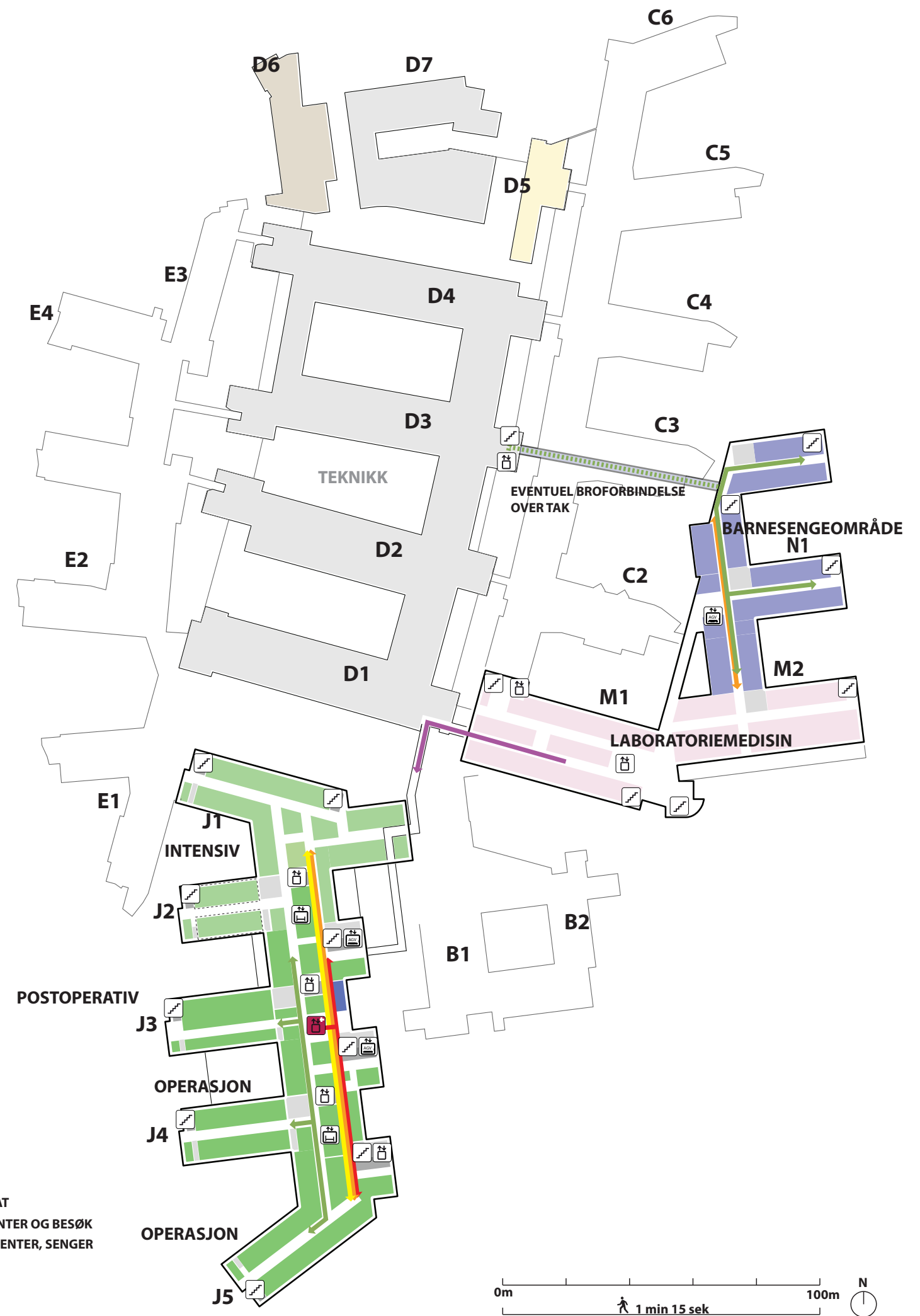
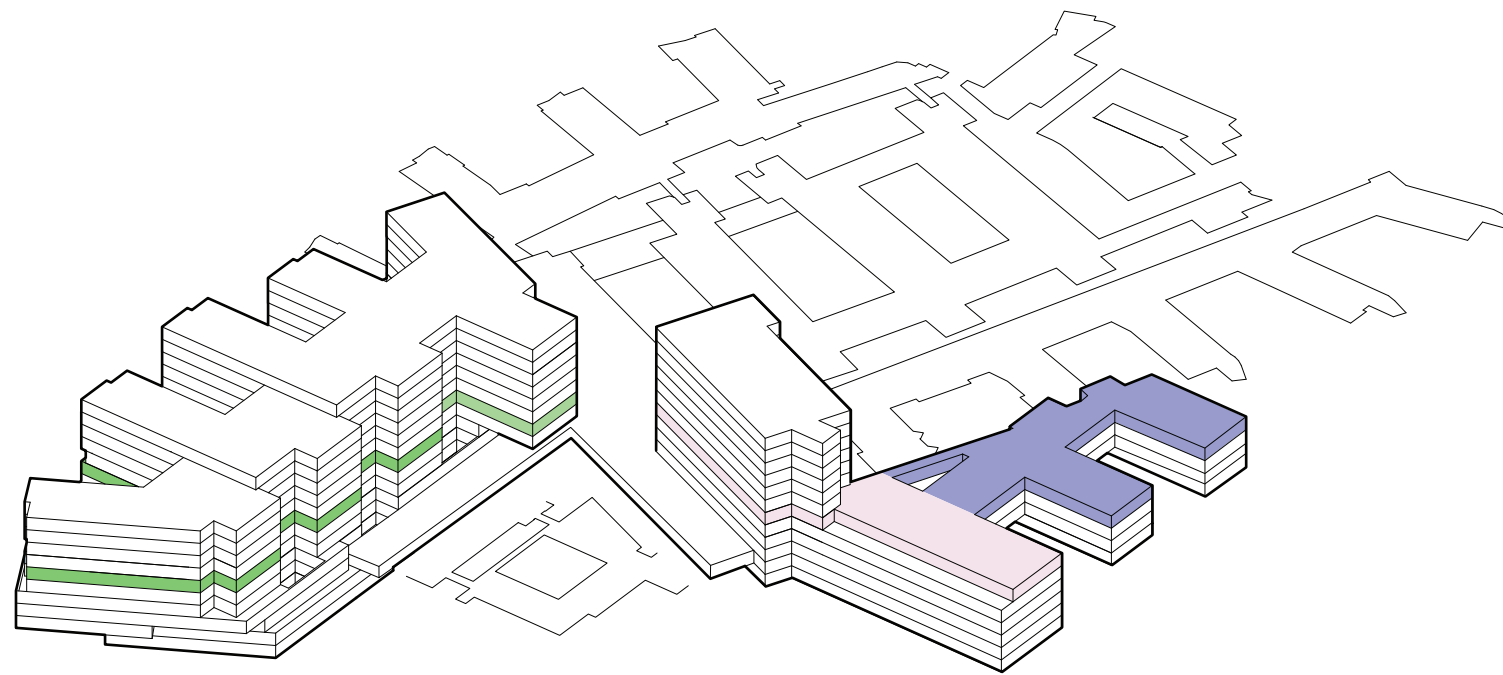

- TRAPP
- HEIS
- AKUTT HEIS
- AGV HEIS
- SENGEAUTOMAT
- GÅENDE PASIENTER OG BESØK
- LIGGENDE PASIENTER, SENGER
- VARER
- AKUTT
- PERSONAL



Funksjonsfordeling

Etasje 05









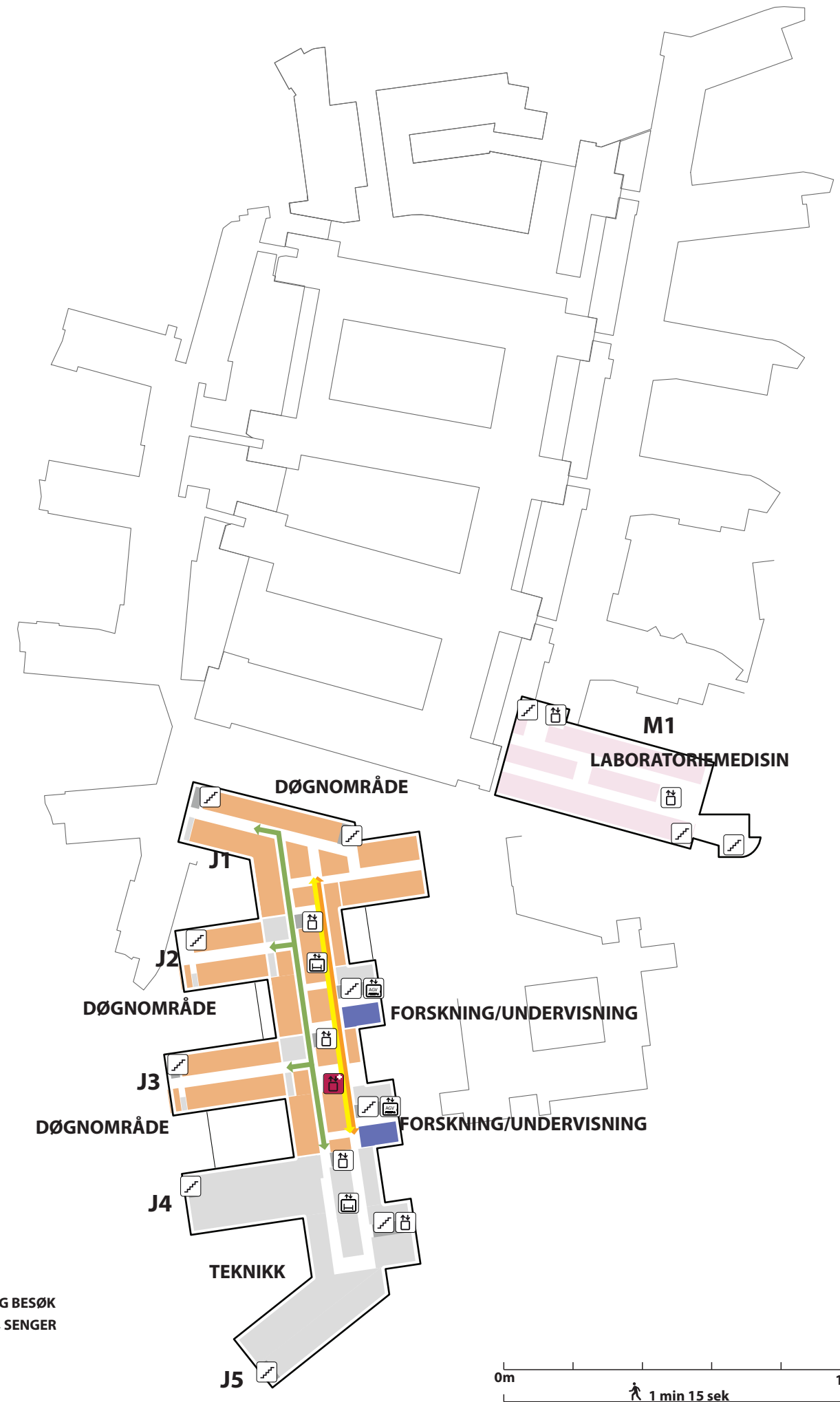
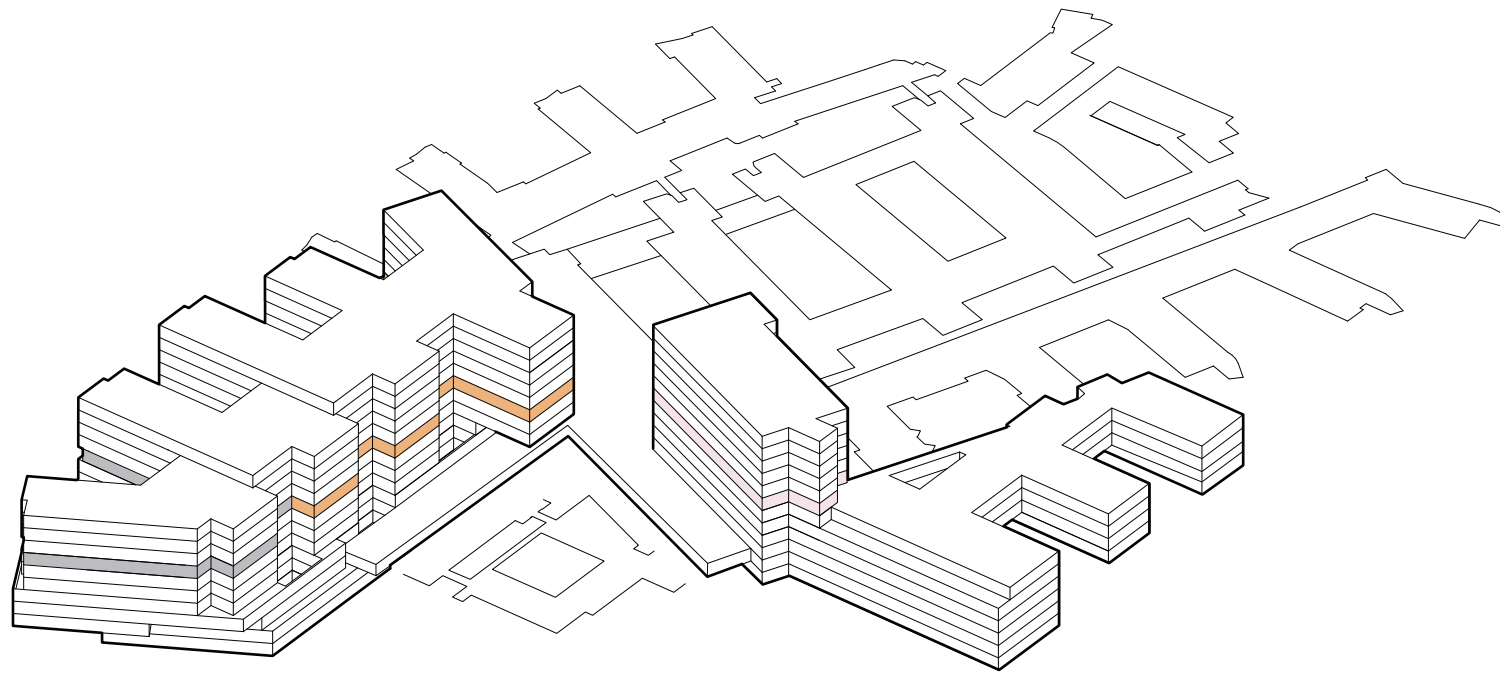



-  TRAPP
-  HEIS
-  AKUTT HEIS
-  AGV HEIS
-  SENGEAUTOMAT
-  GÅENDE PASIENTER OG BESØK
-  LIGGENDE PASIENTER, SENGER
-  VARER
-  AKUTT
-  PERSONAL

Funksjonsfordeling

Etasje 06









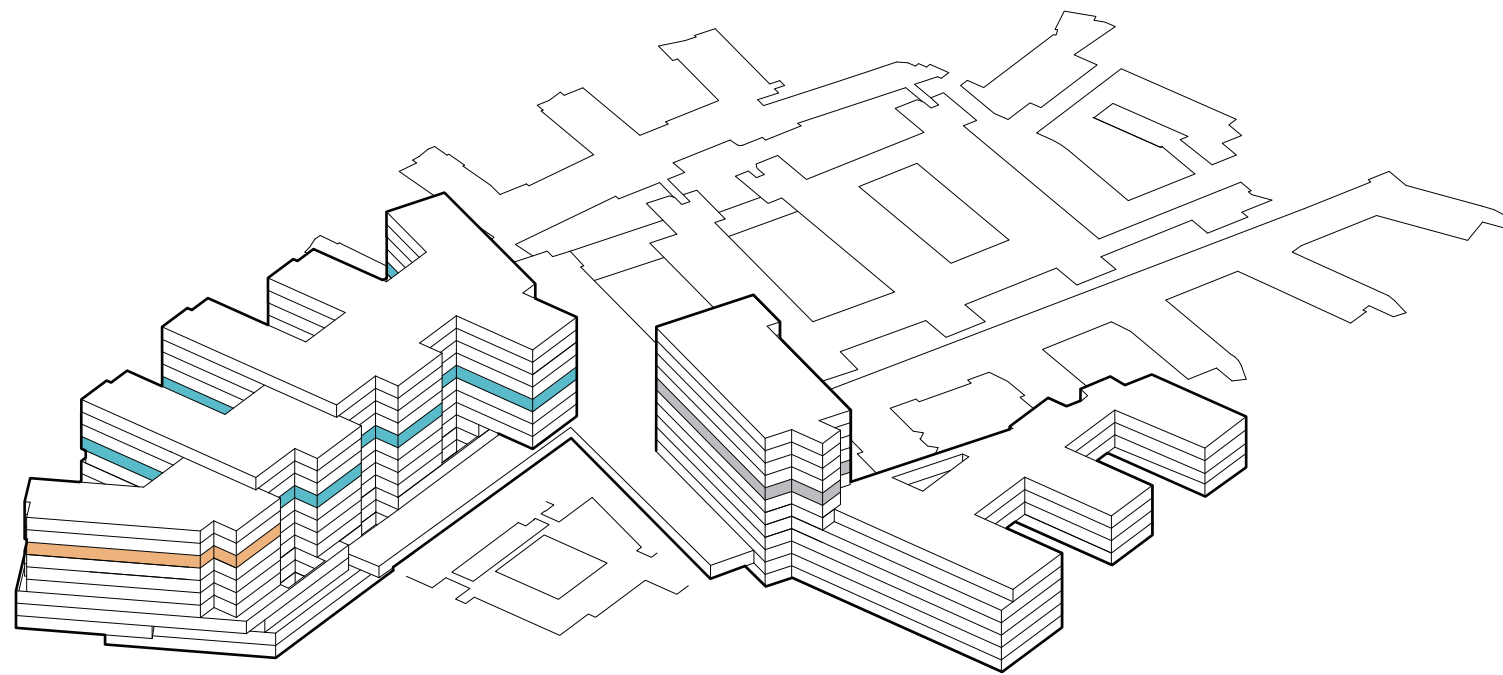



-  TRAPP
-  HEIS
-  AKUTT HEIS
-  AGV HEIS
-  SENGEAUTOMAT
-  GÅENDE PASIENTER OG BESØK
-  LIGGENDE PASIENTER, SENGER
-  VARER
-  AKUTT
-  PERSONAL

Funksjonsfordeling

Etasje 07





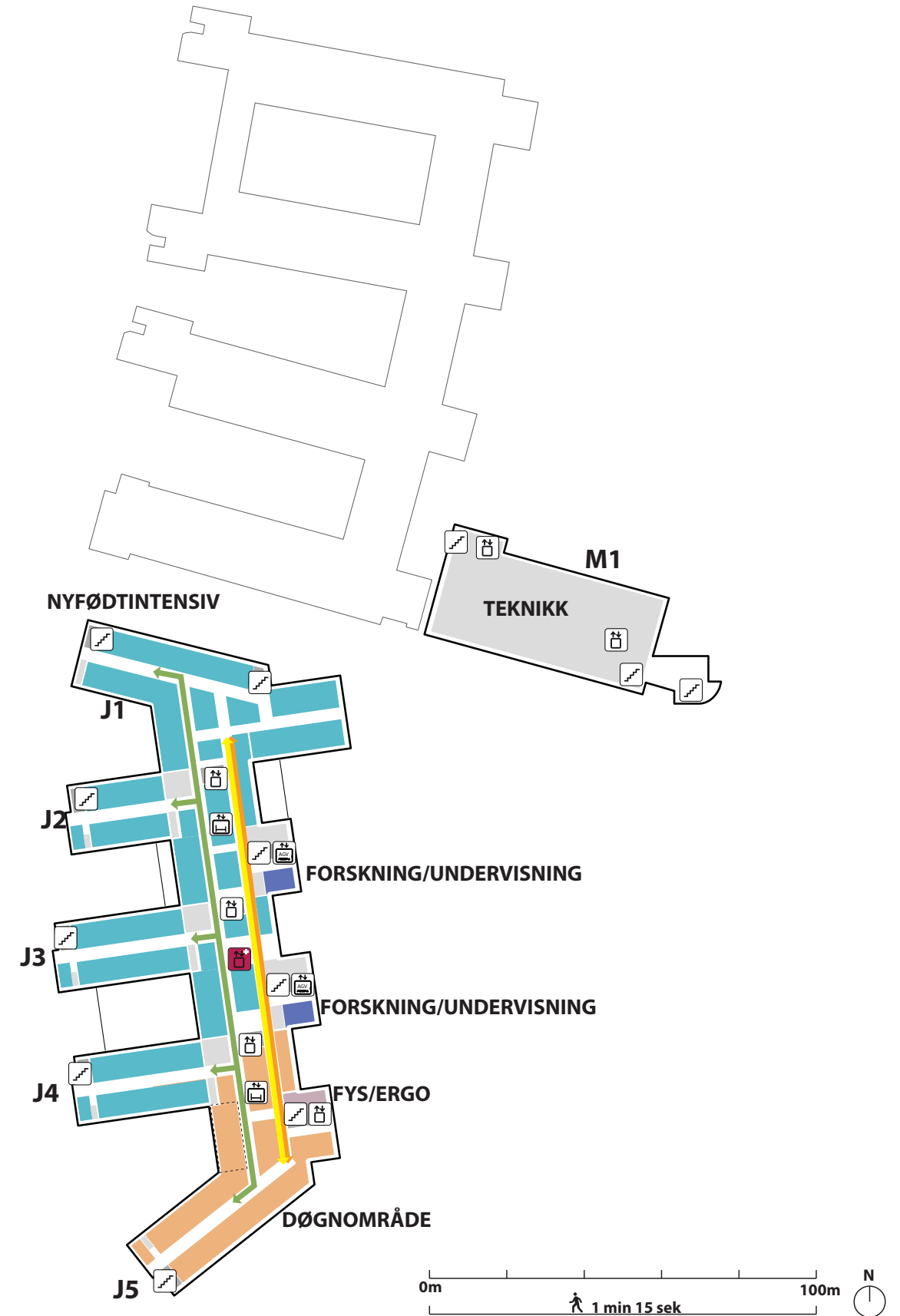





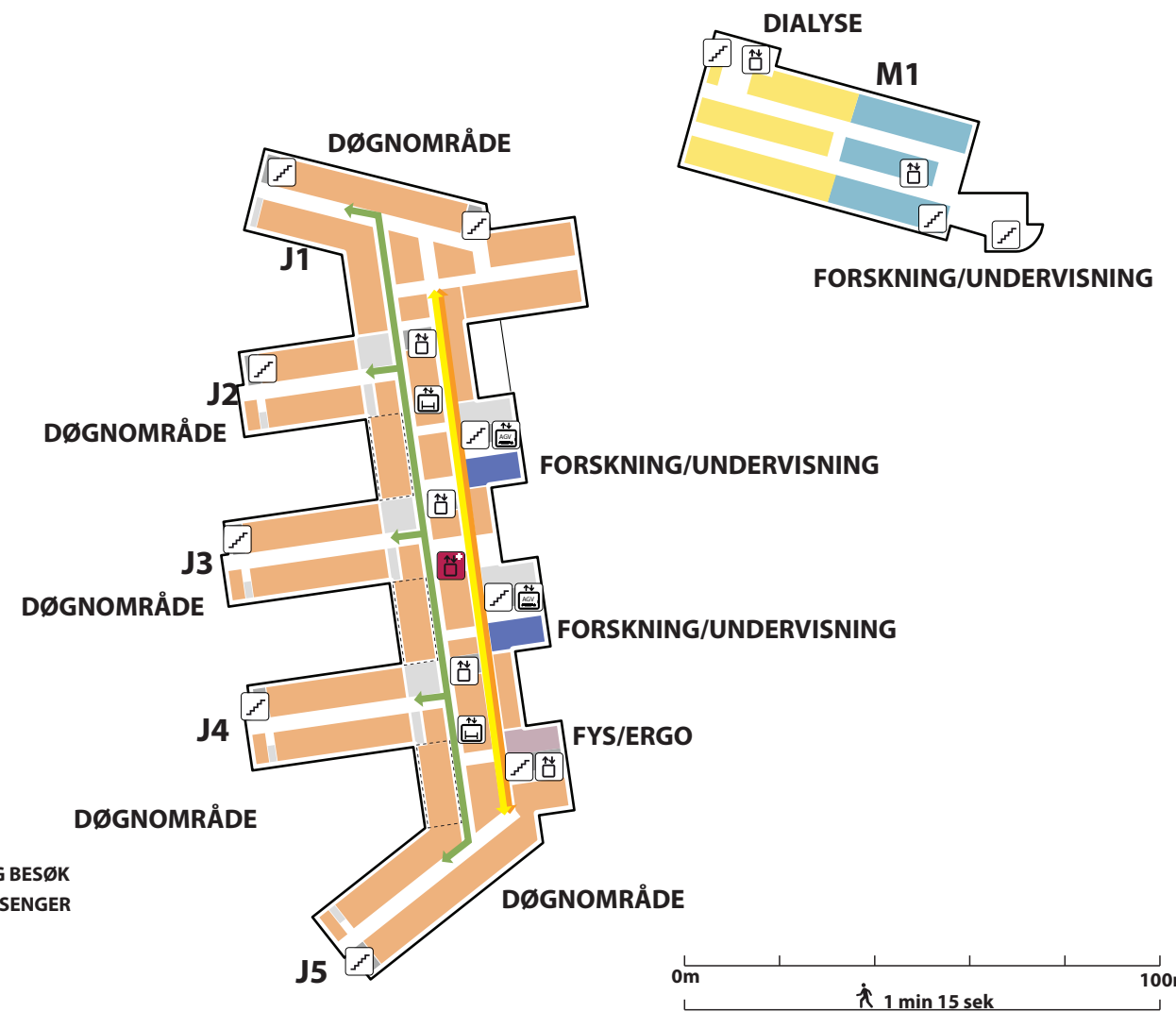
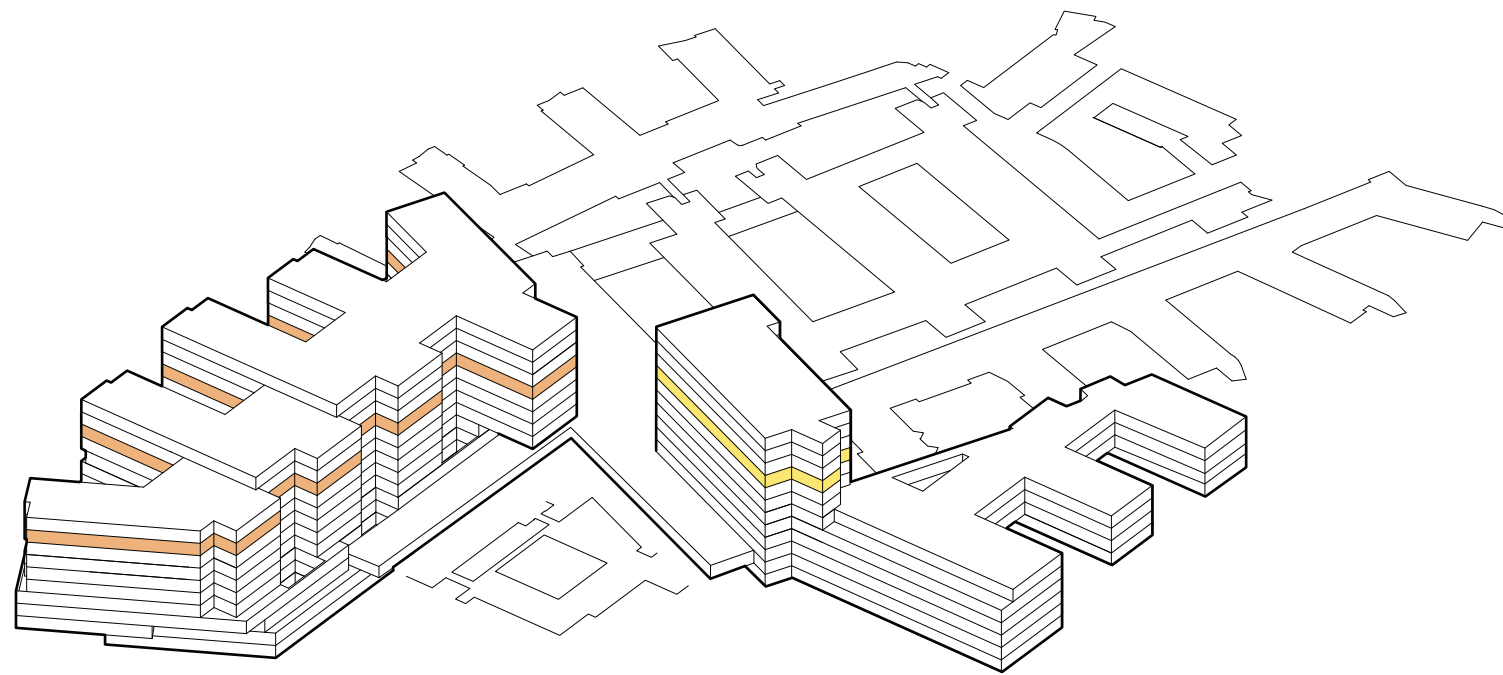

-  TRAPP
-  HEIS
-  AKUTT HEIS
-  AGV HEIS
-  SENGEAUTOMAT
-  GÅENDE PASIENTER OG BESØK
-  LIGGENDE PASIENTER, Senger
-  VARER
-  AKUTT
-  PERSONAL



Funksjonsfordeling

Etasje 08



-  TRAPP
-  HEIS
-  AKUTT HEIS
-  AGV HEIS
-  SENGEAUTOMAT
-  GÅENDE PASIENTER OG BESØK
-  LIGGENDE PASIENTER, SENGER
-  VARER
-  AKUTT
-  PERSONAL

Funksjonsfordeling

Etasje 09

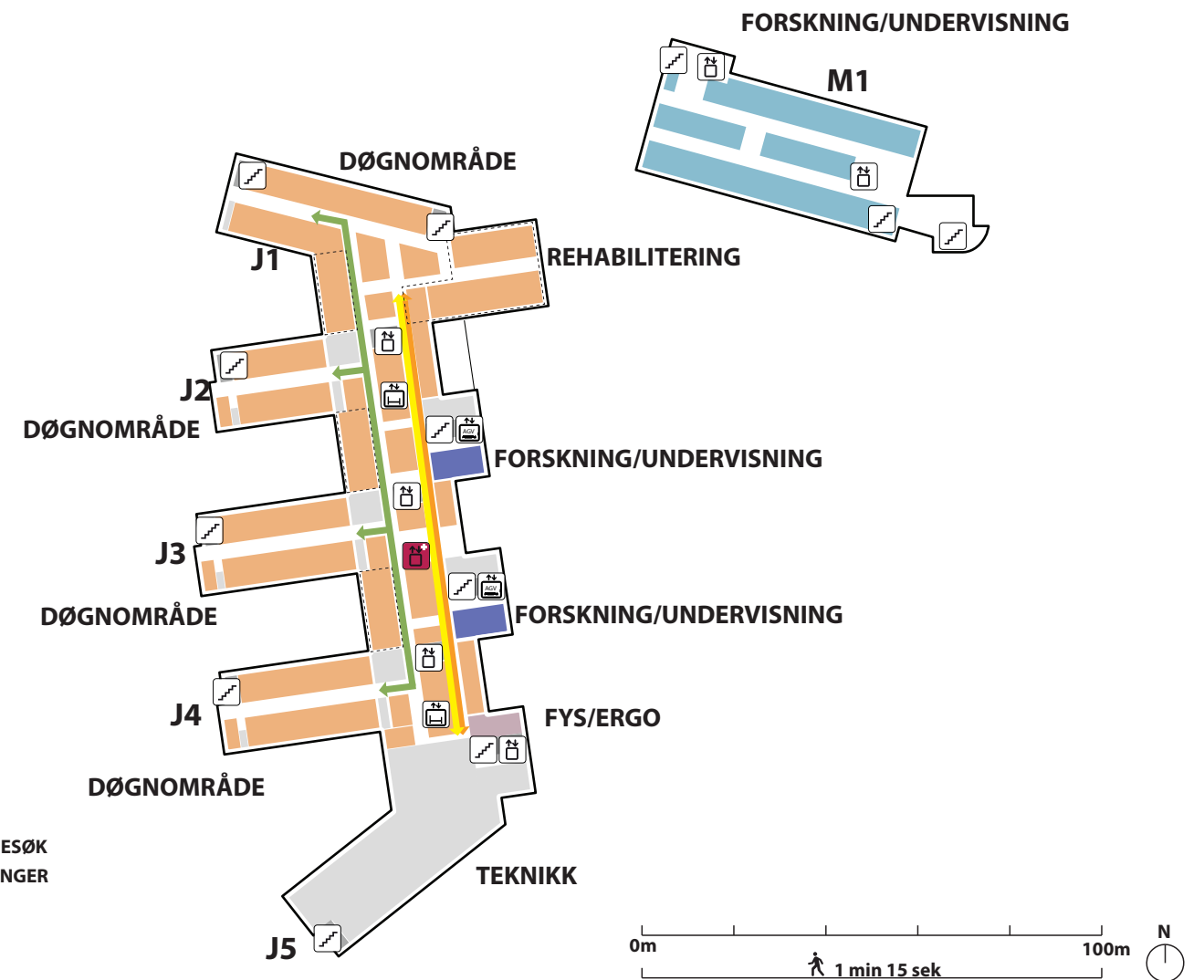
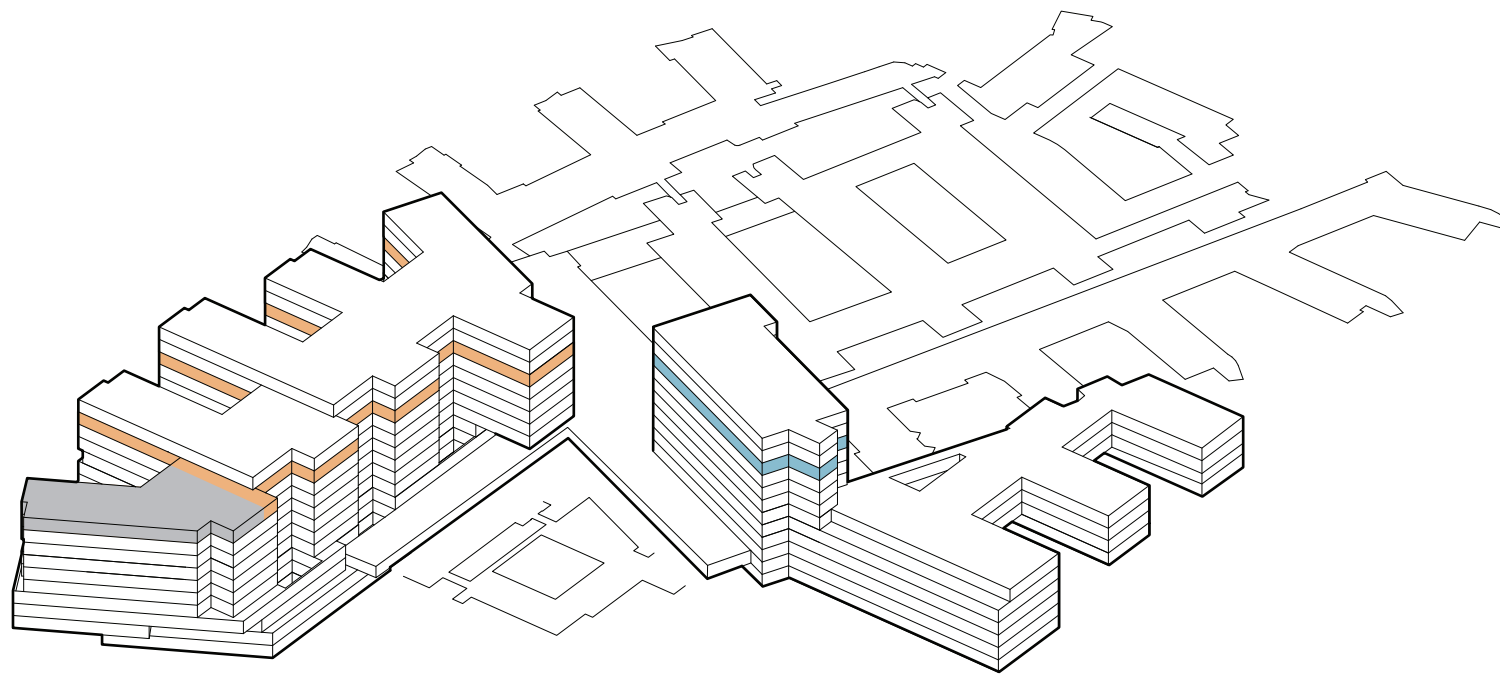







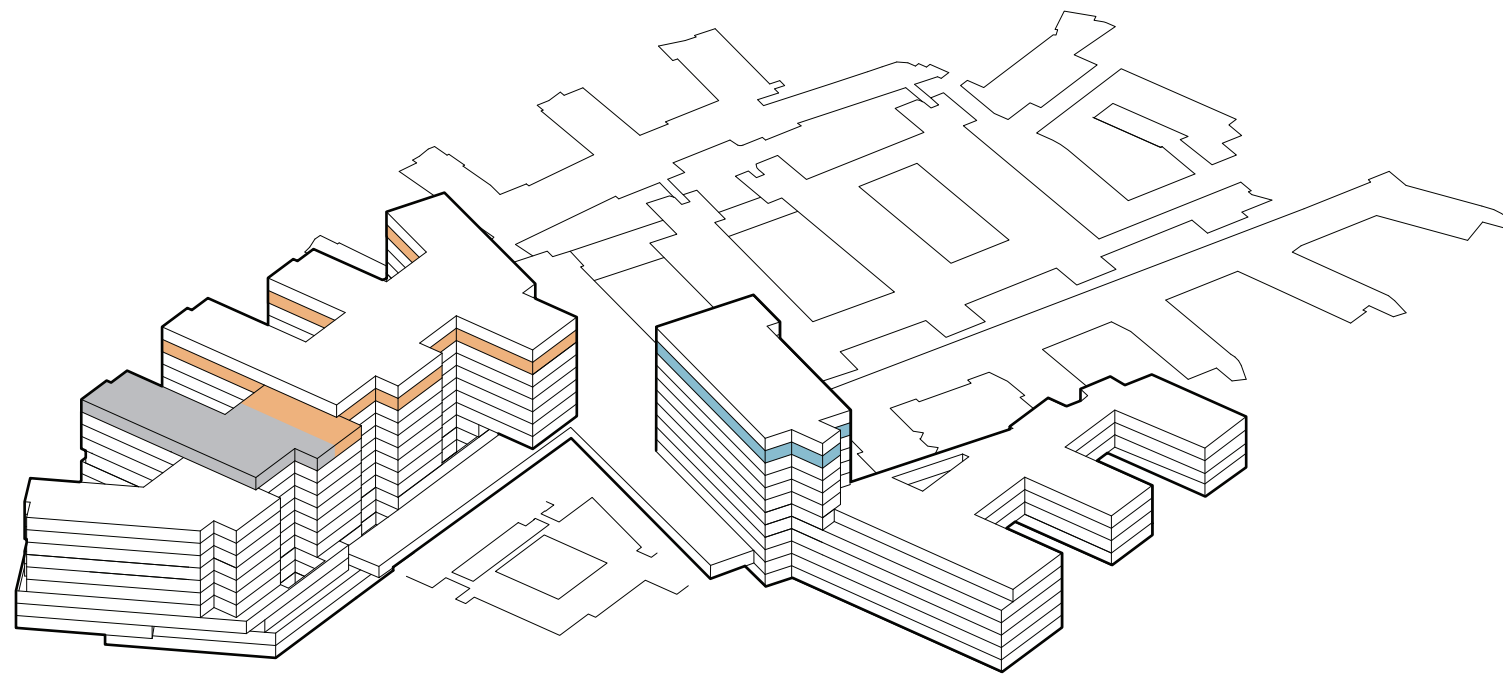



- TRAPP
- HEIS
- AKUTT HEIS
- AGV HEIS
- SENGEAUTOMAT
- GÅENDE PASIENTER OG BESØK
- LIGGENDE PASIENTER, SENGER
- VARER
- AKUTT
- PERSONAL

Funksjonsfordeling

Etasje 10





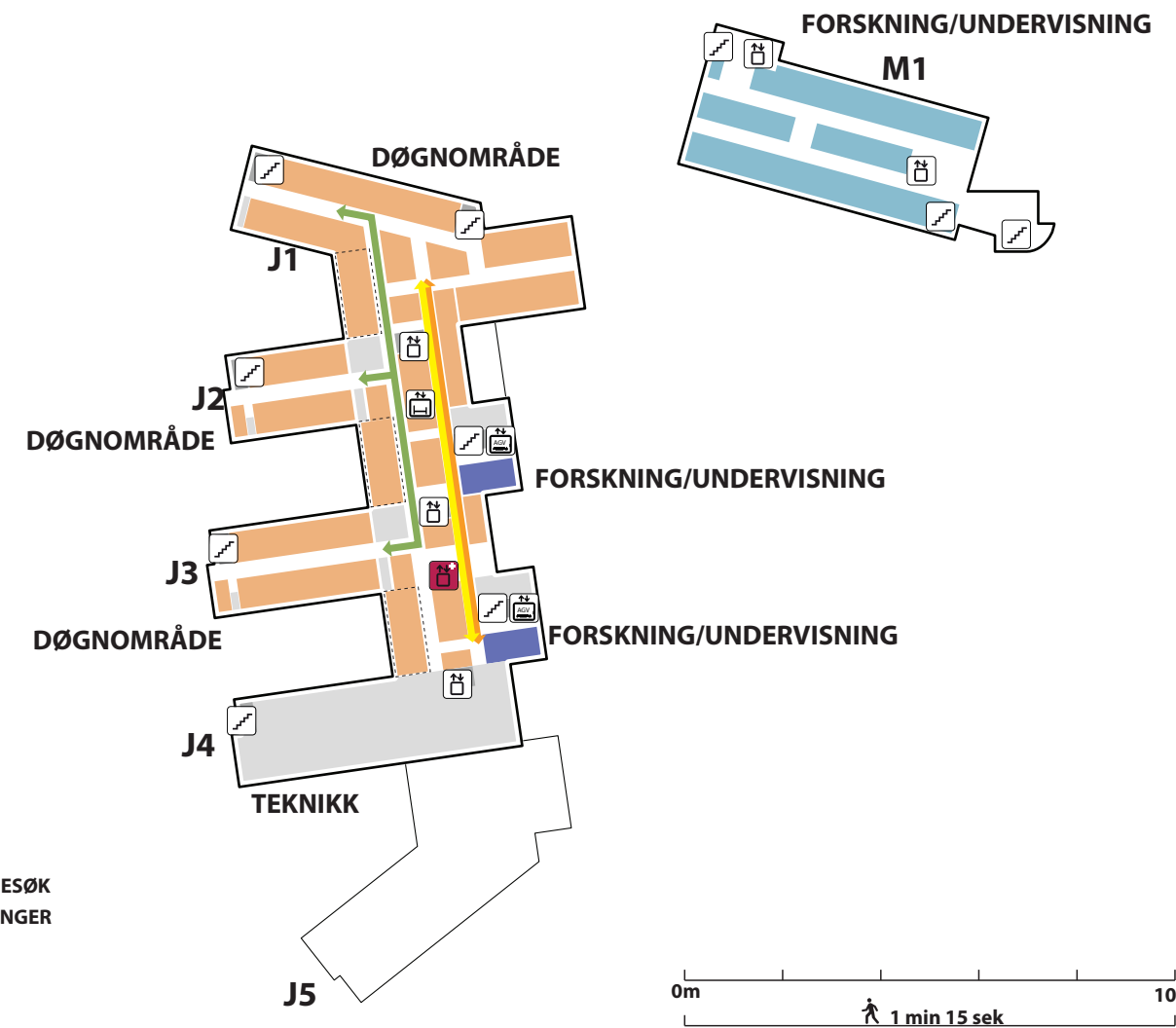





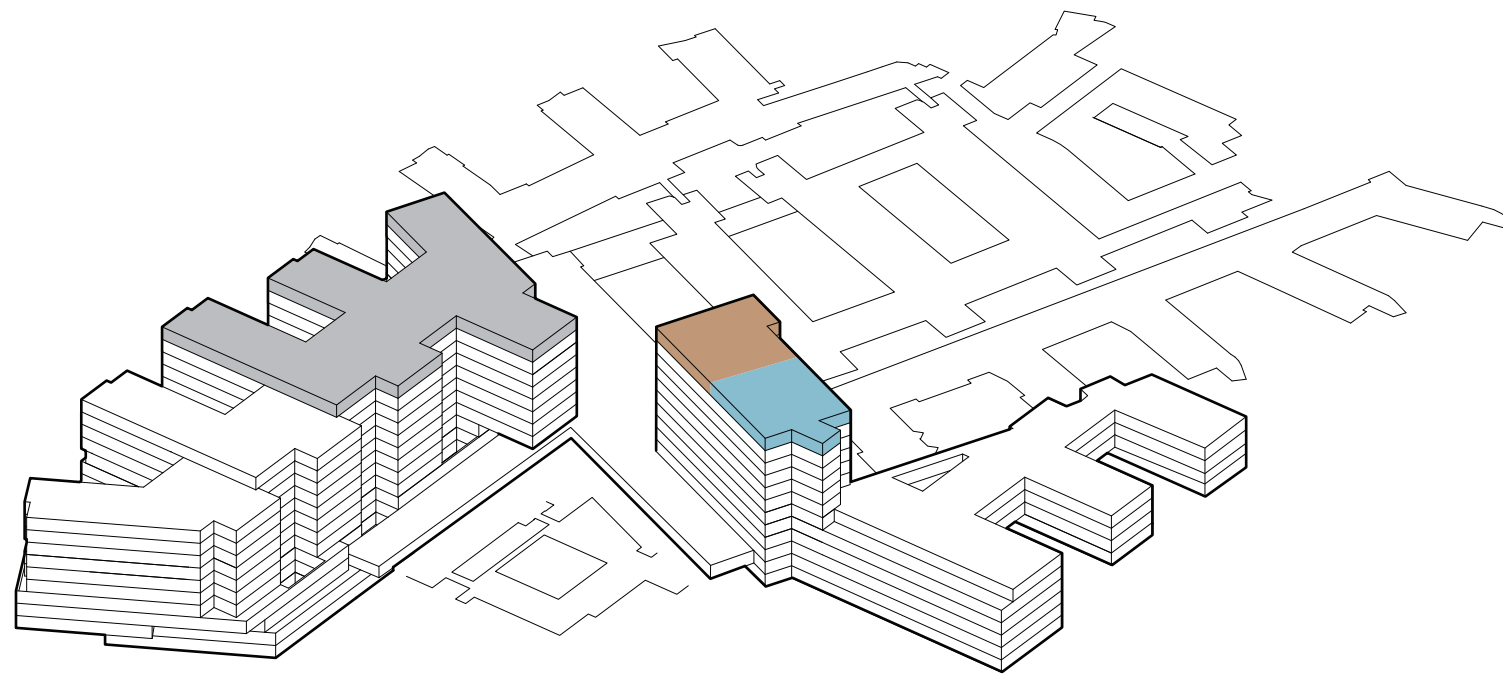

-  TRAPP
-  HEIS
-  AKUTT HEIS
-  AGV HEIS
-  SENGEAUTOMAT
-  GÅENDE PASIENTER OG BESØK
-  LIGGENDE PASIENTER, SENGER
-  VARER
-  AKUTT
-  PERSONAL



Funksjonsfordeling

Etasje 11



-  TRAPP
-  HEIS
-  AKUTT HEIS
-  AGV HEIS
-  SENGEAUTOMAT
-  GÅENDE PASIENTER OG BESØK
-  LIGGENDE PASIENTER, SENGER
-  VARER
-  AKUTT
-  PERSONAL

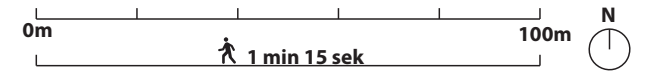
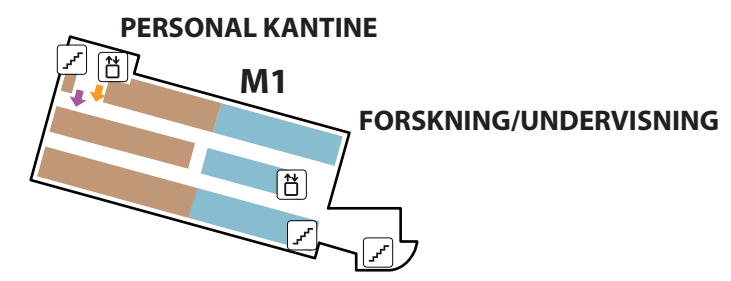
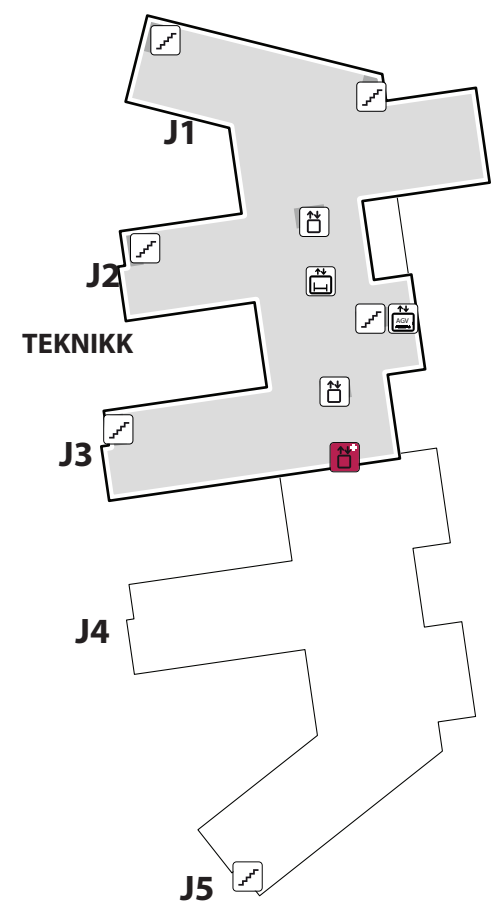

GRUPPE 18

MEDISINSK TEKNOLOGISK VIRKSOMHETSOMRÅDE

Medisinsk teknologisk virksomhetsområde

KAPASITET OG AREAL I HENHOLD TIL KONSEPTRAPPORT

Funksjon	Kapasitet	Nettoareal
Medisinsk Teknikk		428 m ²
I alt		428 m ²

Dertil er der ca. 175m², som MTV disponerer over desentralt

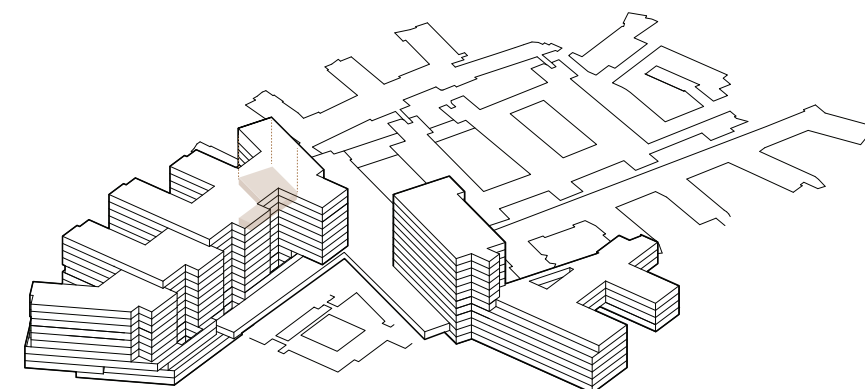

FUNKSJONELLE KRAV

- Det skal finnes tilstrekkelige servicearealer nær utstyrstunge fagmiljøer – klinikknære verksteder (eks. operasjon, dialyse og røntgen).
- Hovedavdeling med sentralt verksted skal så langt det er mulig ligge nær sentrale fagmiljøer.
- Arbeidsplassene for MTV skal ha tekniske installasjoner som gass og avsug, samt plass til utstyr.
- Det skal være opplegg for PC på alle verkstedsplasser.
- Det skal være god heiskapasitet i nærheten av brukermiljøet.

Medisinsk teknologisk virksomhetsområde

Sammenhenger

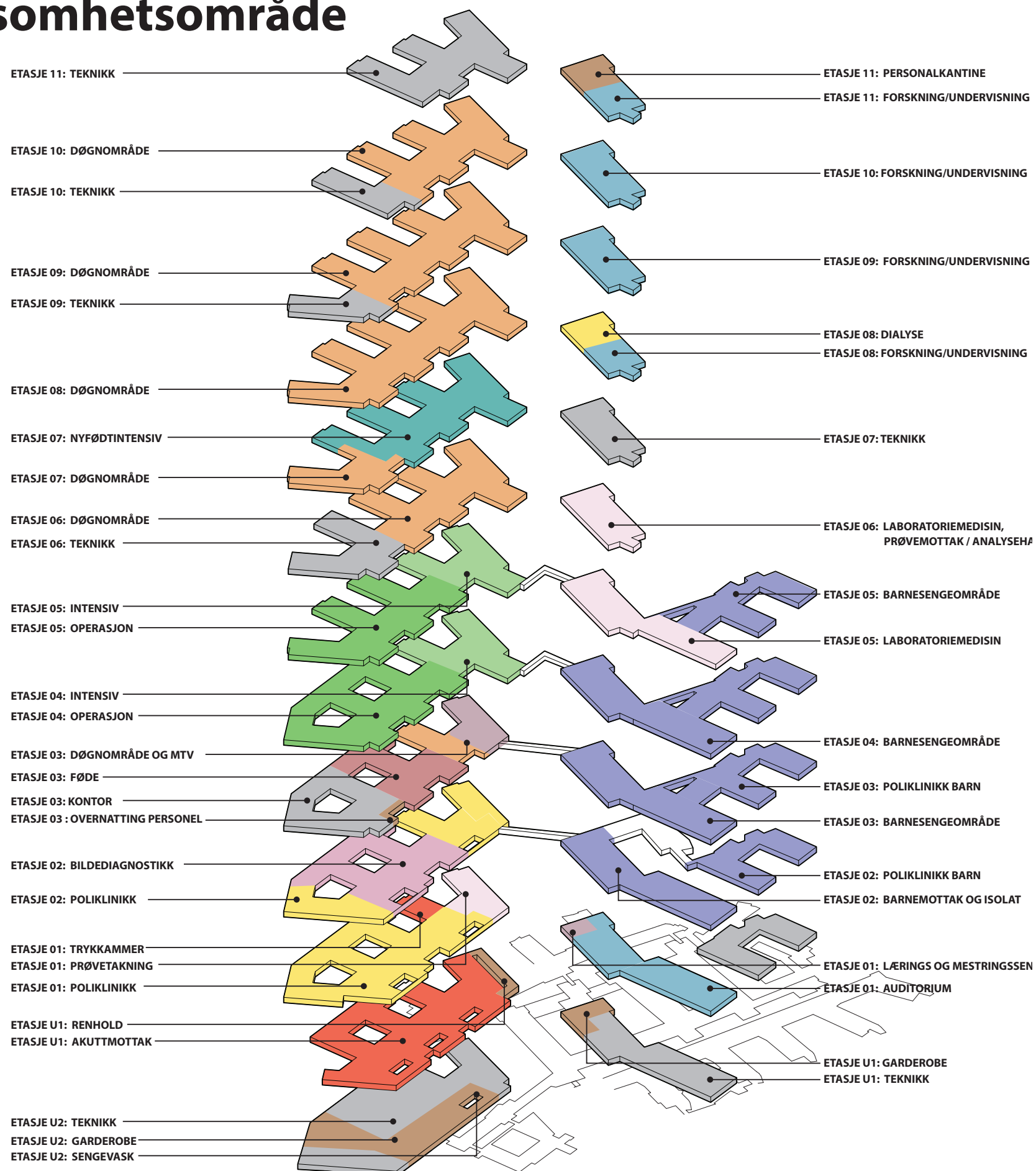

Flyttdiagram: Horisontale og vertikale forbindelser

BYGG J

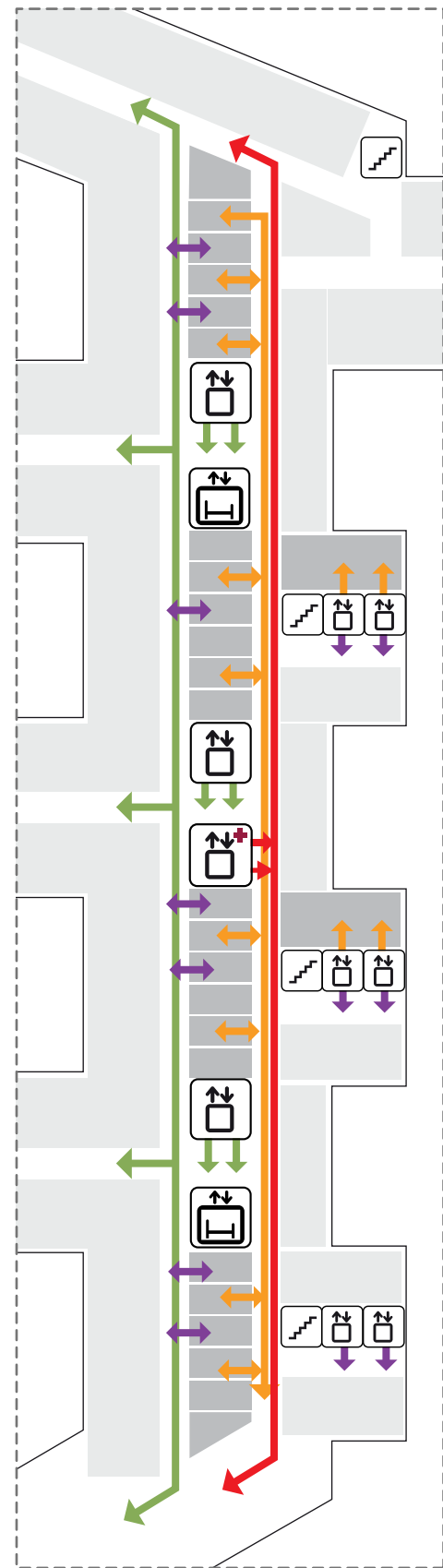

- GÅENDE PASIENTER/ BESØKENDE
- VARER
- AKUTT
- PERSONELL

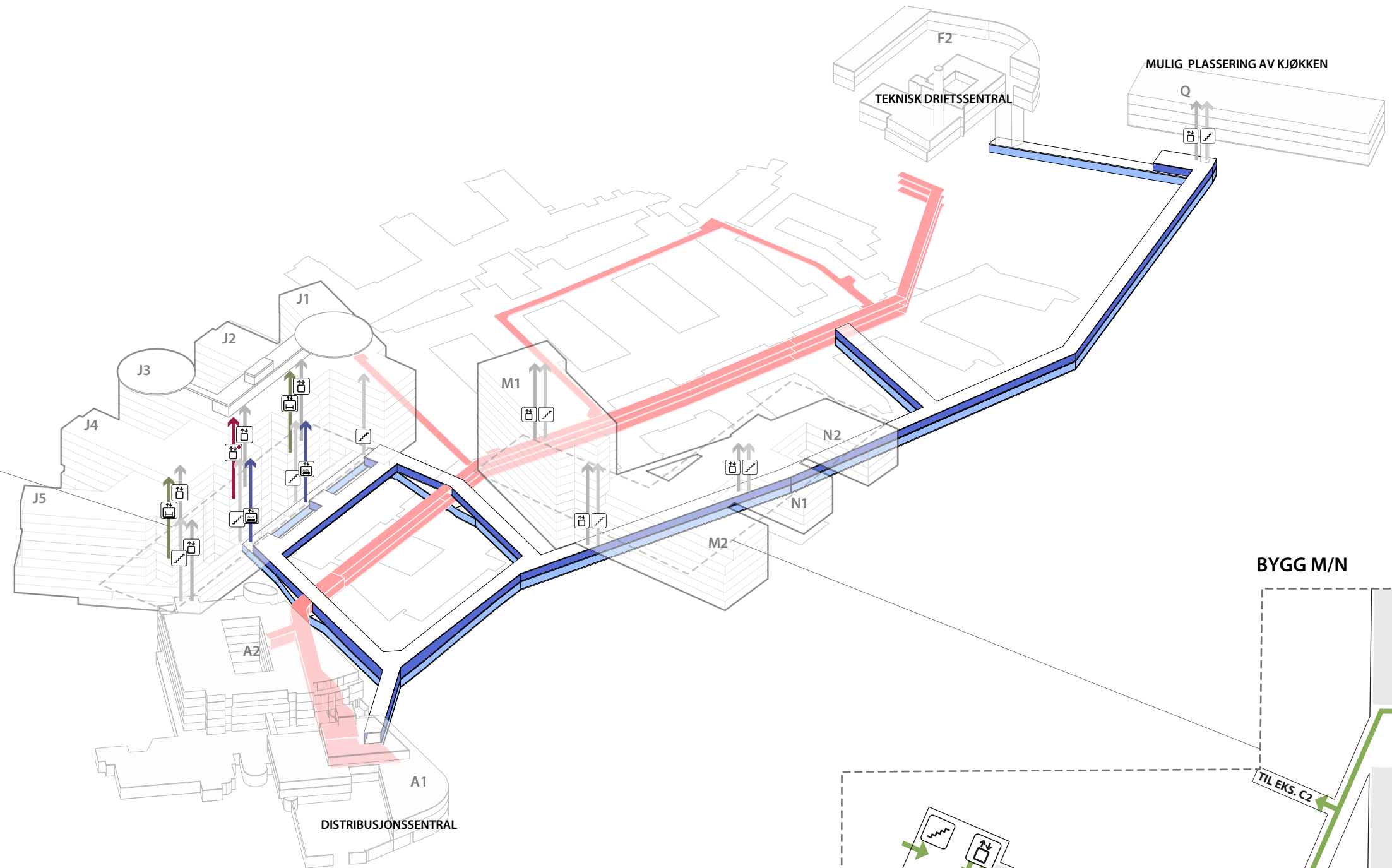

BYGG M/N

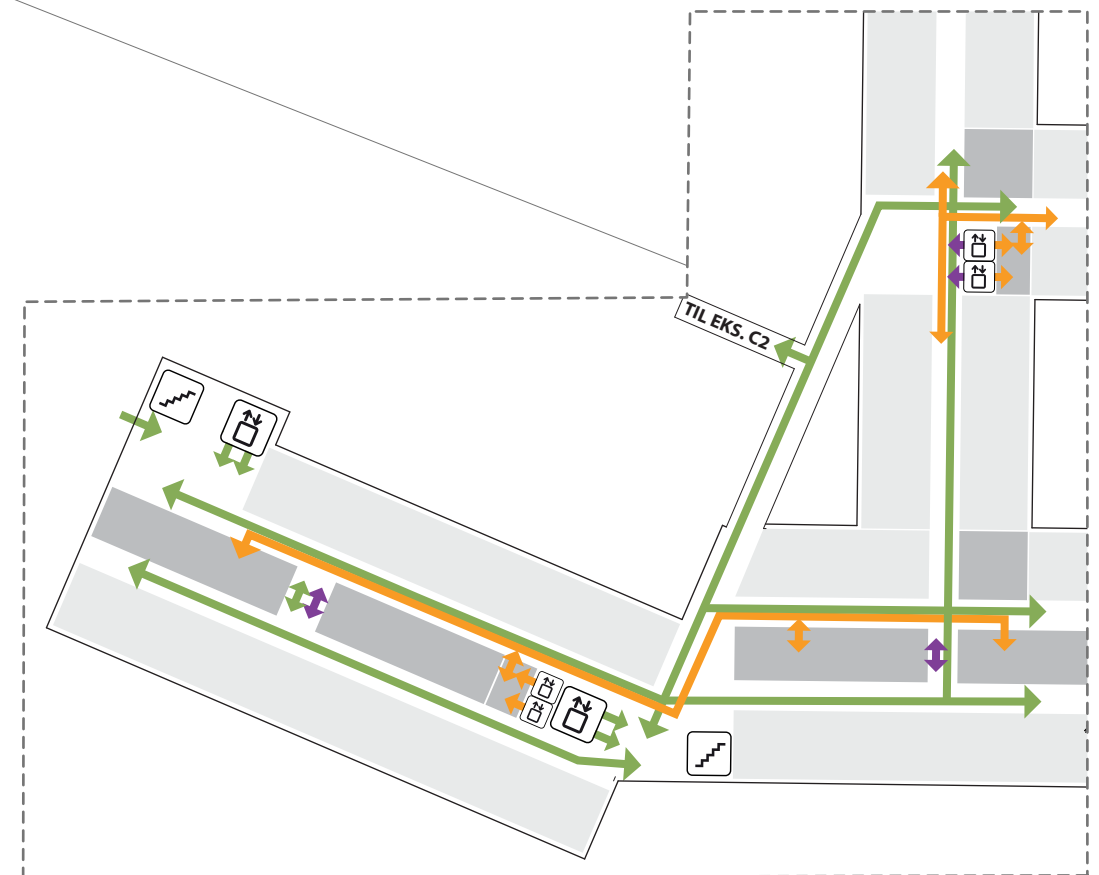

- TRAPP
- HEIS
- AGV HEIS
- AKUTTHEIS
- SENGEAUTOMAT

- EKSISTERENDE KULVERT
- NY TRANSPORT KULVERT
- NY RØR KULVERT

Logistikk

Eksempel J bygg

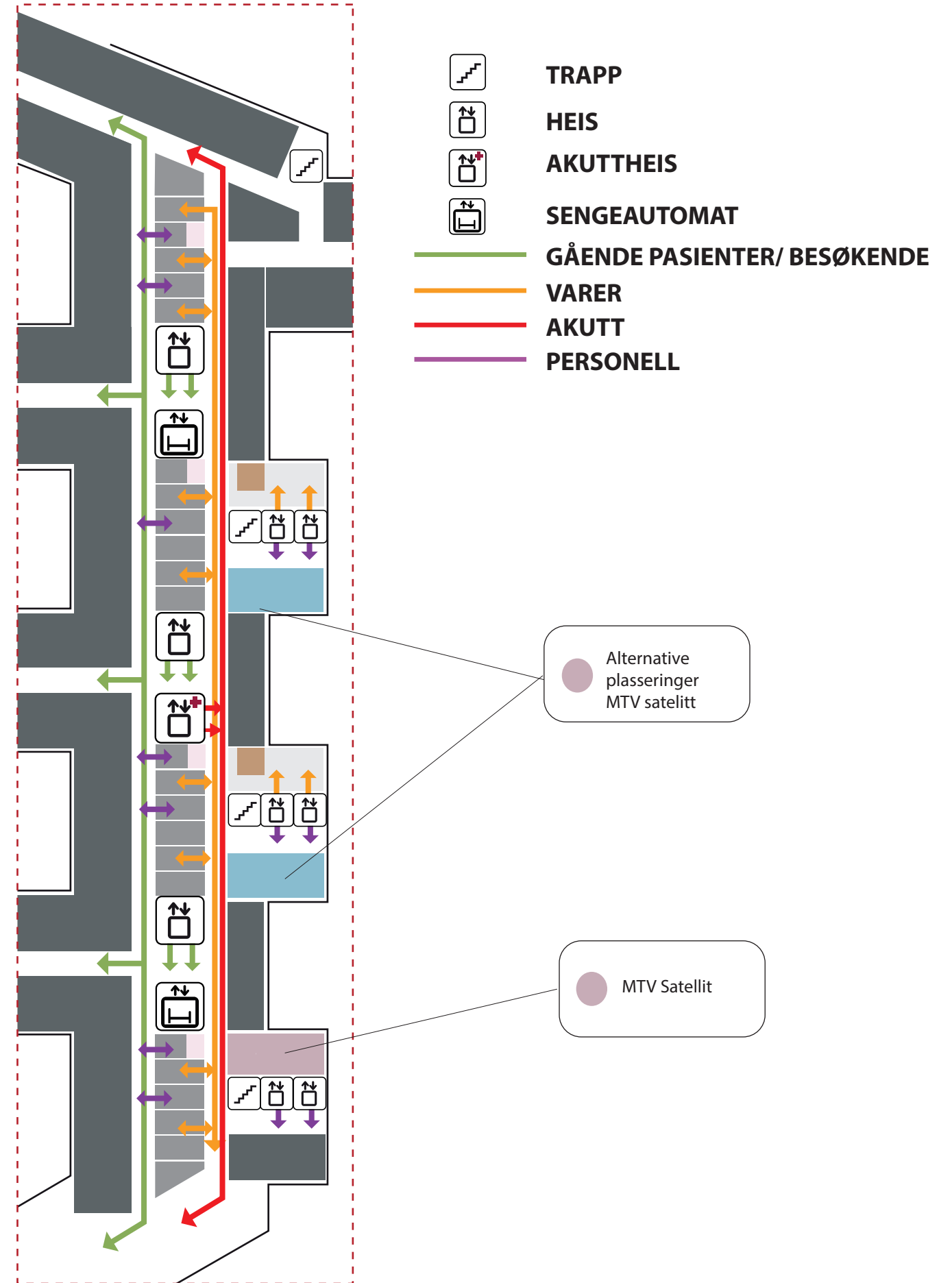
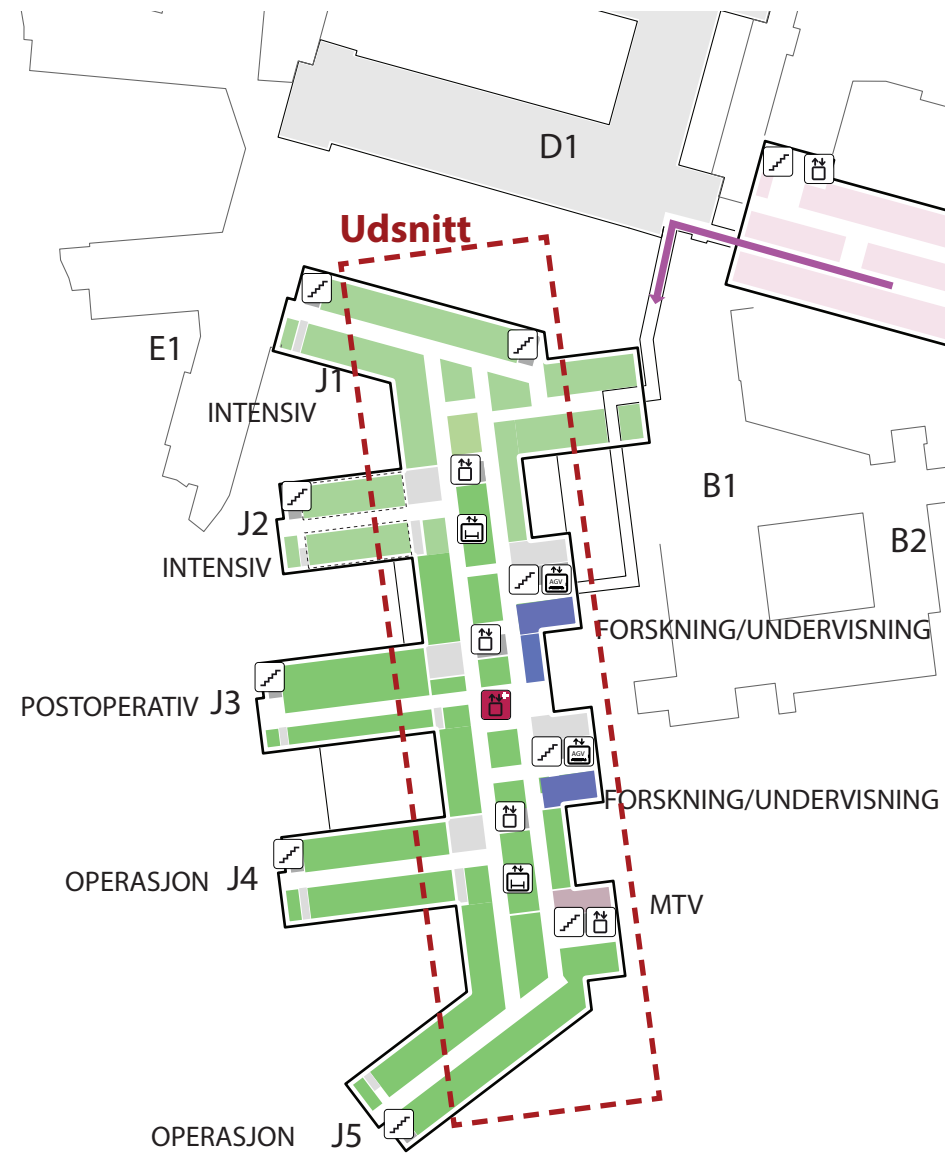

Medisinsk teknologisk virksomhetsområde

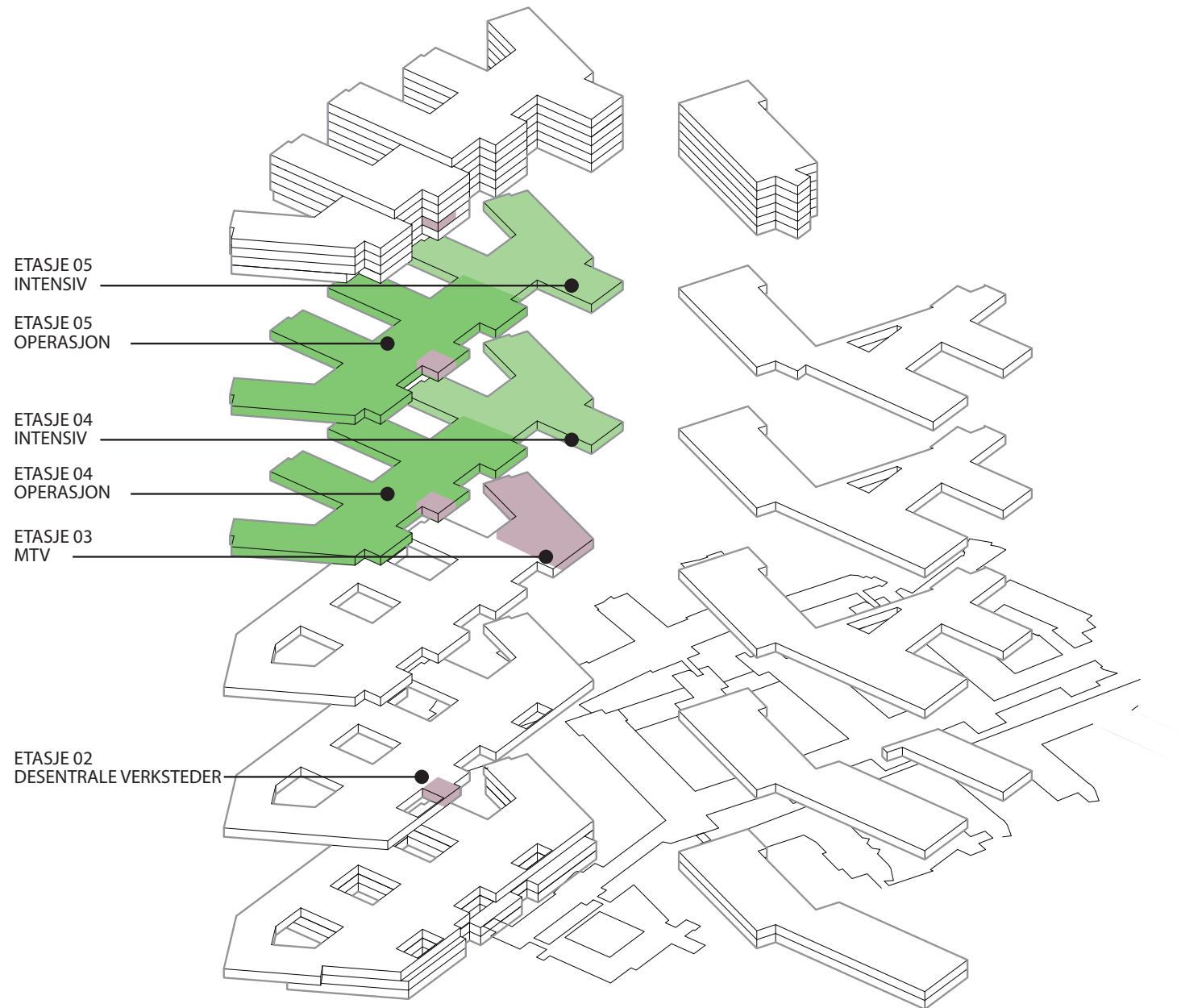

Etasje 03

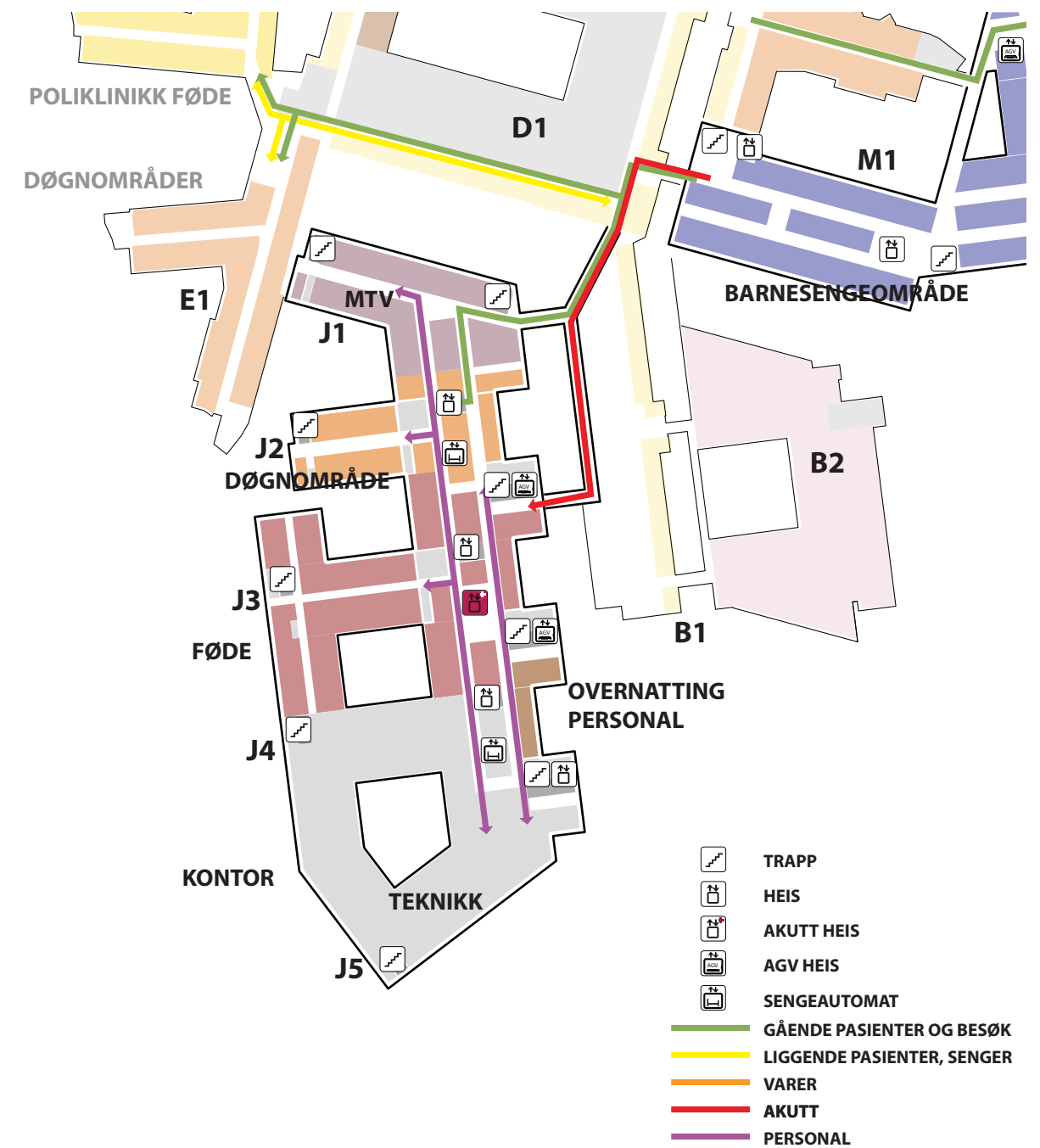

Plan 04

Plasseringer av støttefunksjoner

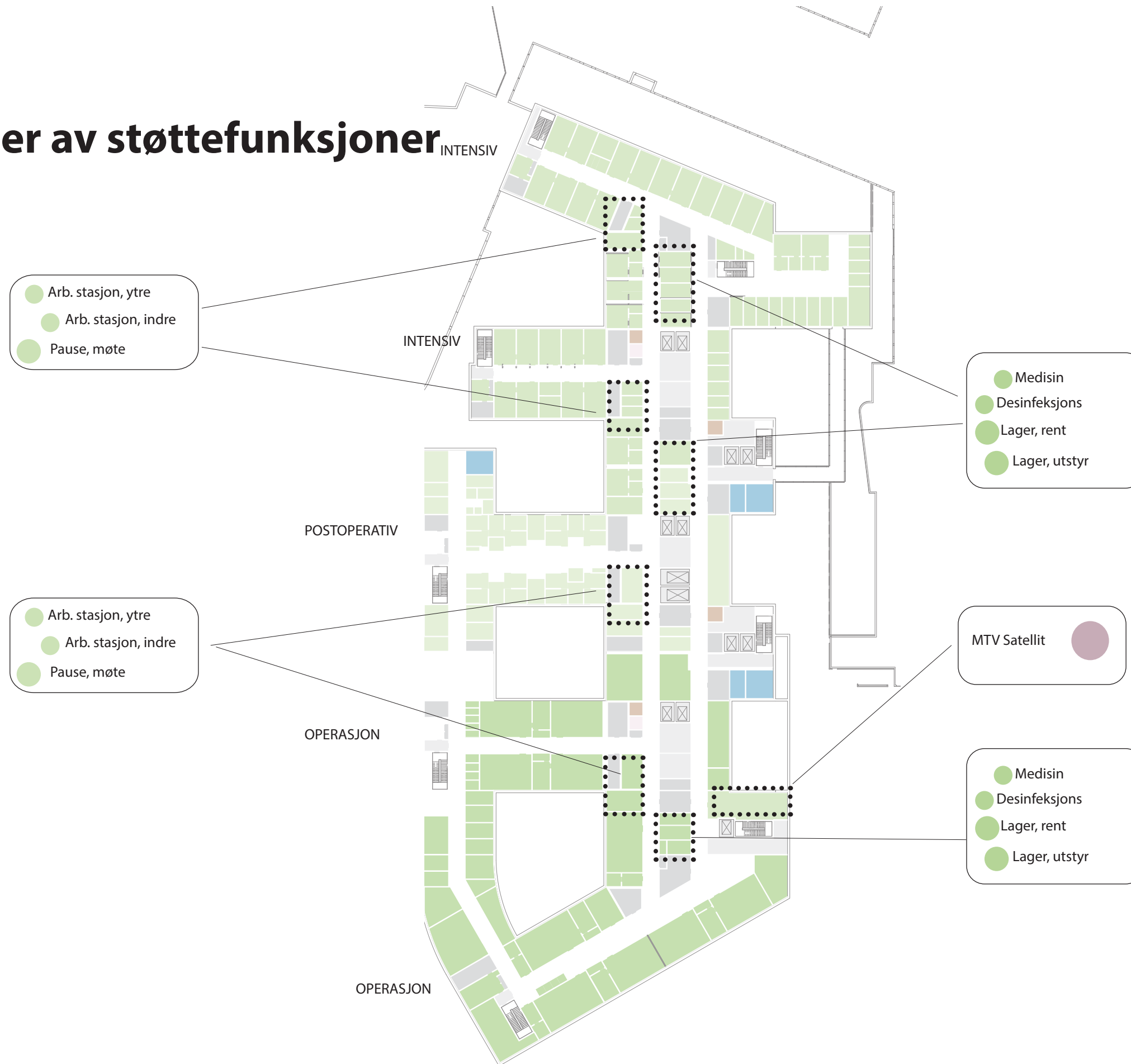

Plan 05

Sammedagsmottak

