

PRESENTASJON

MEDVIRKNING FORPROSJEKT - MØTE 2

FØDE - AKTIVITET C



Nye Rikshospitalet

Endringer etter møte 1

Plassering av funksjoner møte 1

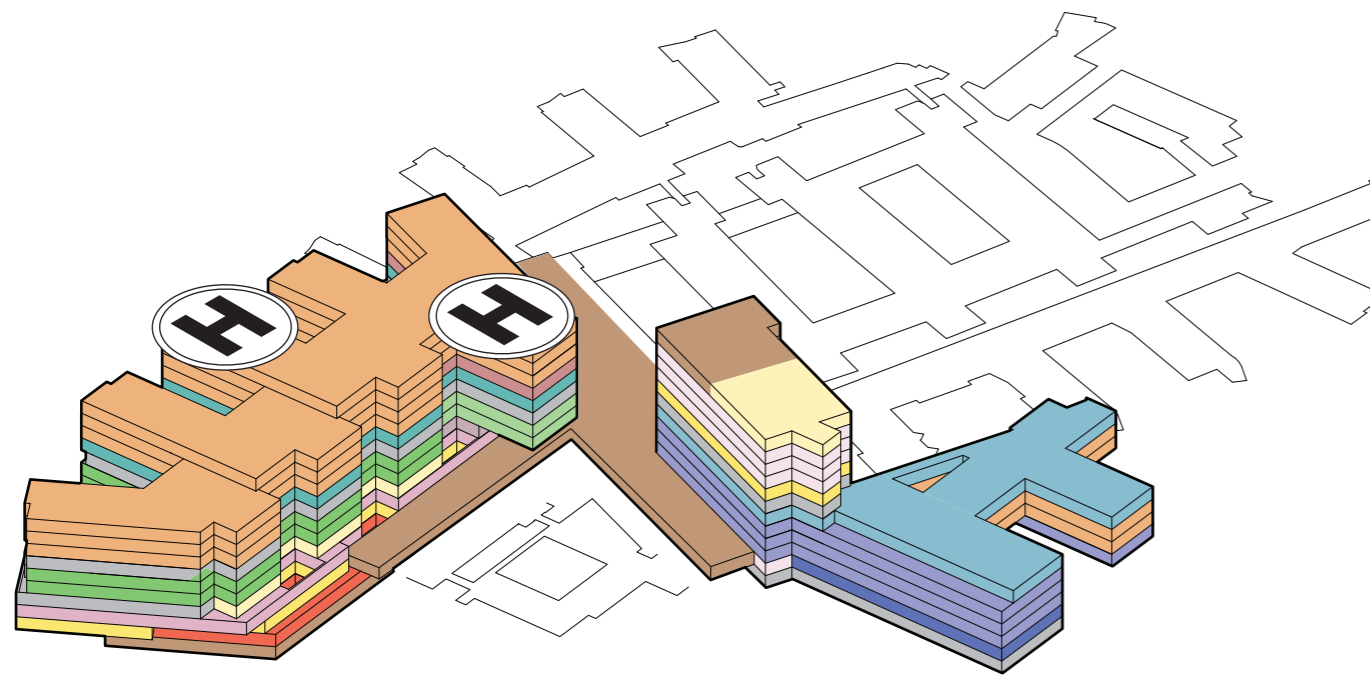

Plassering av funksjoner møte 2

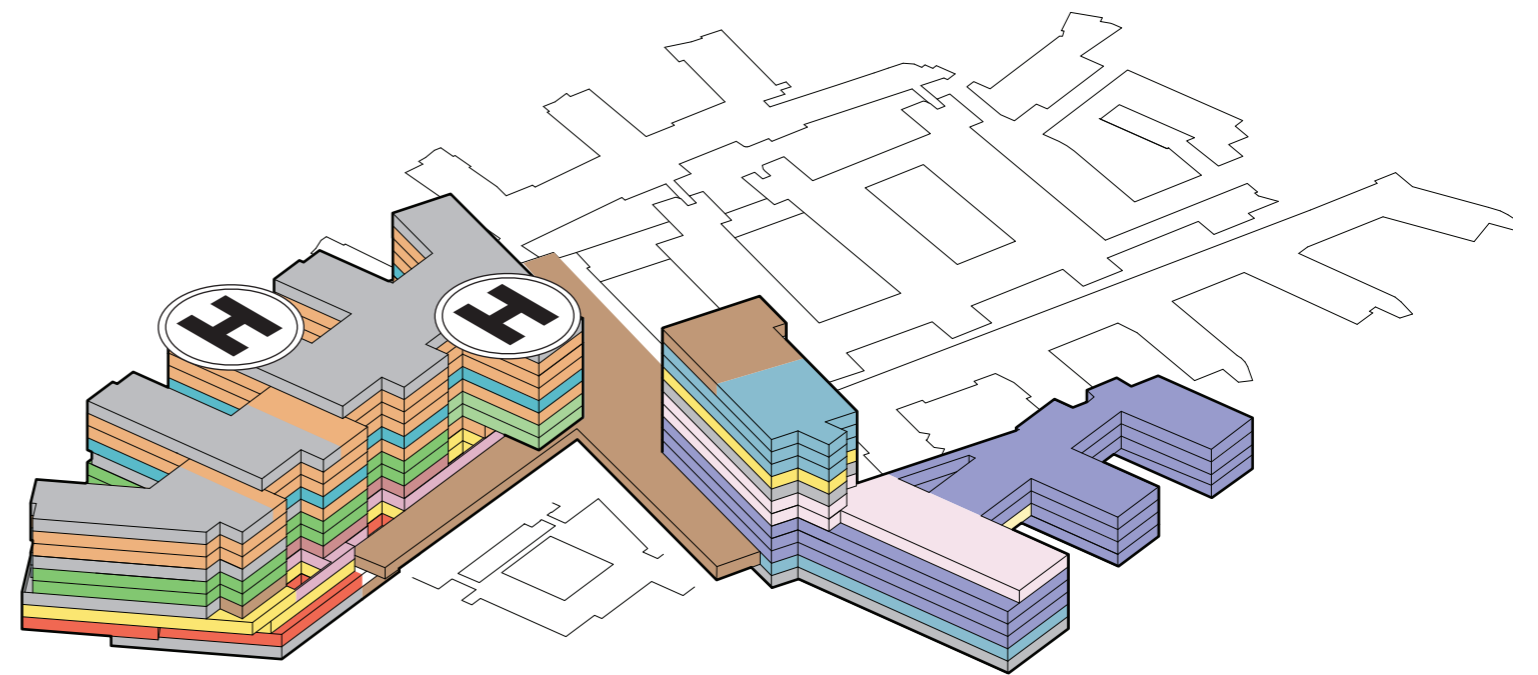

Nye Rikshospitalet

Prinsippsnitt

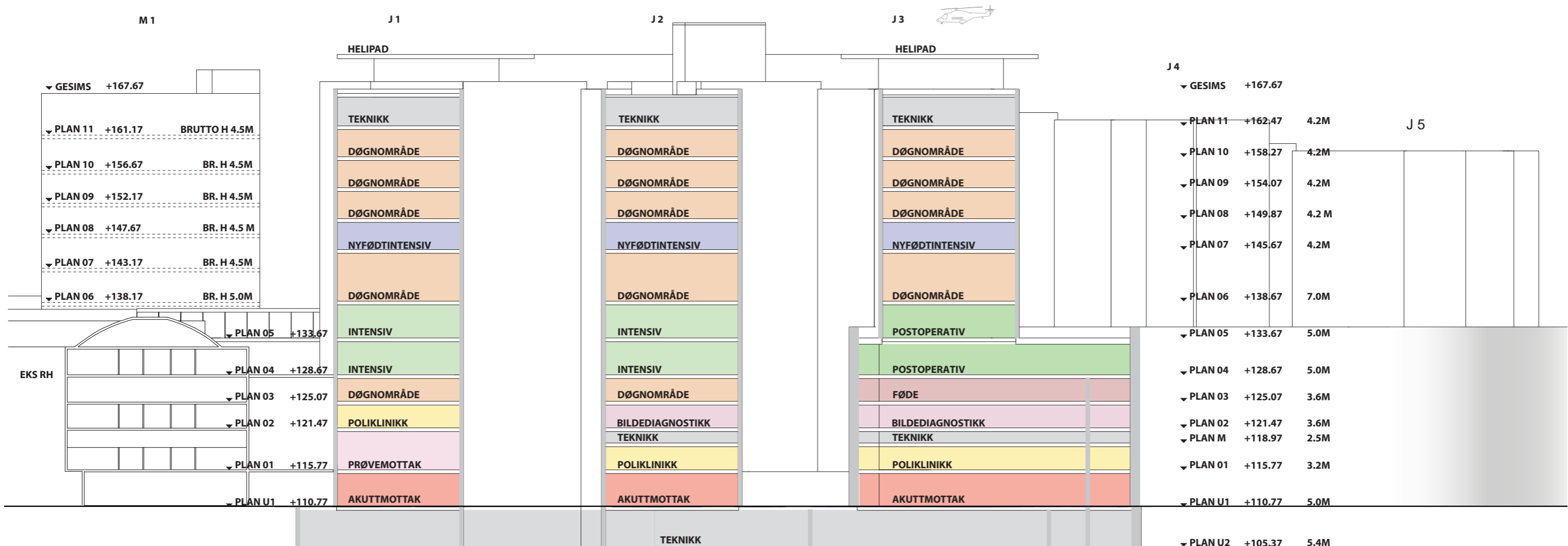
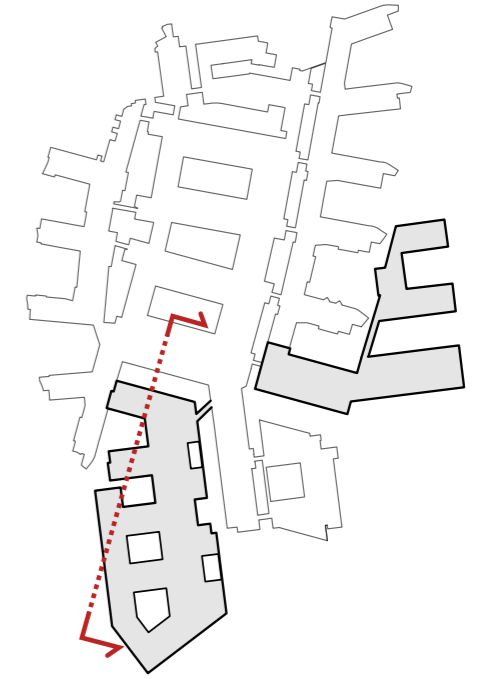

GRUPPE 5

Føde

Føde

KAPASITET OG AREAL I HENHOLD TIL KONSEPTRAPPORT

Funksjon	Kapasitet	Nettoareal
Fødestuer	11	870 m ²
I alt		870 m ²

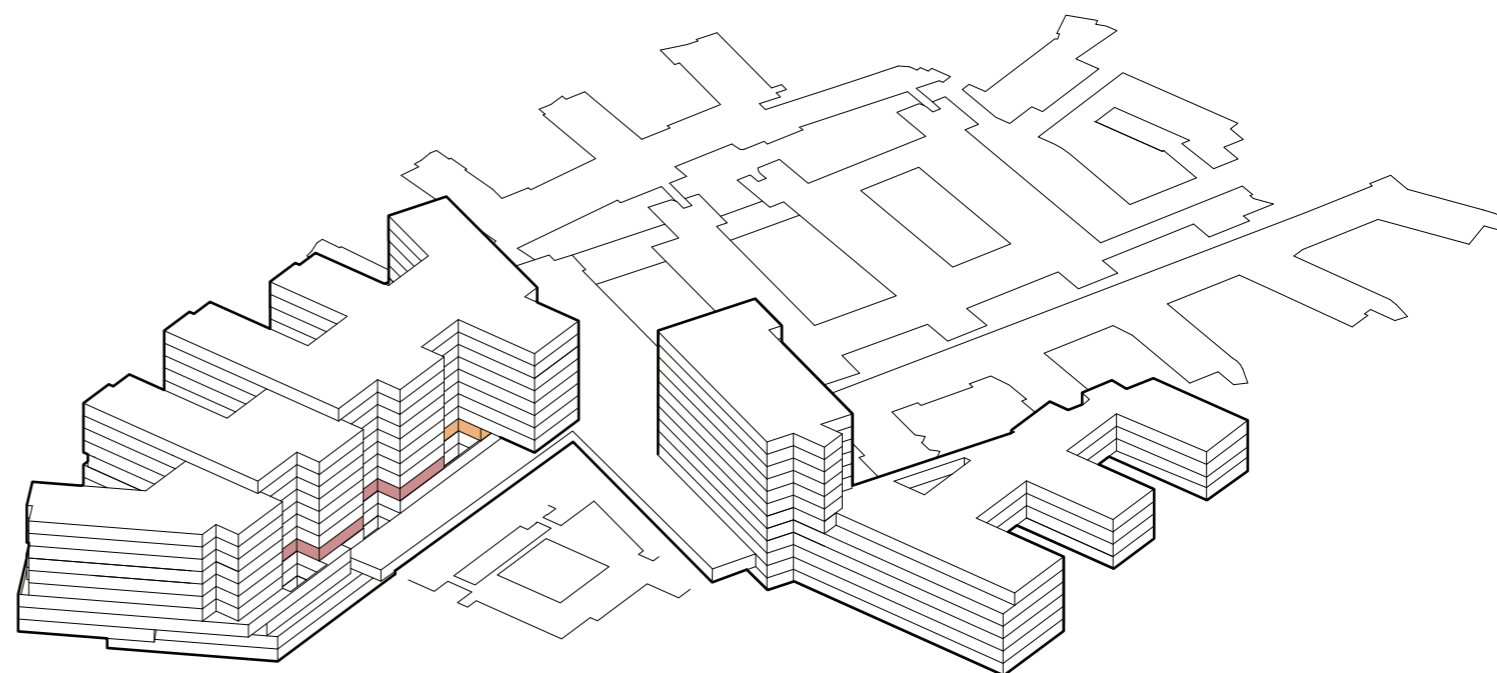

FUNKSJONELLE KRAV

- Det skal være nærhet til akuttheis og operasjonsområdet for hastekeisersnitt.
- Fødeavdelingen skal kunne deles inn i ulike soner eller seksjoner som er tilrettelagt for pasienter med ulikt omsorgsnivå.
- Sengområdet for både barsel og observasjon samlokaliseres på samme plan som føden.

JUSTERING ETTER TILBAKEMELDINGER fra medvirkningsgruppe og Nye OUS, forprosjektfase

- Føden er flyttet, og har nå direkte adkomst til akuttheis.
- Føden ligger nå i 3 etasje, under operasjon i etasje 4 og 5.
- Føde ligger på samme etasje som fødepoliklinikk, med forbindelse fra J1 og over til E-bygget.
- Overnatting/hvilerom for ansatte er plassert i tilknytning til føde.
- Det er planlagt kontorareal i samme etasje som føde, for nærhet til funksjon.
- Fødemottak og akuttrom er mulig å innplassere i samme område som føde i 3 etasje.
- Det er mulighet for å kunne planlegge to innganger for de fødende til føde, hovedandel av pasienter gjennom hovedinngangen og evt også mer akutt/skjermet inngang sammen med selvhenvendere til akuttmottak.
- Føde ligger på samme plan som et område med døgnplasser (føde-observasjonssenger)
- Barselsenger ligger i døgnområdene (6-10 etasje) over føde.
- Nyfødttintensiv ligger i 7 etasje, over føde.

Endringer fra møte 1 til møte 2

Plassering av føde møte 1. Etasje 08, J1

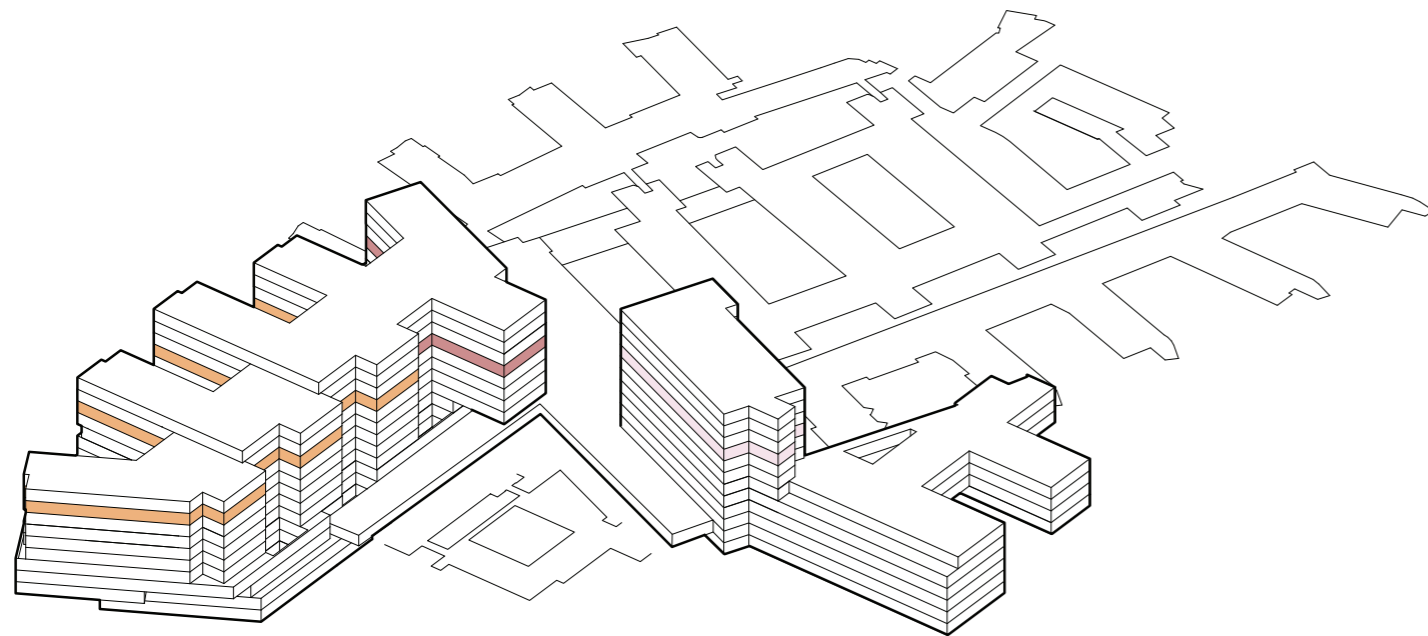

Plassering av føde møte 2. Etasje 03, J3 og J4

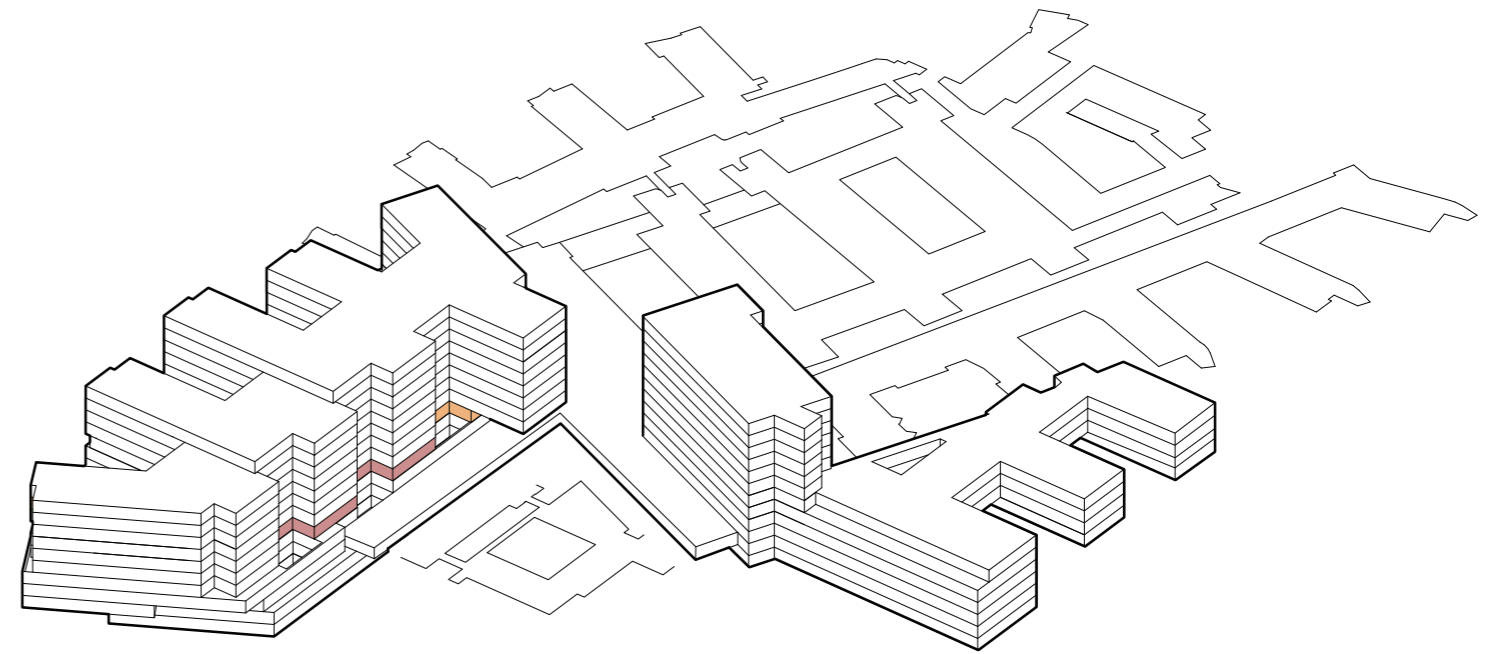

Funksjonsplassering Føde

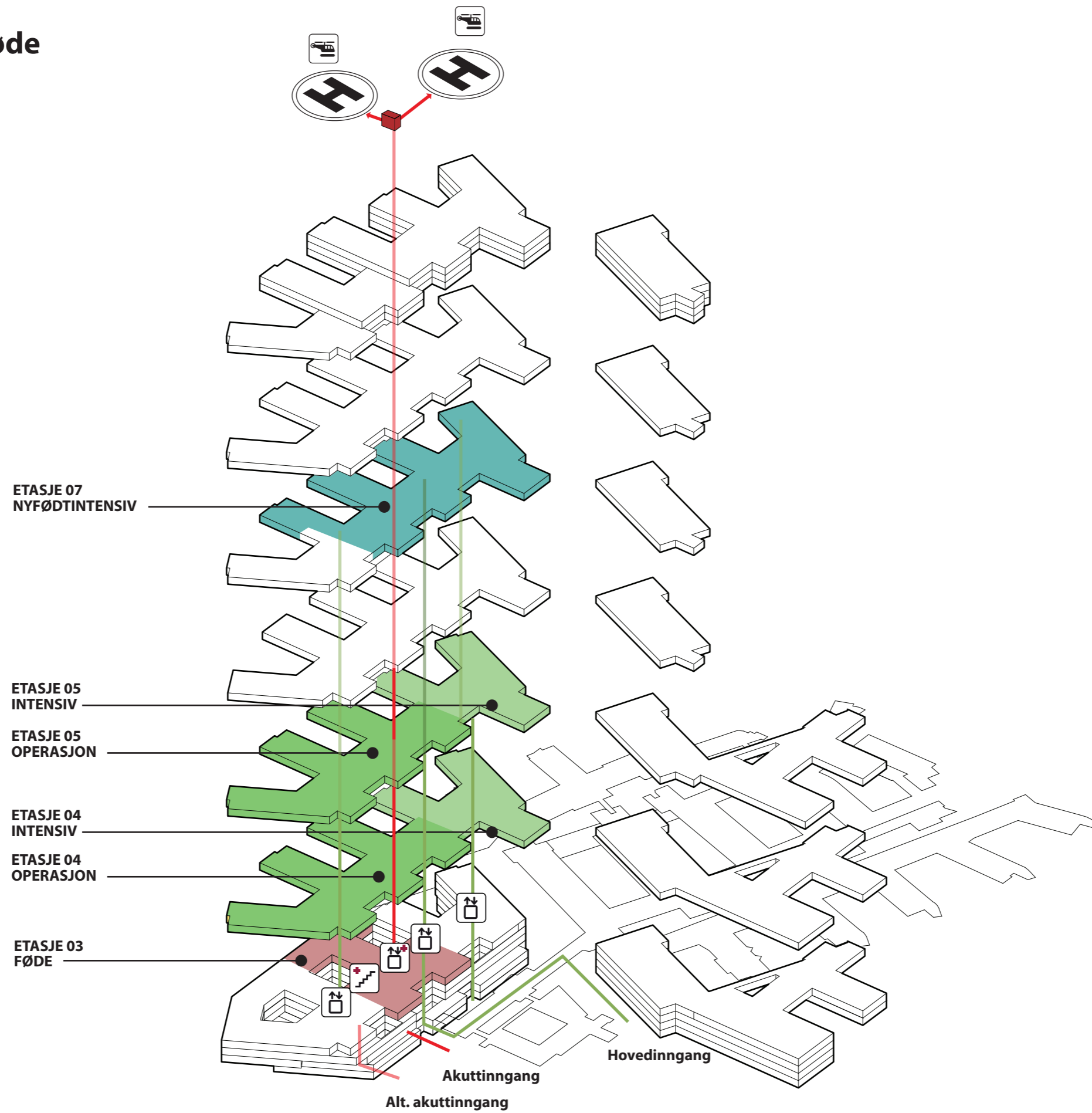

Funksjonsplassering og flyt

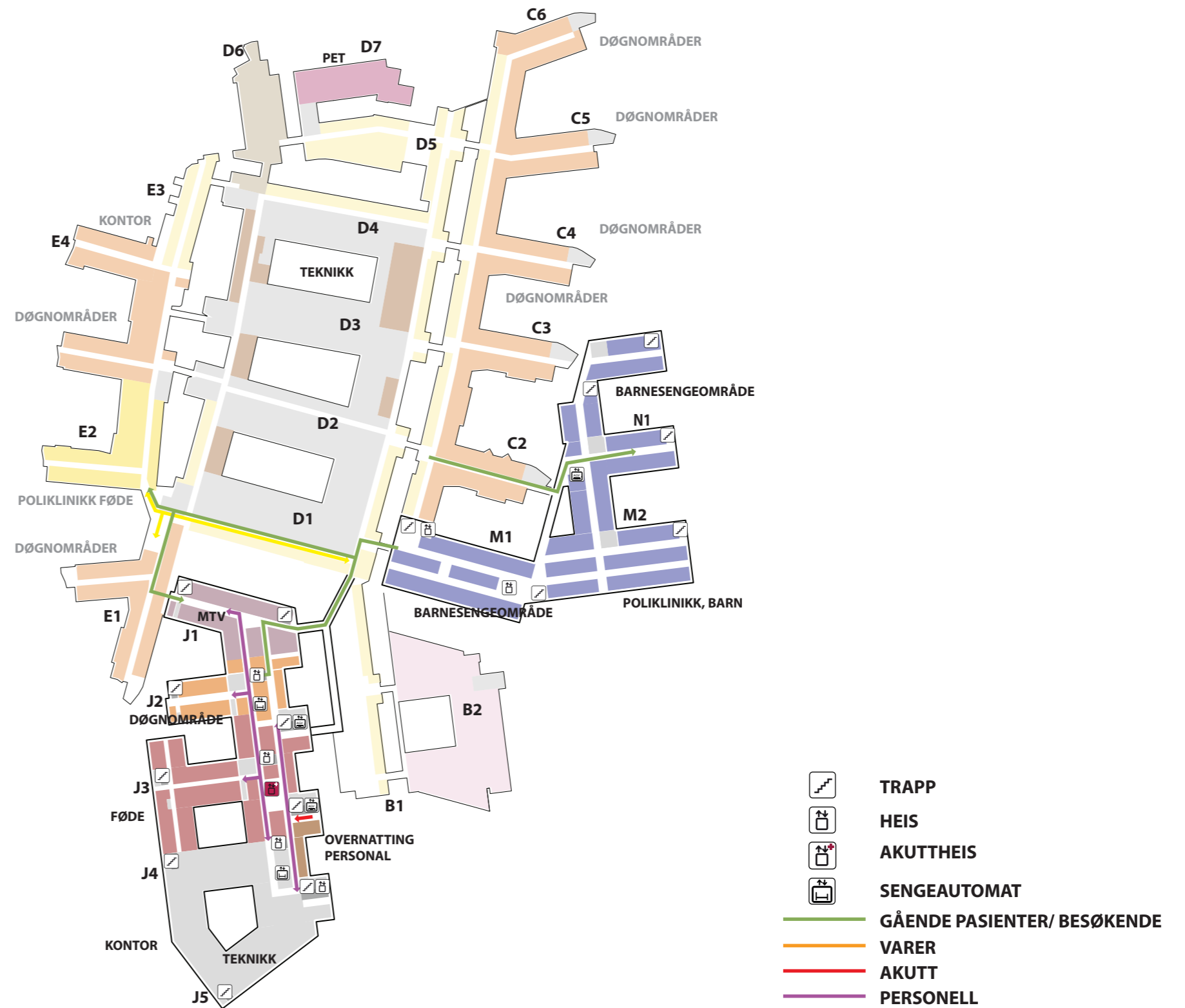

Føde



Føde, andre funksjoner

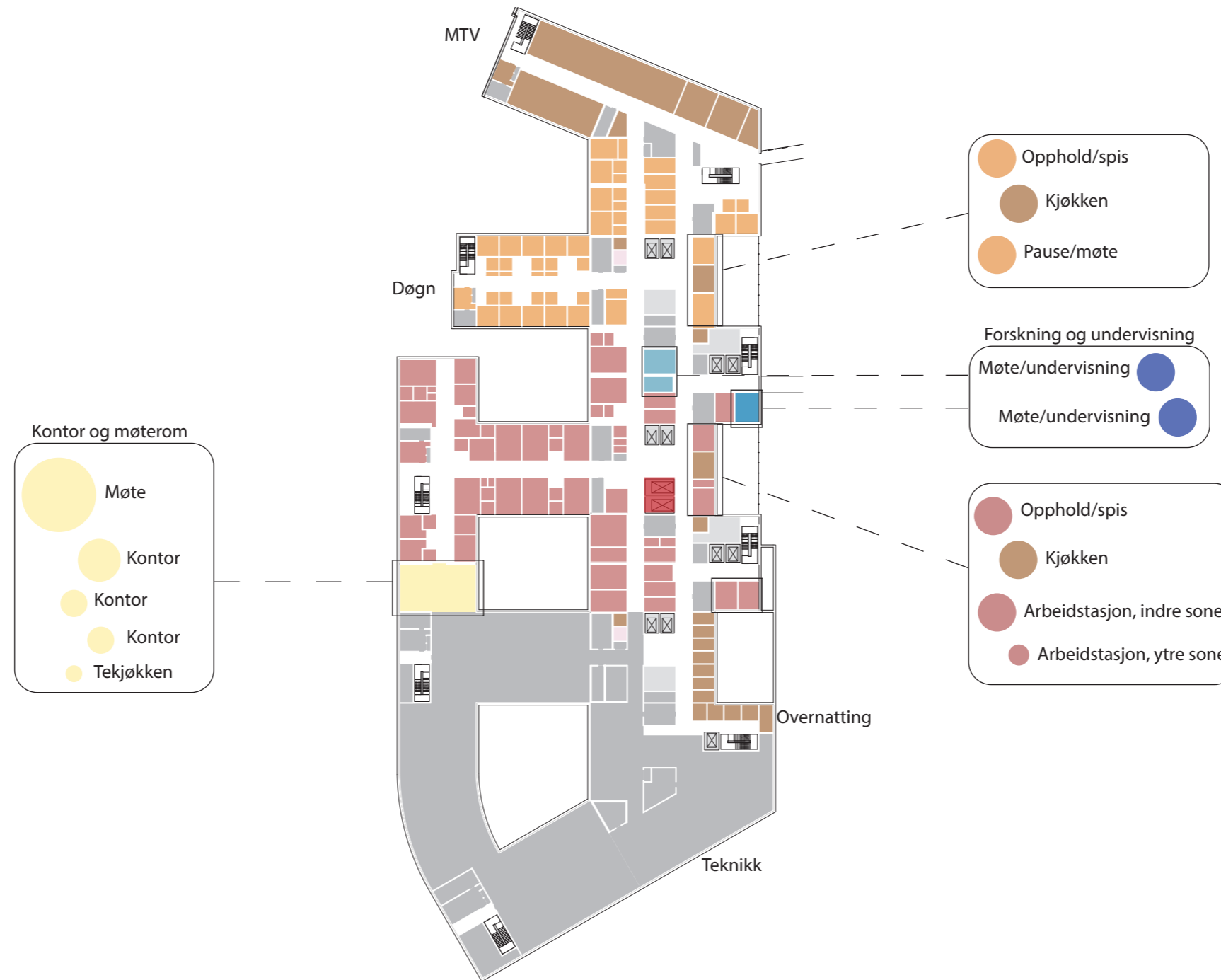

Situasjonsplan

Situasjonsplan

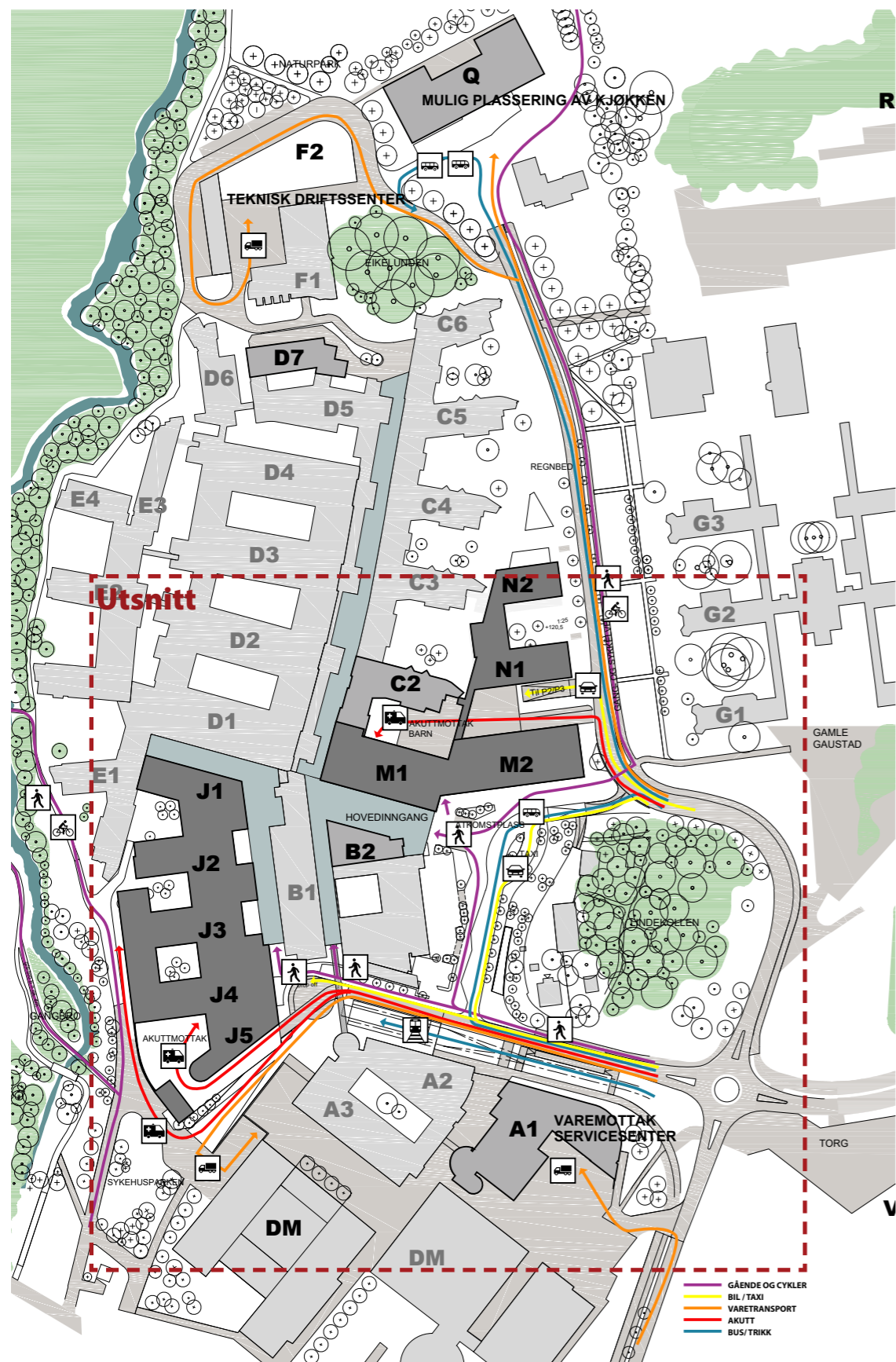

Utsnitt

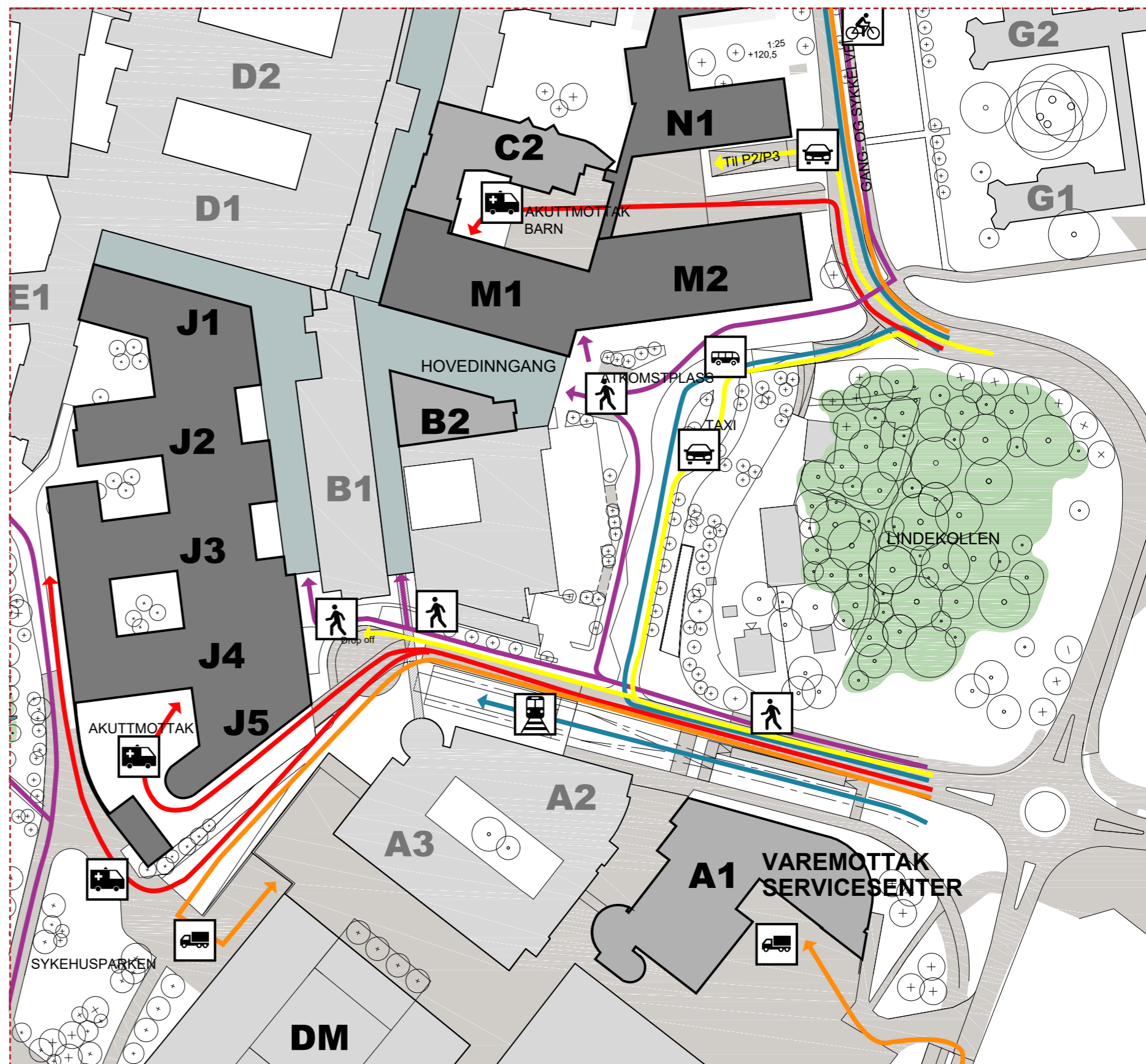

Funksjonsfordeling

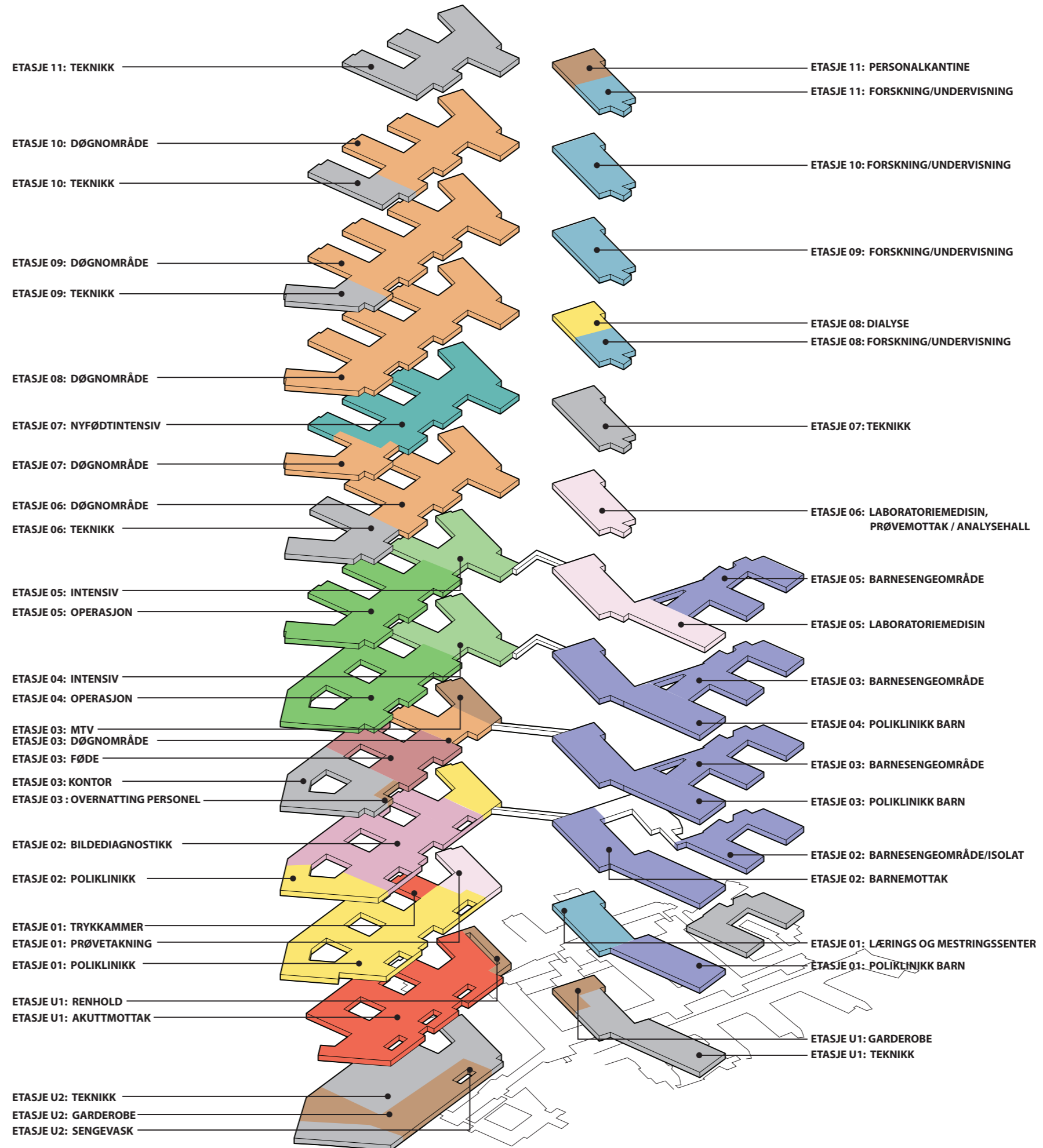

Flytdiagram

Kulvert

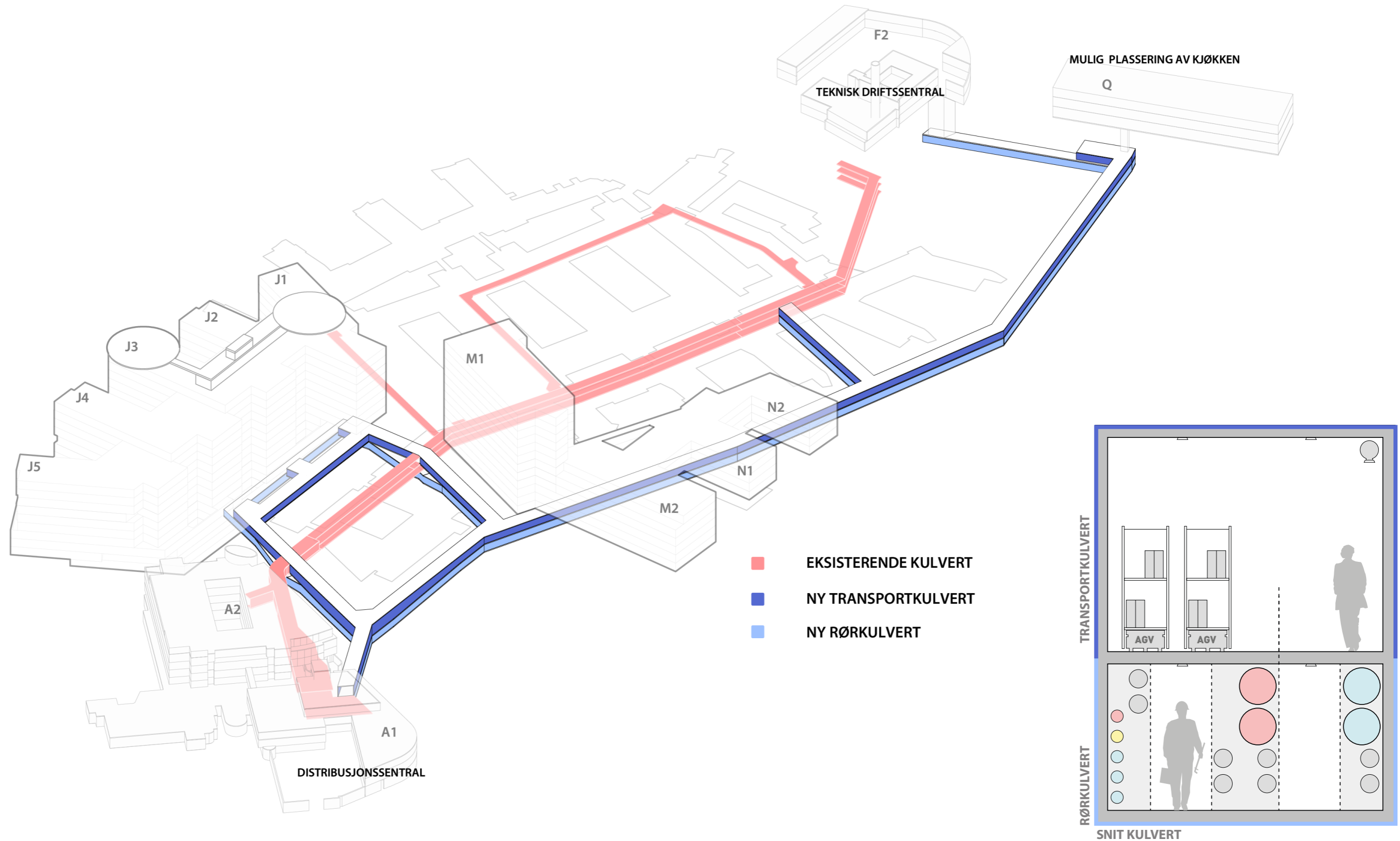

Flytdiagram

Heiser

BYGG J

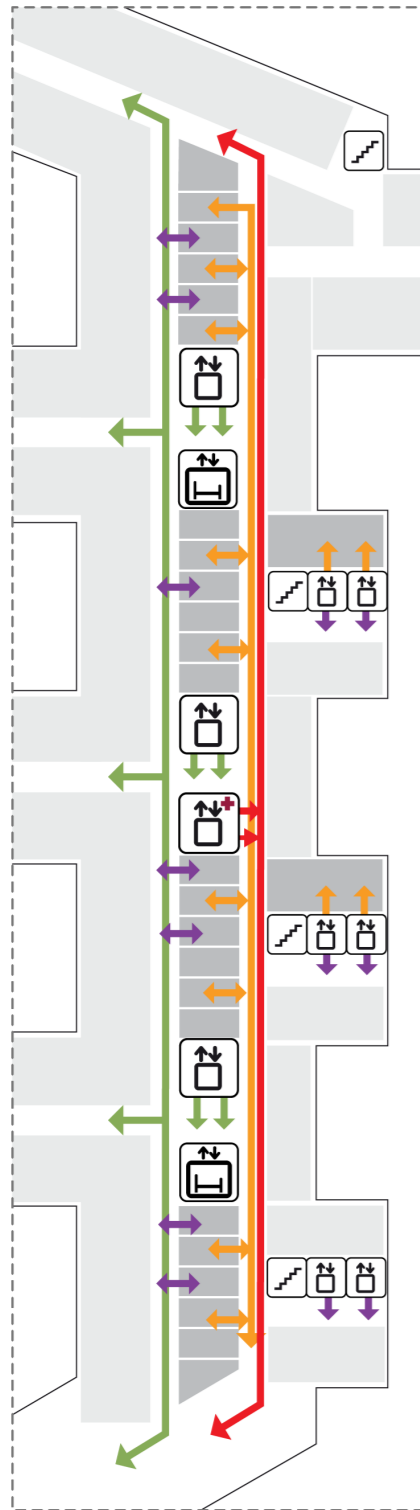

- GÅENDE PASIENTER/ BESØKENDE
- VARER
- AKUTT
- PERSONELL

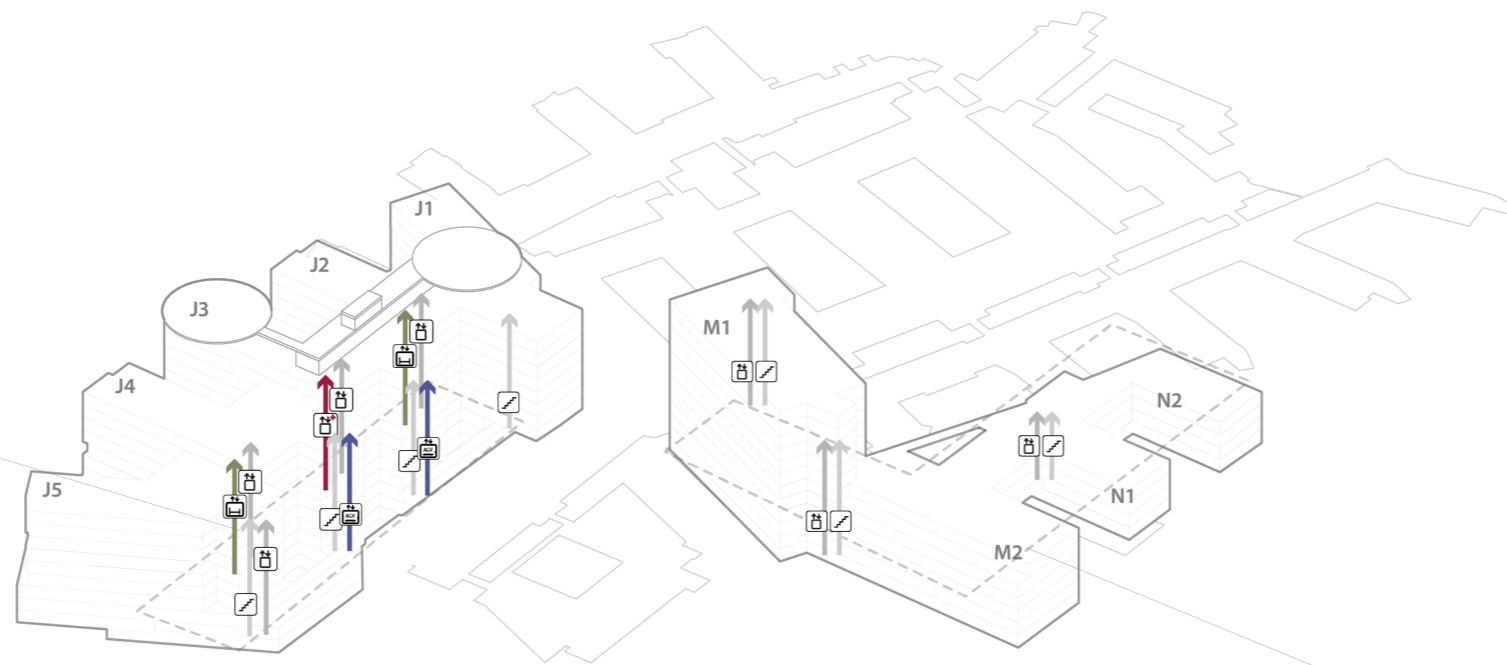

BYGG M/N

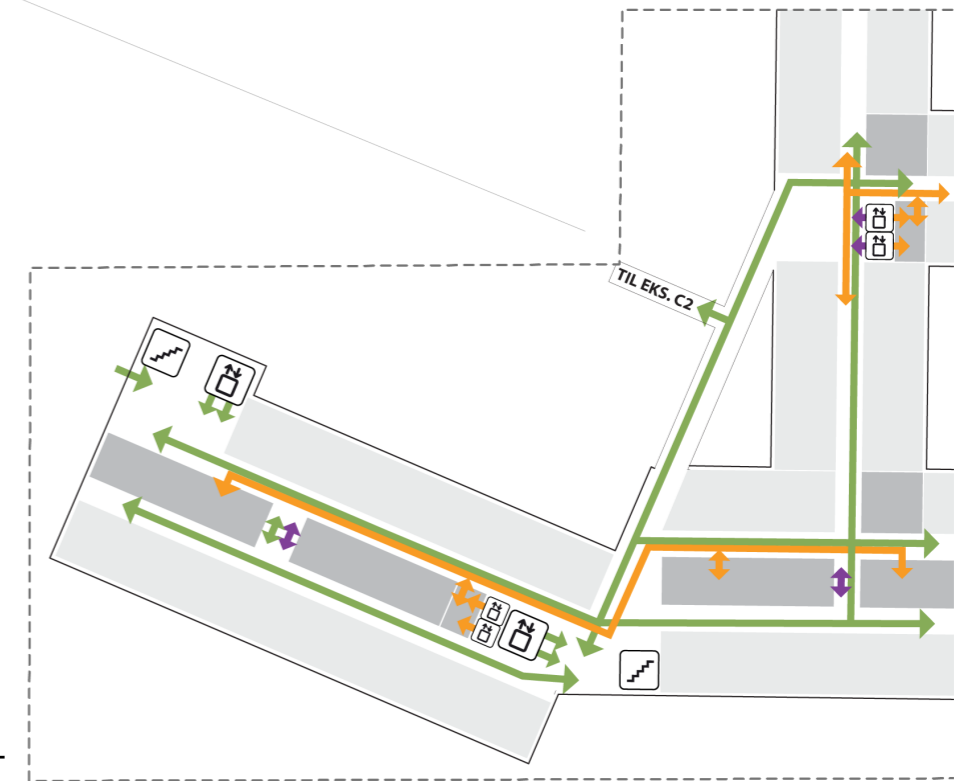

- TRAPP
- HEIS
- AGV HEIS
- AKUTTHEIS
- SENGEAUTOMAT

Flytdiagram

Akutt

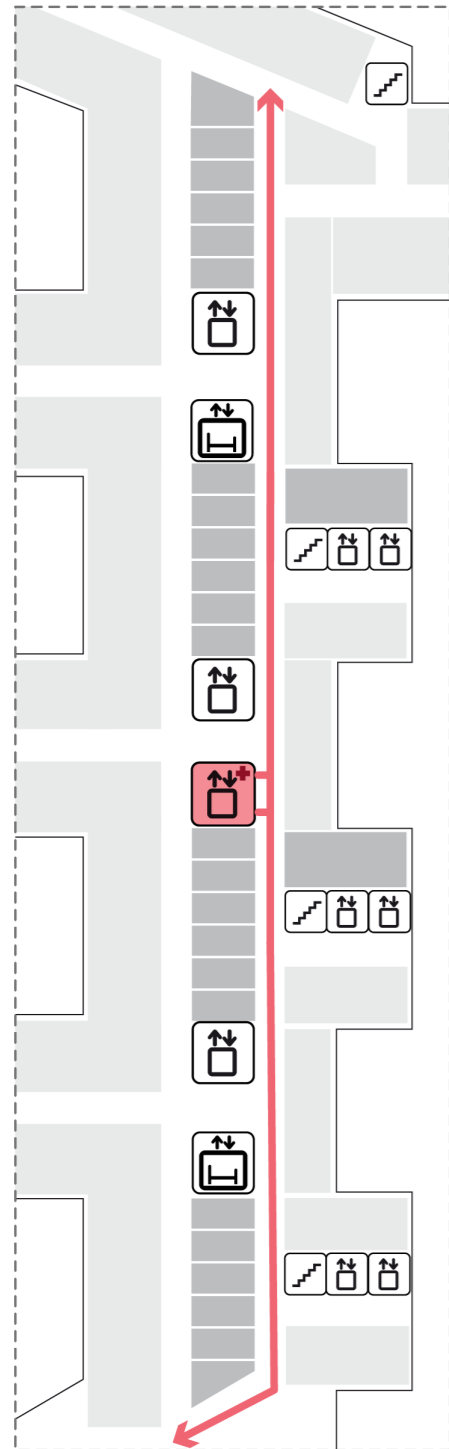

BYGG J
Alle Etasjer

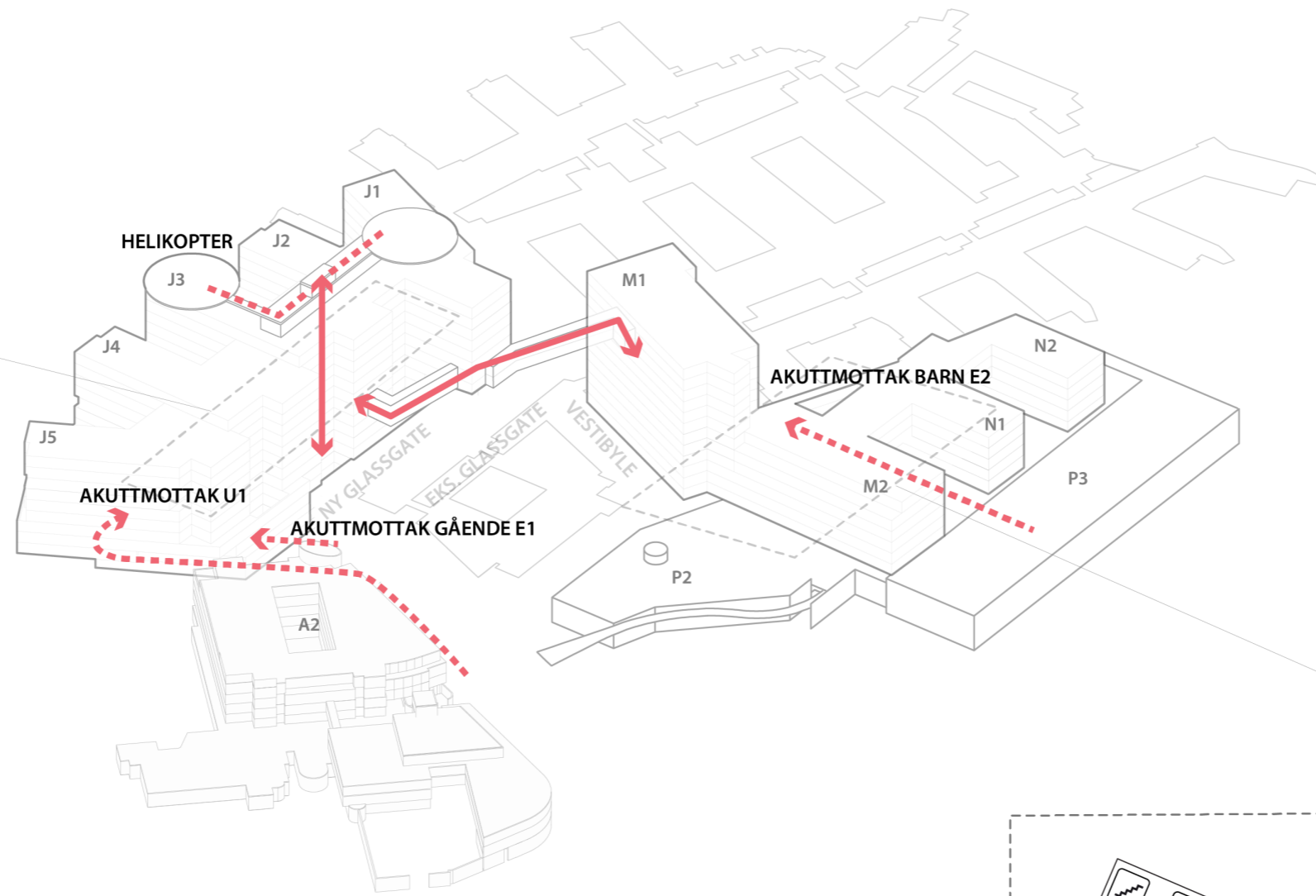

- SIRKULASJON INNE
- ANKOMST

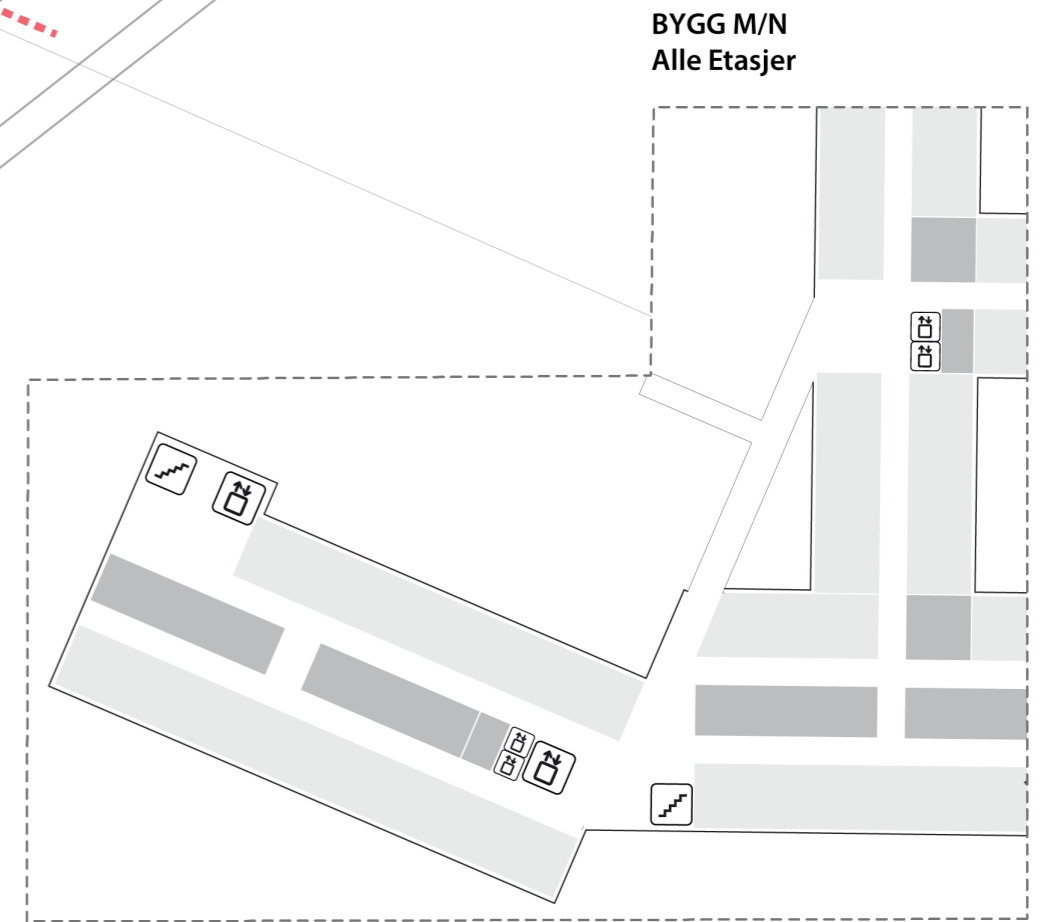

BYGG M/N
Alle Etasjer

Flytdiagram

Gående og besøkende

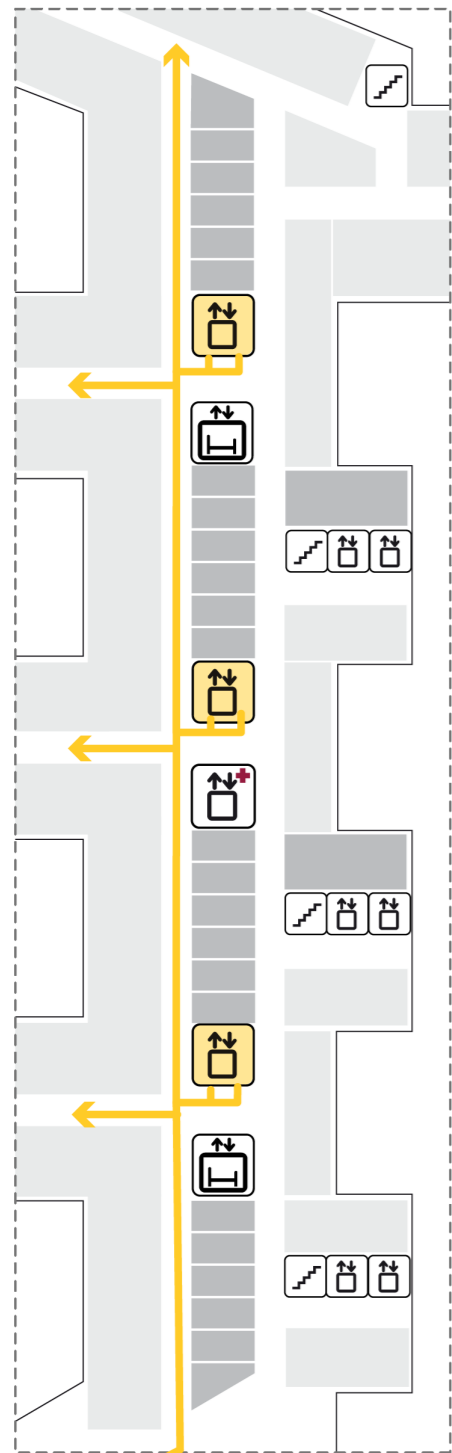

BYGG J
Alle Etasjer

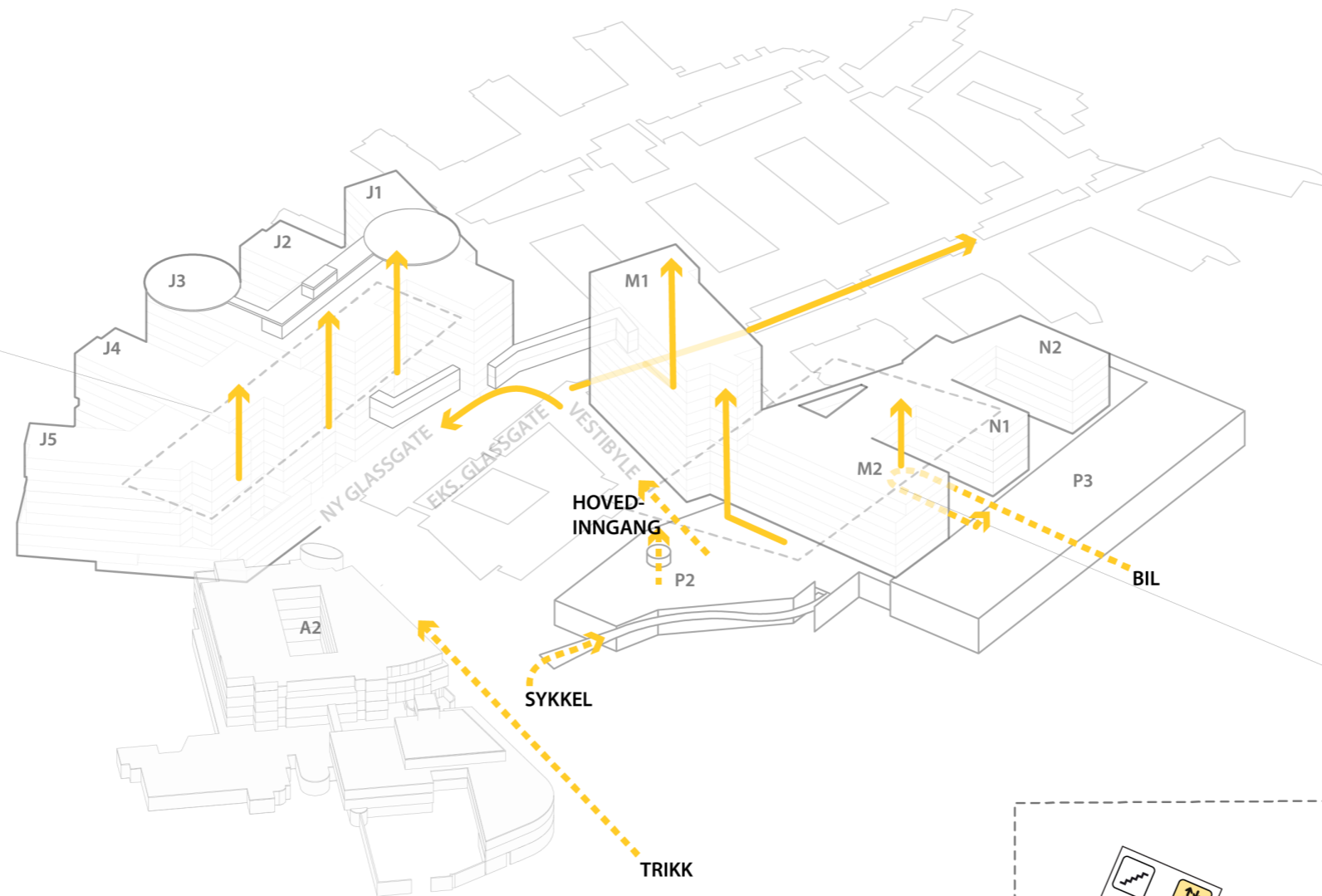

- SIRKULASJON INNE
- - - ANKOMST
- TRAPP
- HEIS
- AGV HEIS
- AKUTTHEIS
- SENGEAUTOMAT

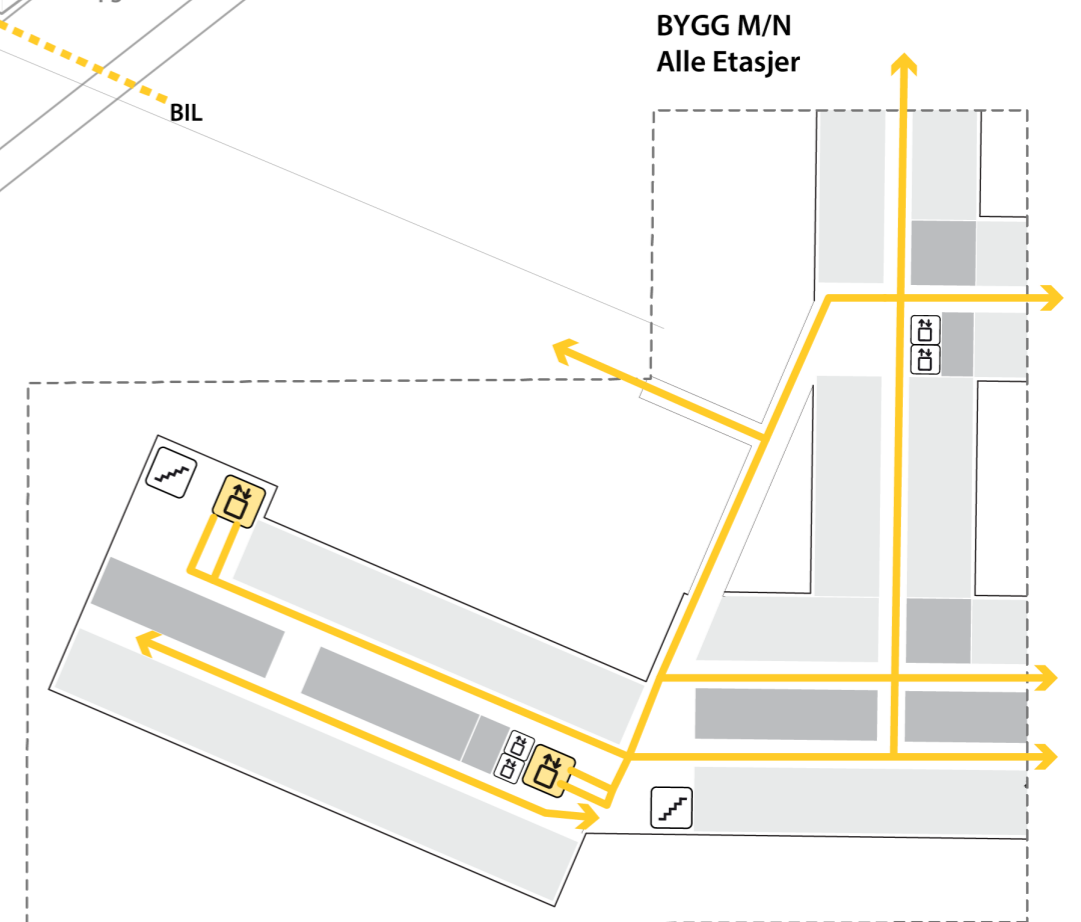

BYGG M/N
Alle Etasjer

Flytdiagram

Pasientlyt mellom nytt og eksisterende bygg

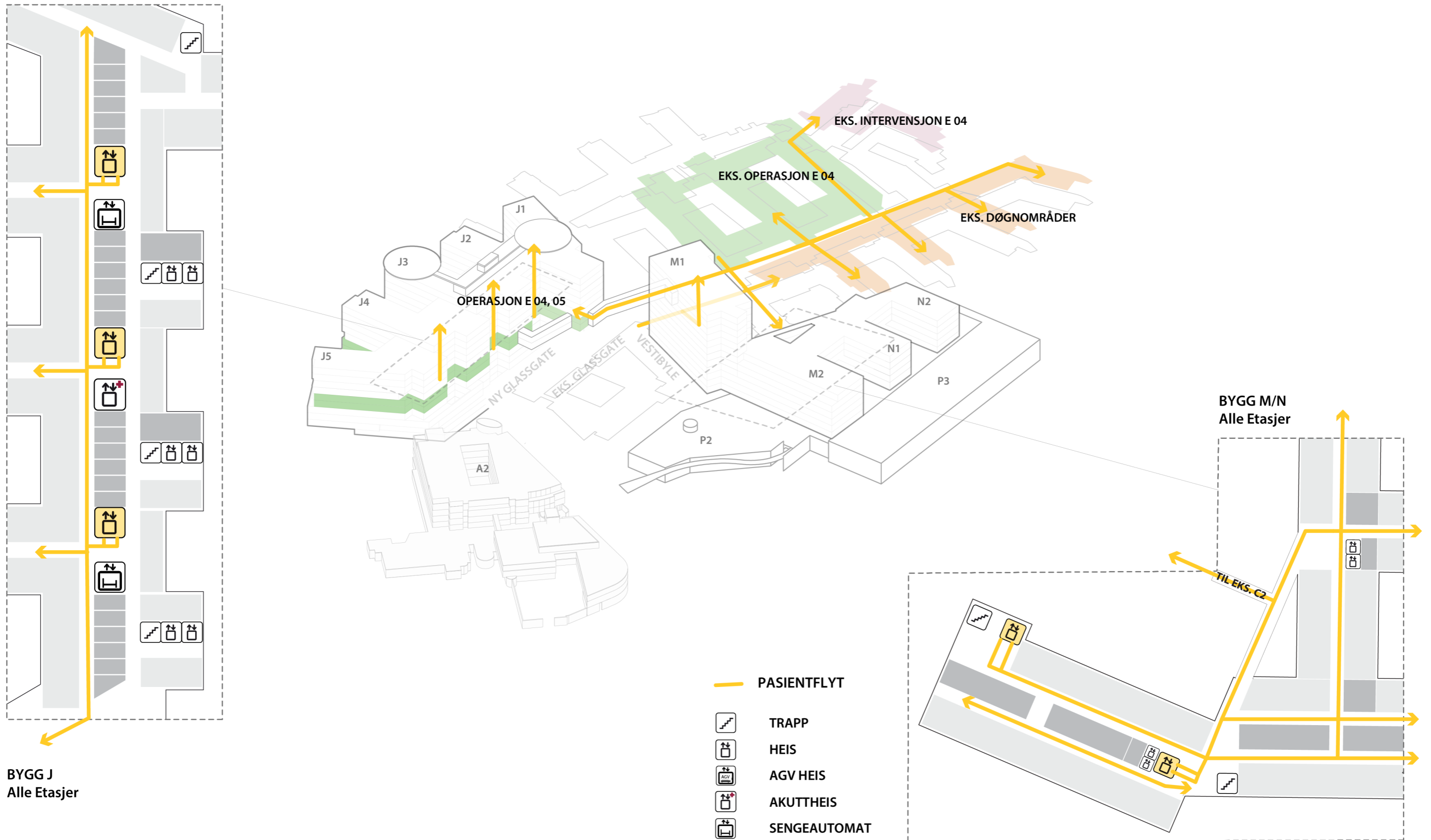





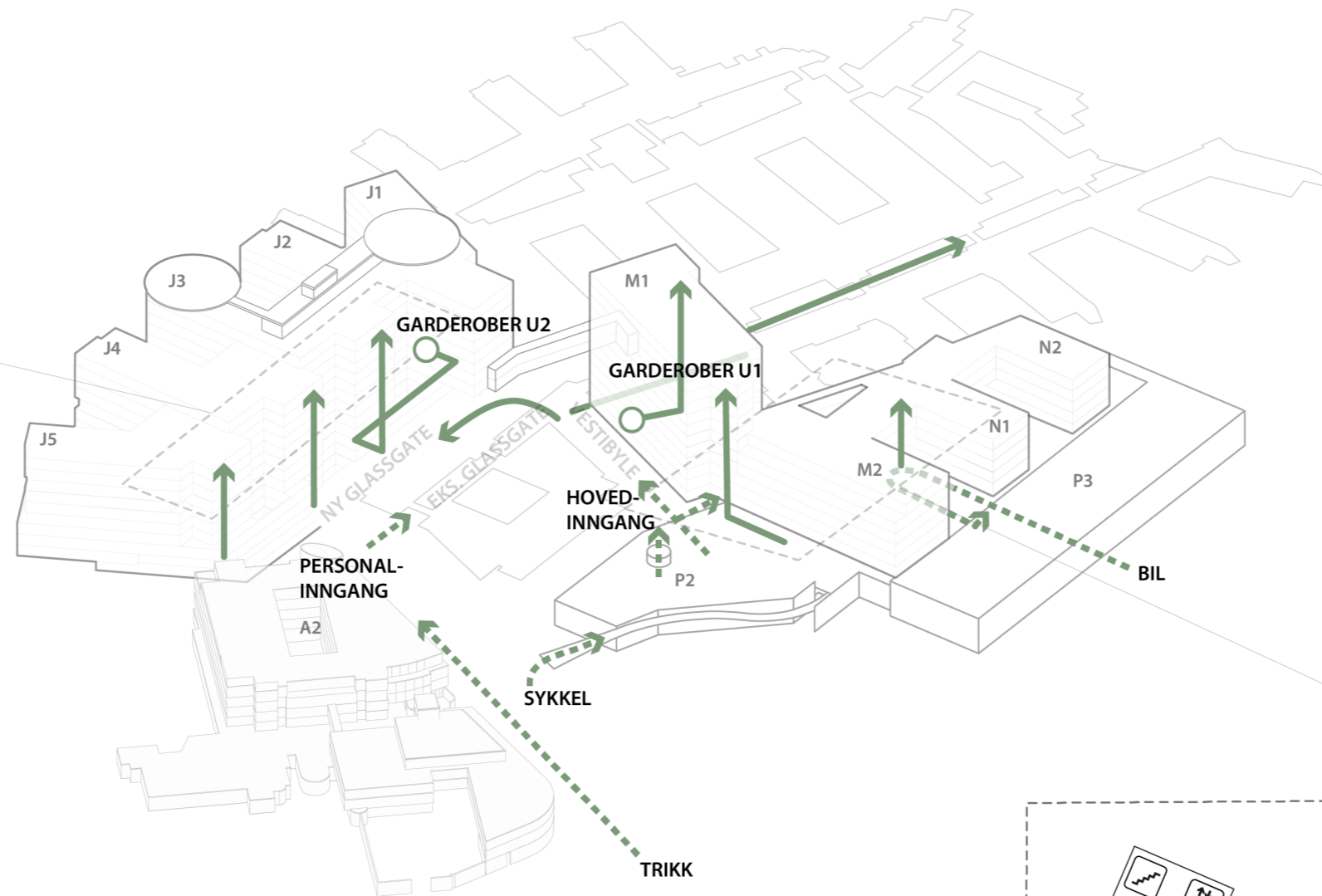

Flytdiagram

Personale



BYGG J
Alle Etasjer



- SIRKULASJON INNE
- - - ANKOMST
-  TRAPP
-  HEIS
-  AGV HEIS
-  AKUTTHEIS
-  SENGEAUTOMAT

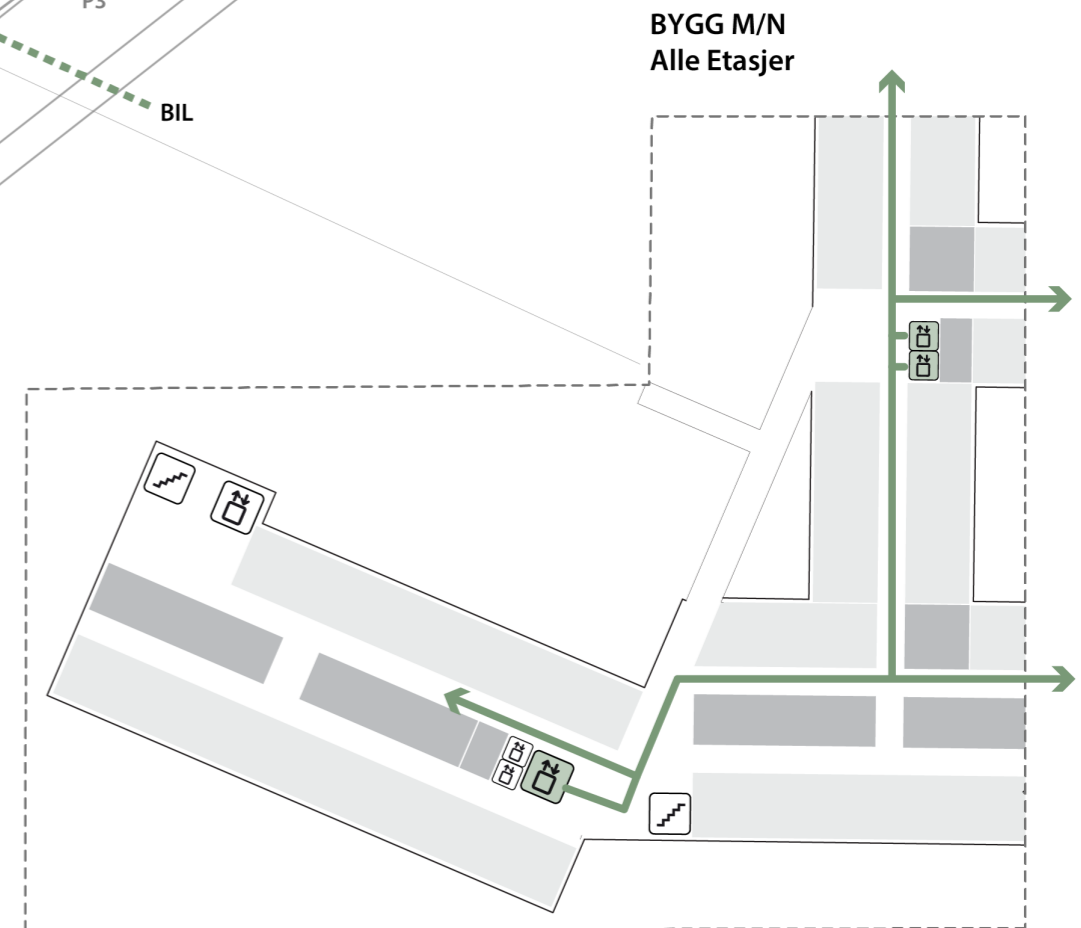

Flytdiagram

Senger

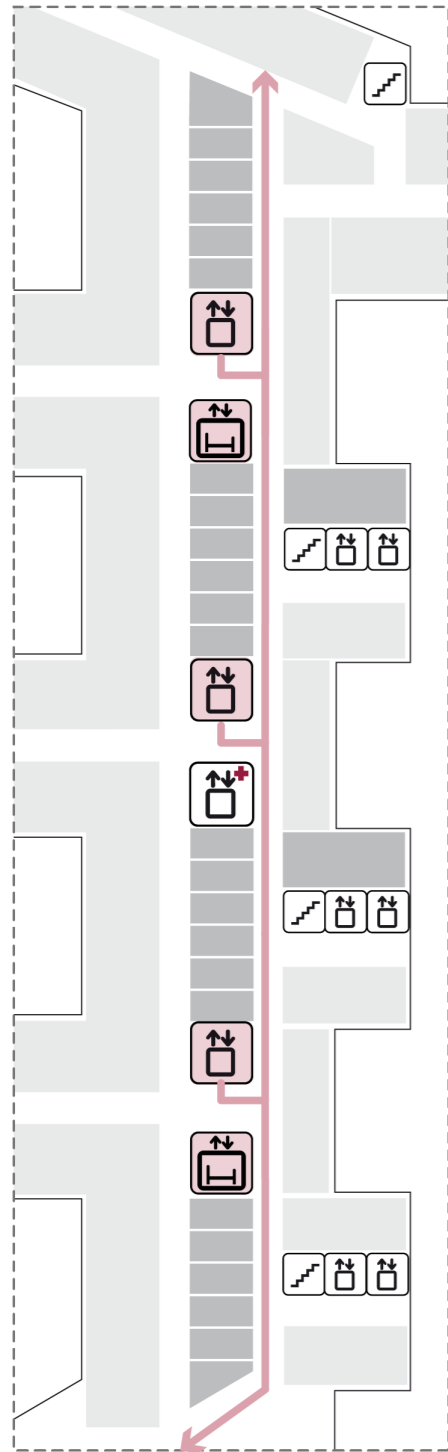

BYGG J
Alle Etasjer

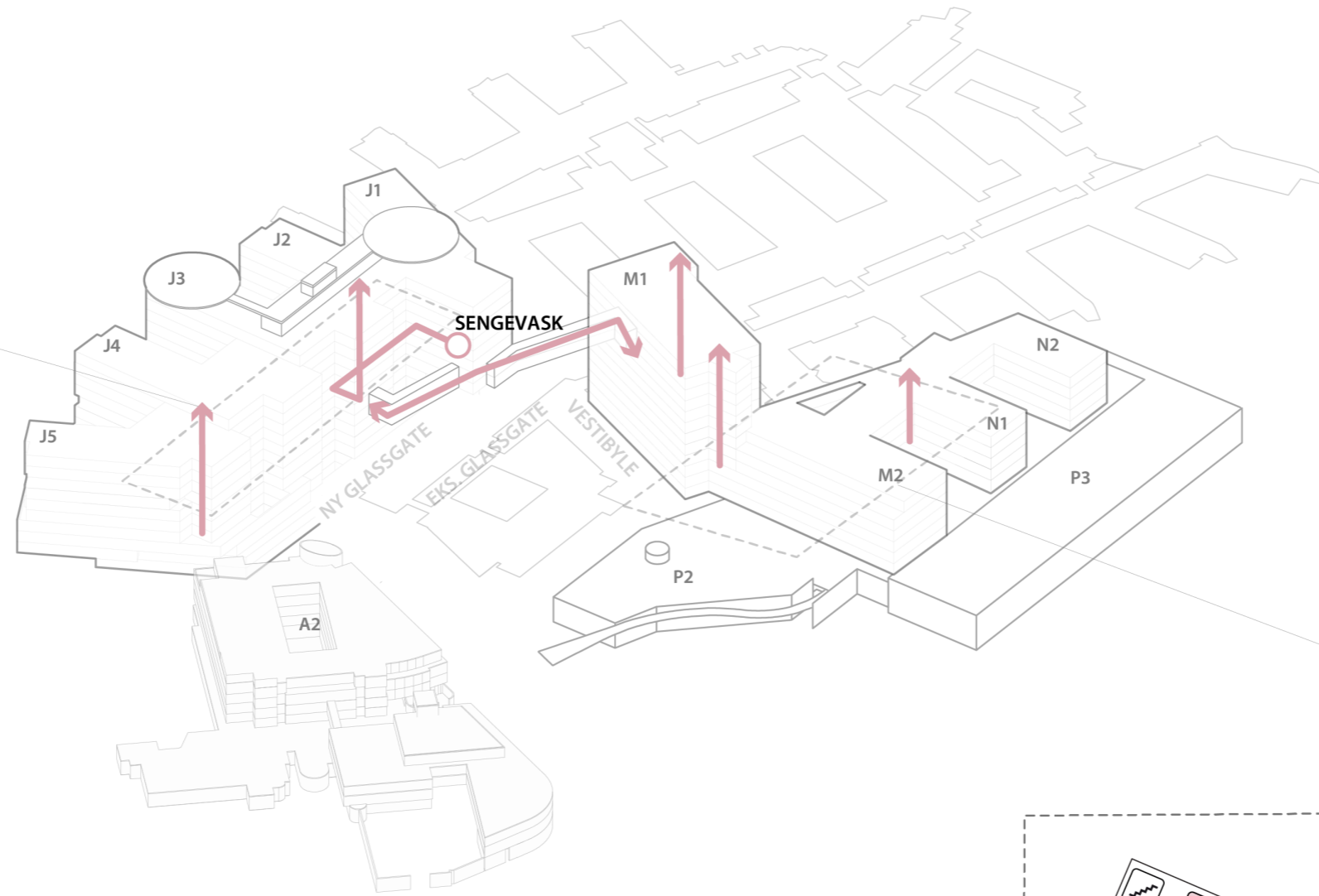

— SIRKULASJON INNE



TRAPP



HEIS



AGV HEIS



AKUTTHEIS



SENGEAUTOMAT

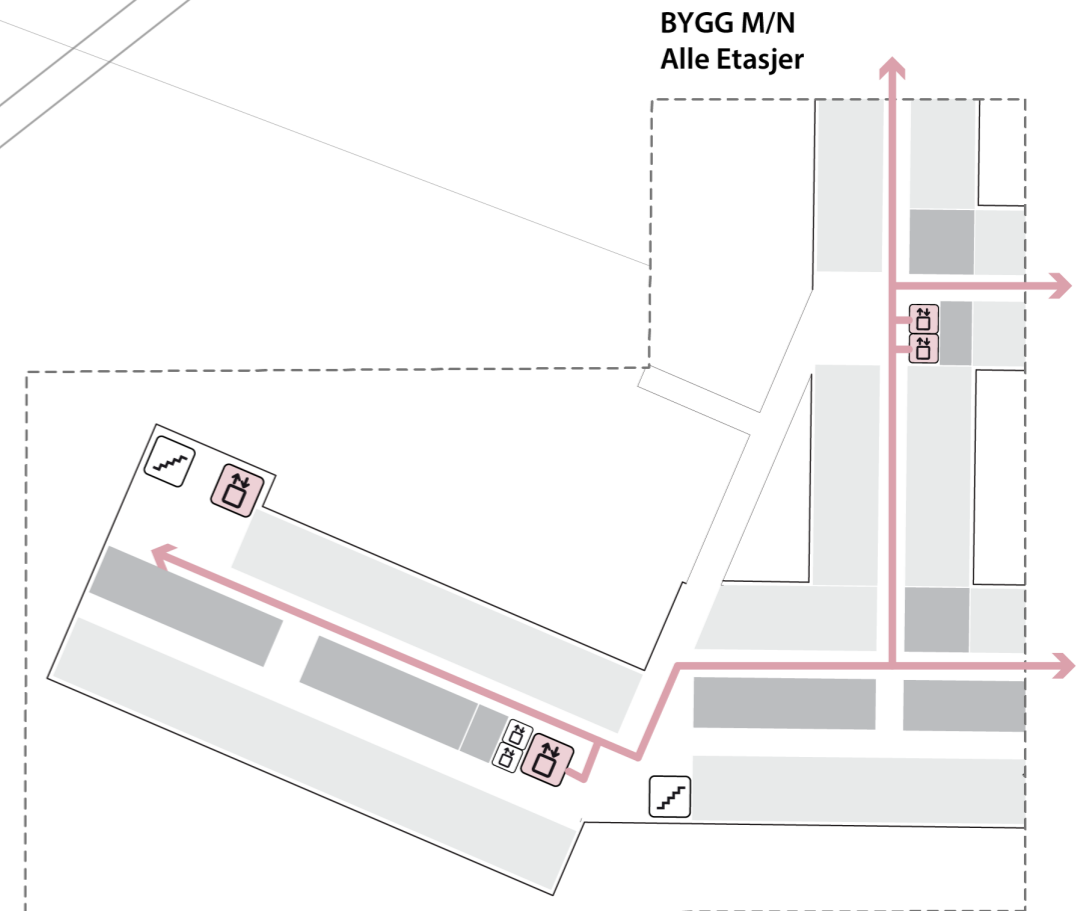

BYGG M/N
Alle Etasjer

Flytdiagram

Sterile Varer

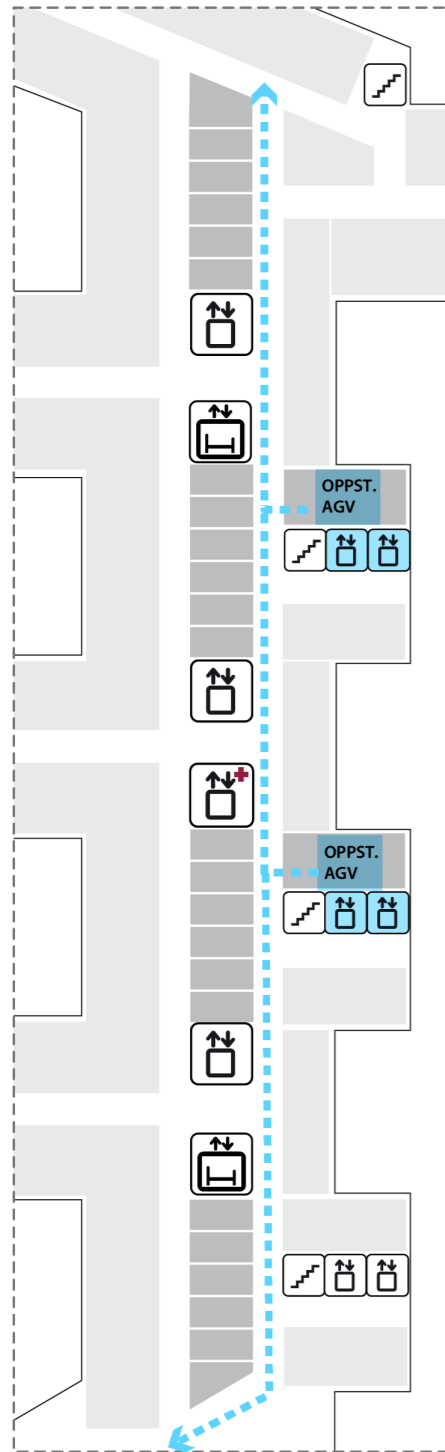

BYGG J
ETJ. 1,4,5
(Poliklinikk, Operasjon)

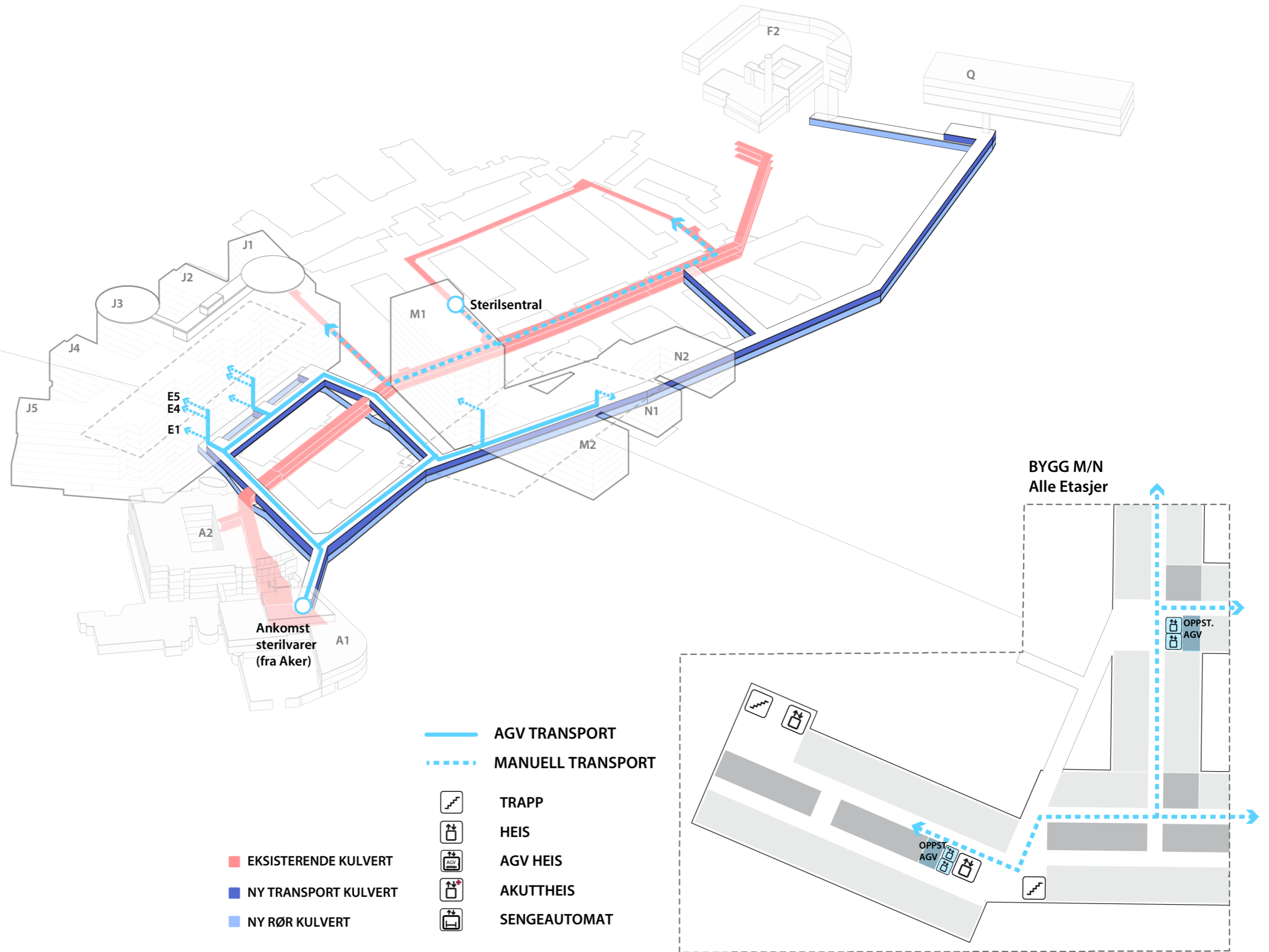









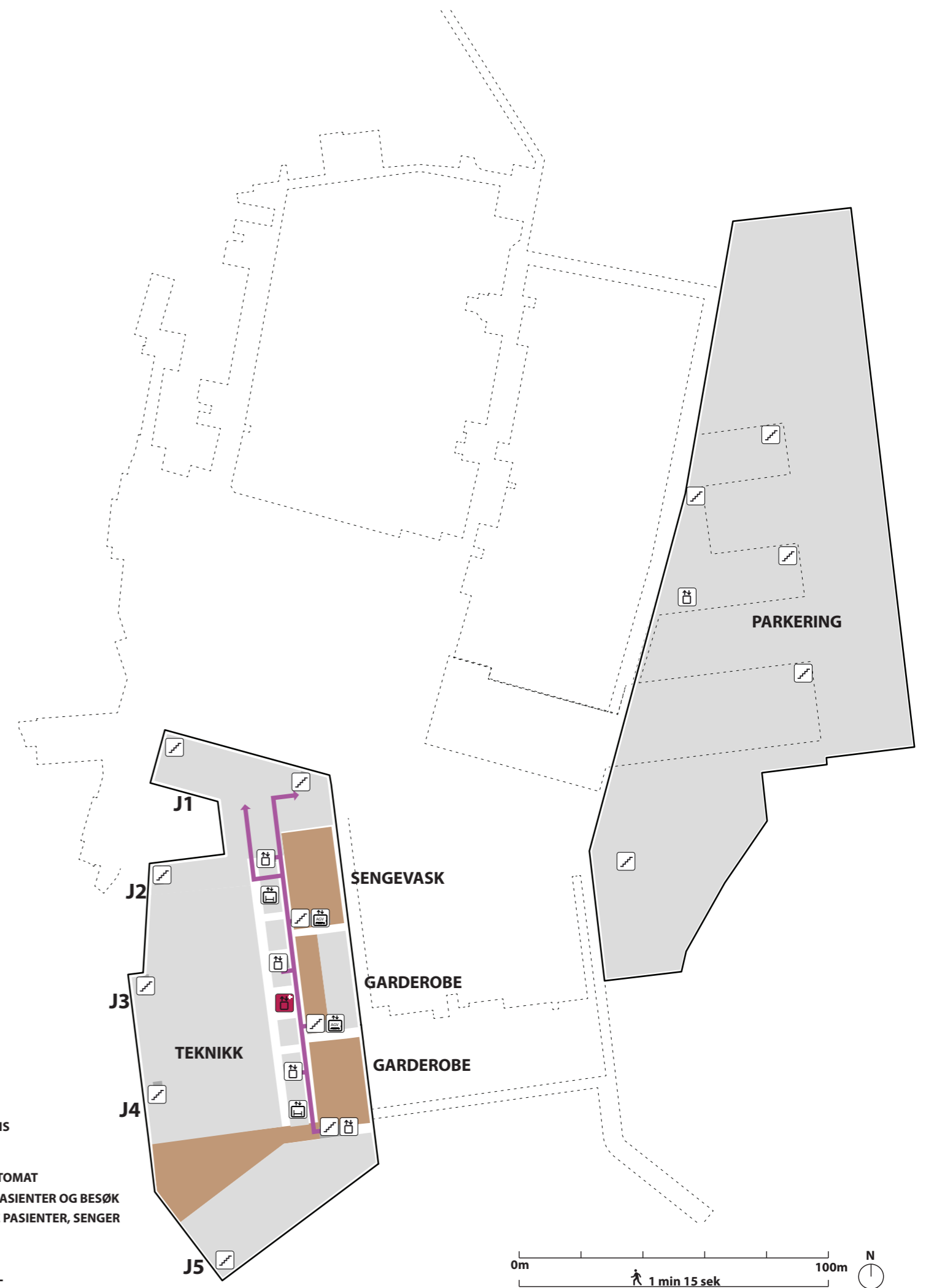
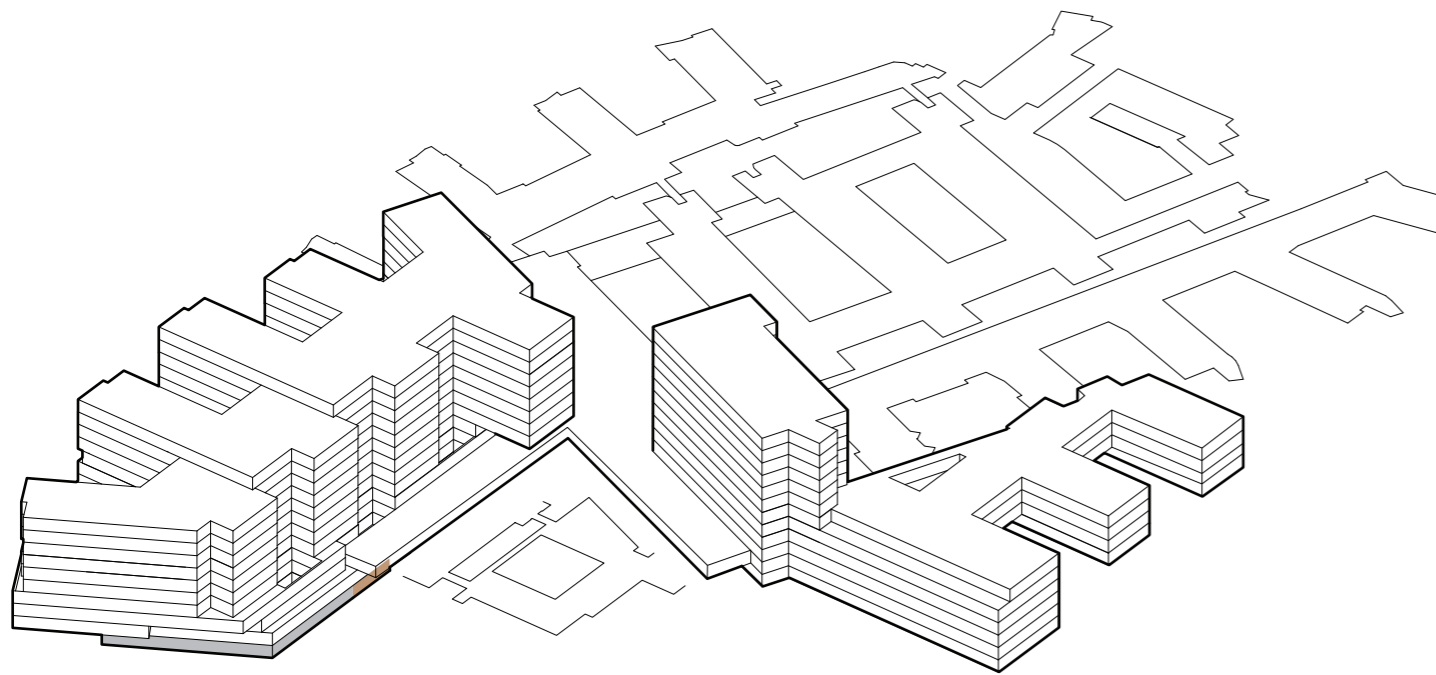

- EKSISTERENDE KULVERT
- NY TRANSPORT KULVERT
- NY RØR KULVERT

- AGV TRANSPORT
- - - MANUELL TRANSPORT
- TRAPP
- HEIS
- AGV HEIS
- AKUTTHEIS
- SENGEAUTOMAT

Funksjonsfordeling

Etasje U2





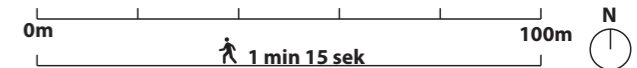





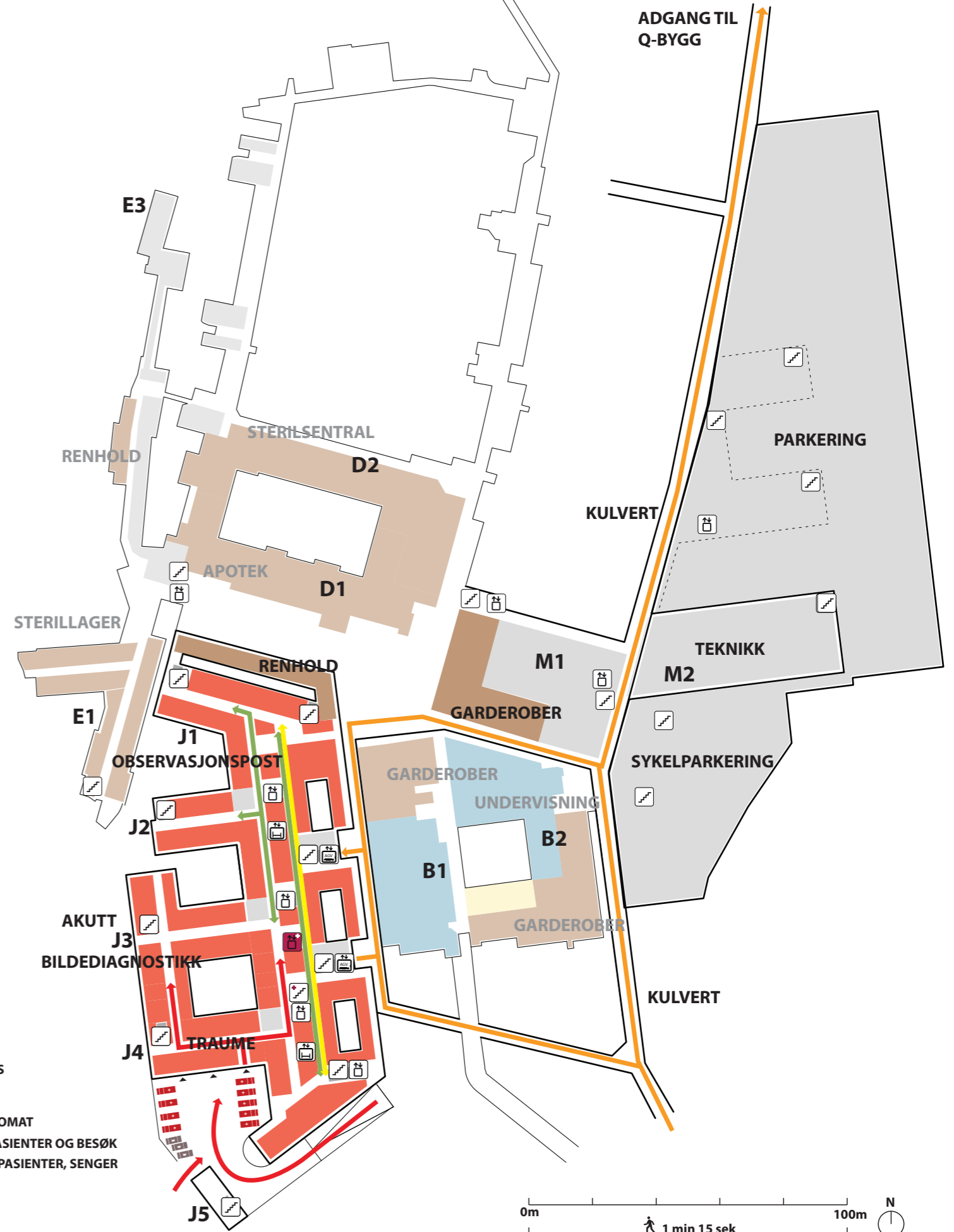
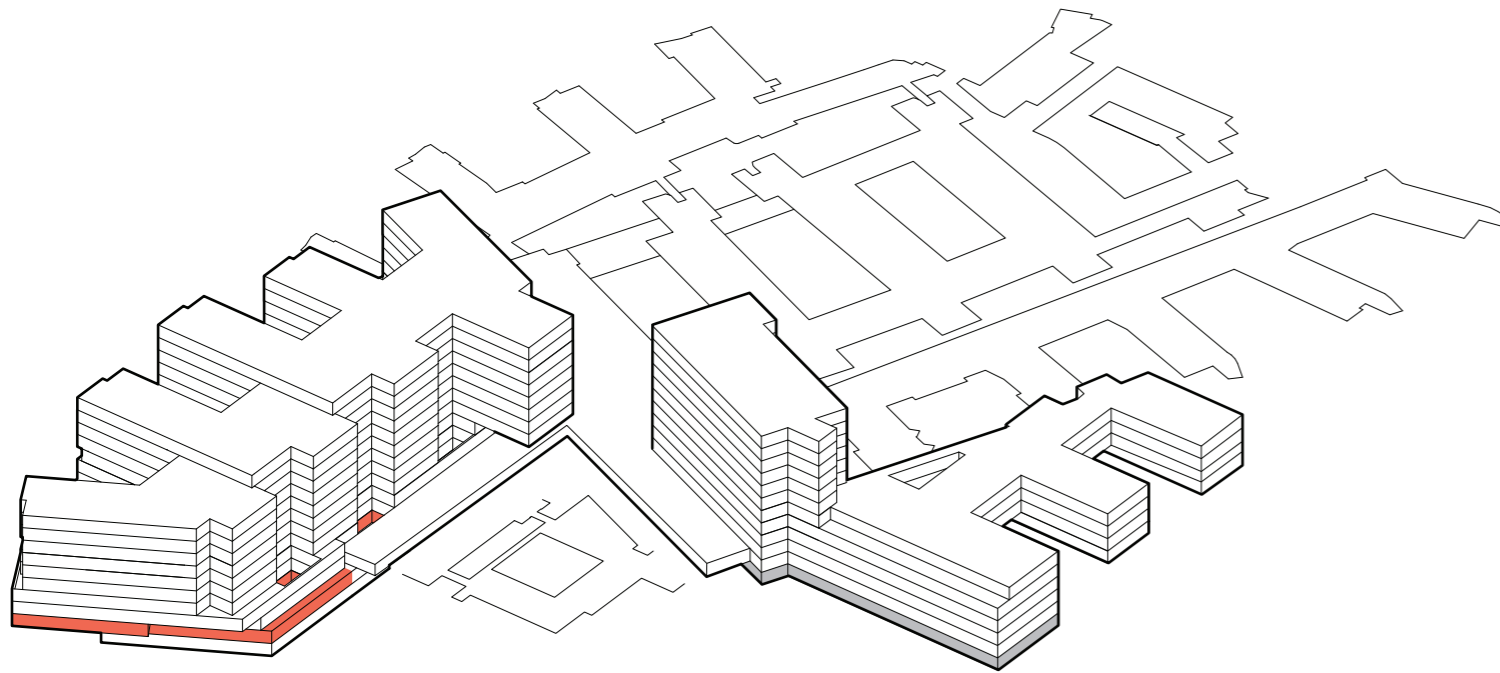

-  TRAPP
-  HEIS
-  AKUTT HEIS
-  AGV HEIS
-  SENGEAUTOMAT
-  GÅENDE PASIENTER OG BESØK
-  LIGGENDE PASIENTER, SENGER
-  VARER
-  AKUTT
-  PERSONAL



Funksjonsfordeling

Etasje U1



-  TRAPP
-  HEIS
-  AKUTT HEIS
-  AGV HEIS
-  SENGEAUTOMAT
-  GÅENDE PASIENTER OG BESØK
-  LIGGENDE PASIENTER, SENGER
-  VARER
-  AKUTT
-  PERSONAL

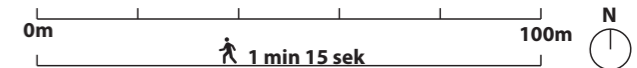

Funksjonsfordeling

Etasje 01

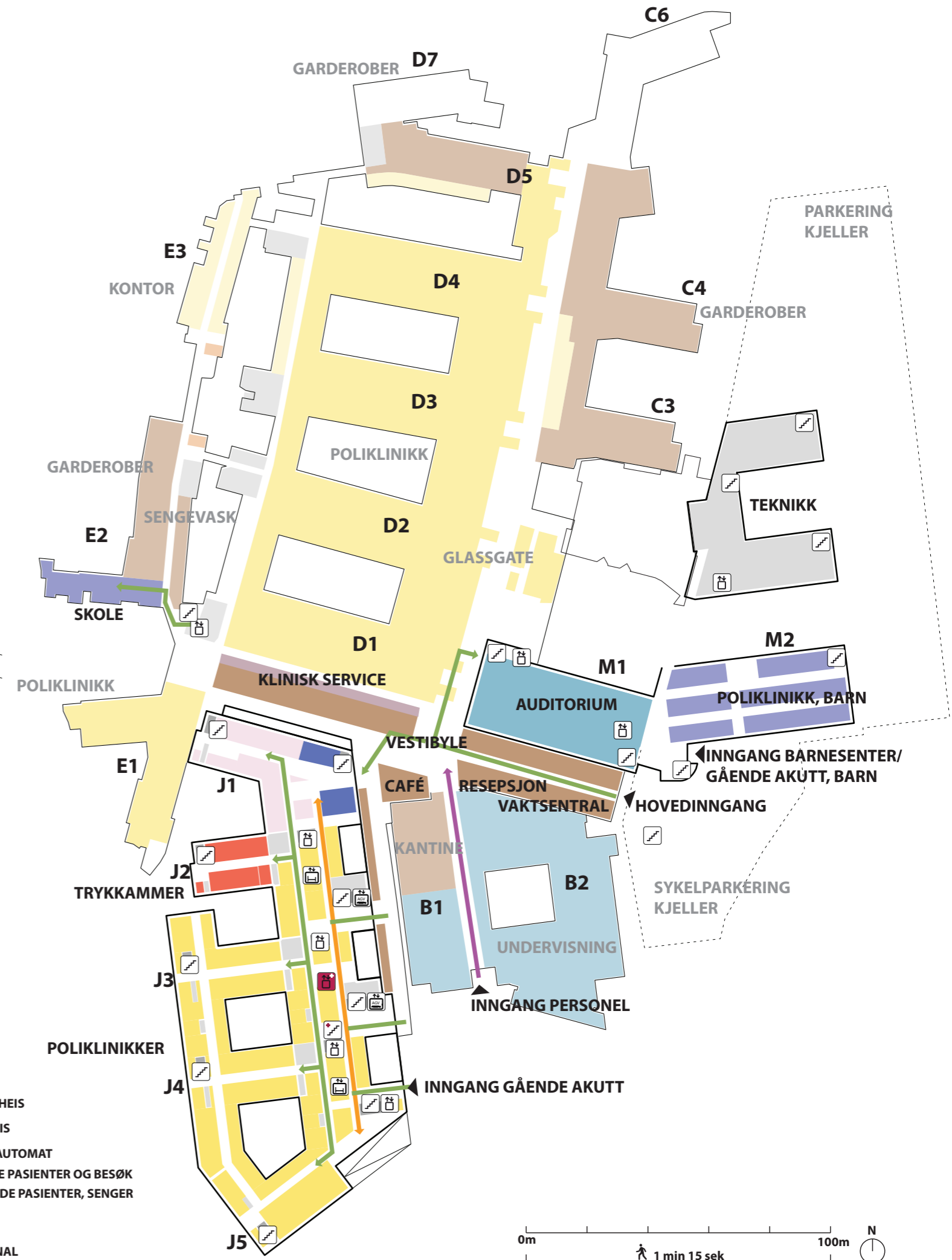
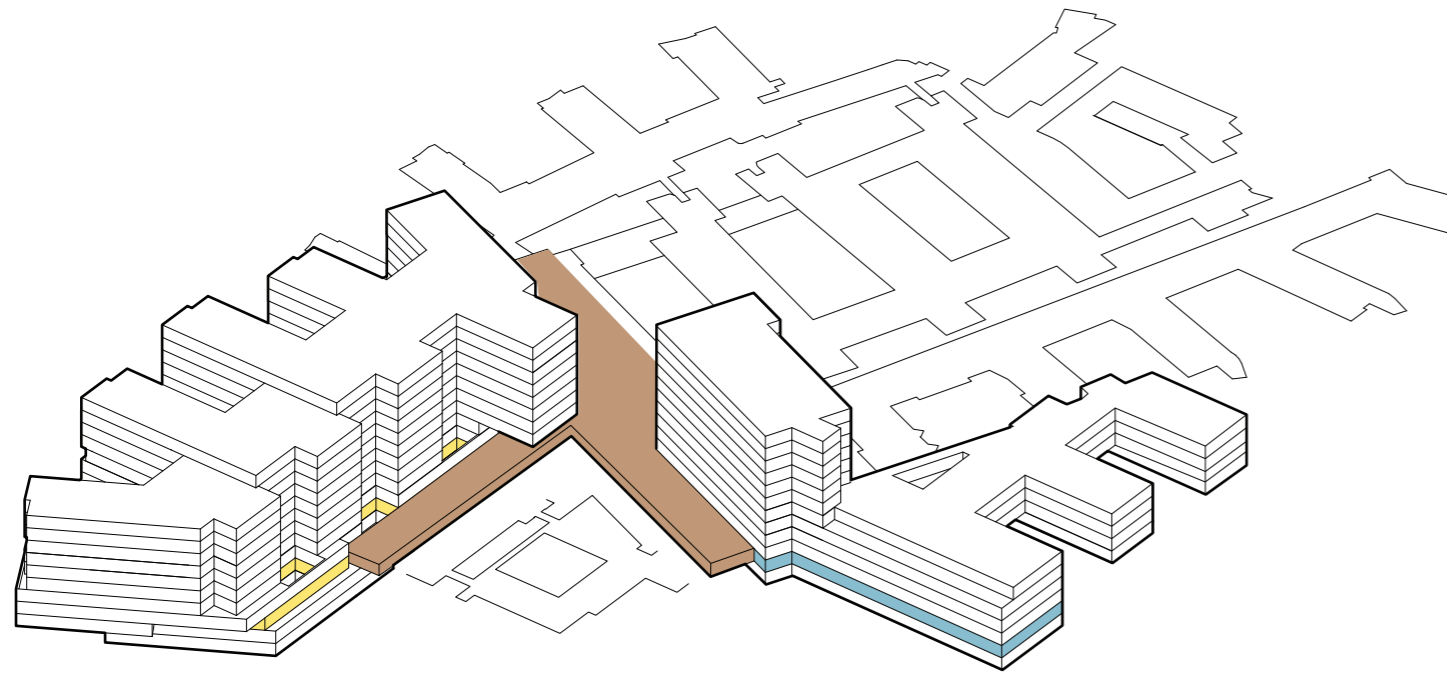

Funksjonsfordeling

Etasje 02

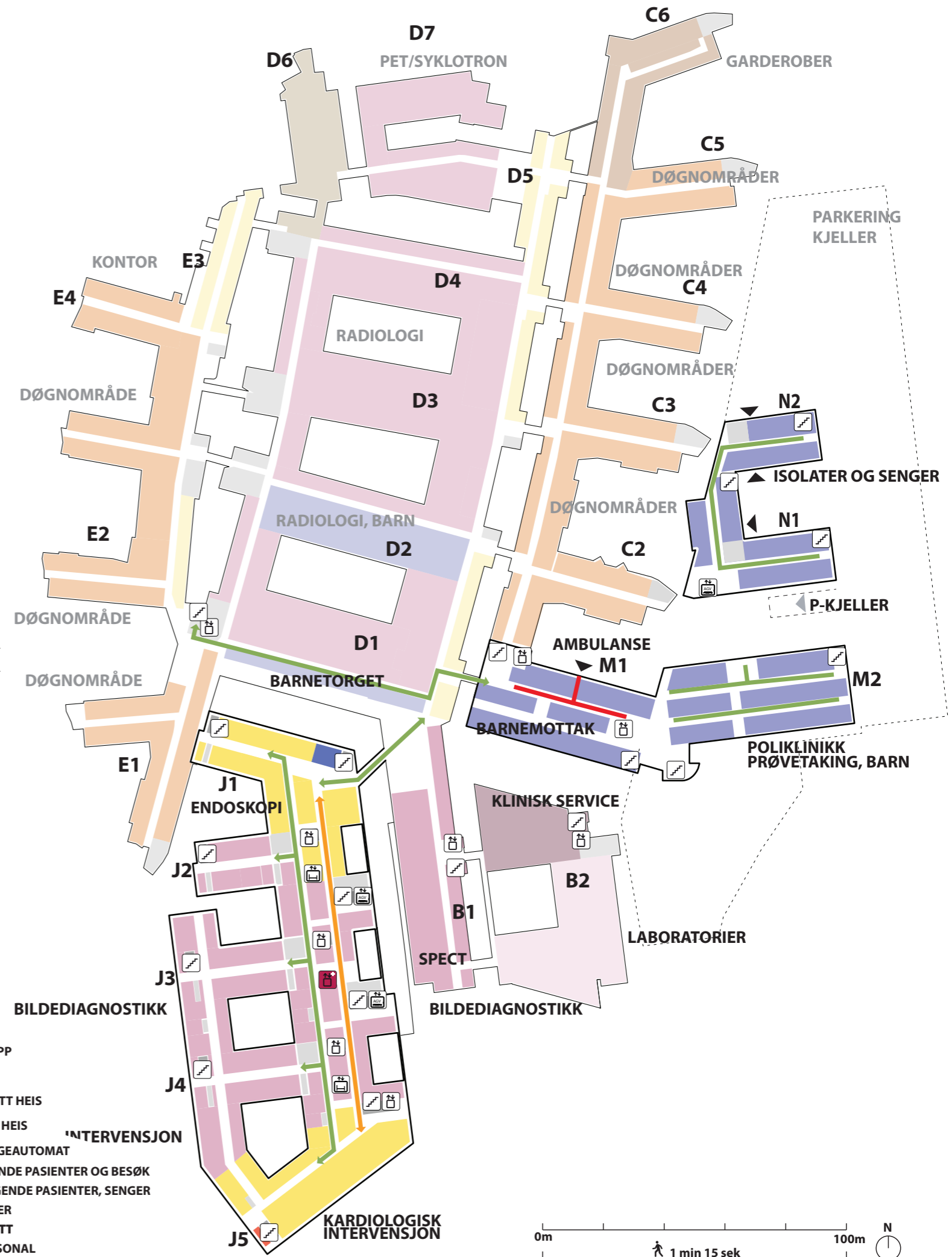
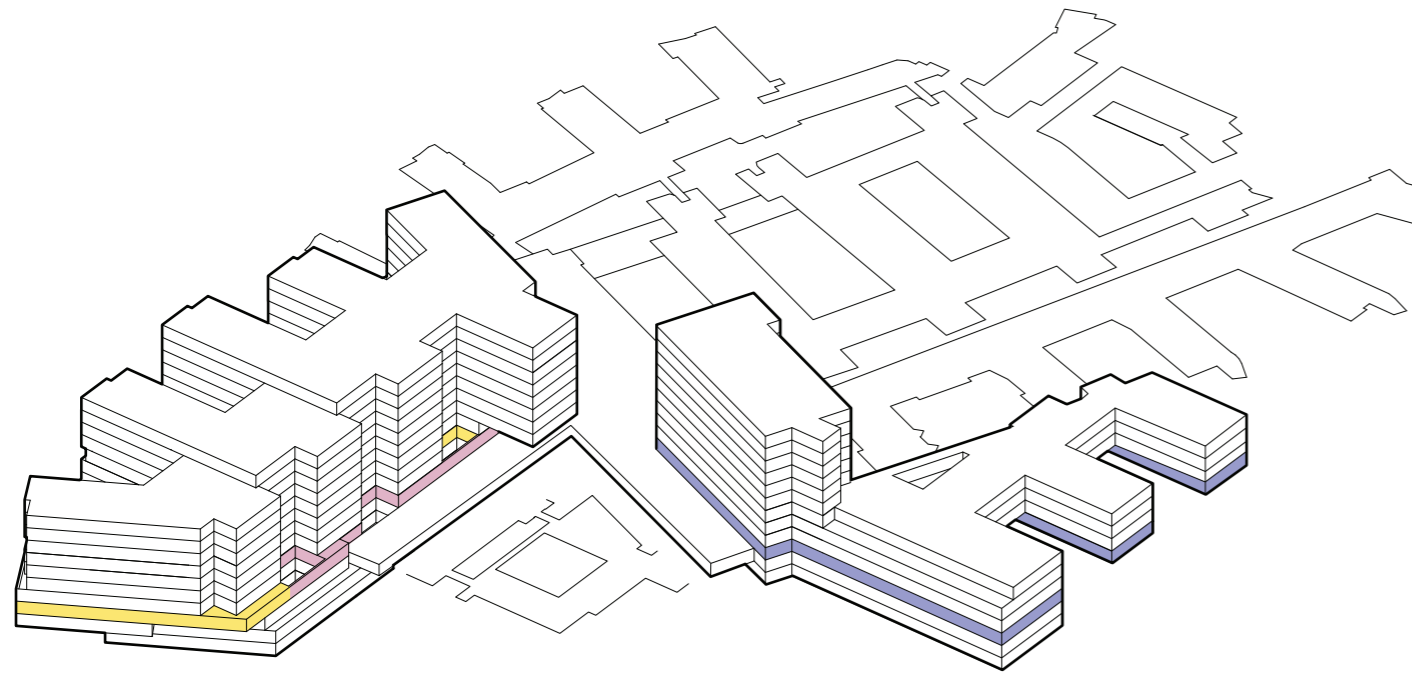

Funksjonsfordeling



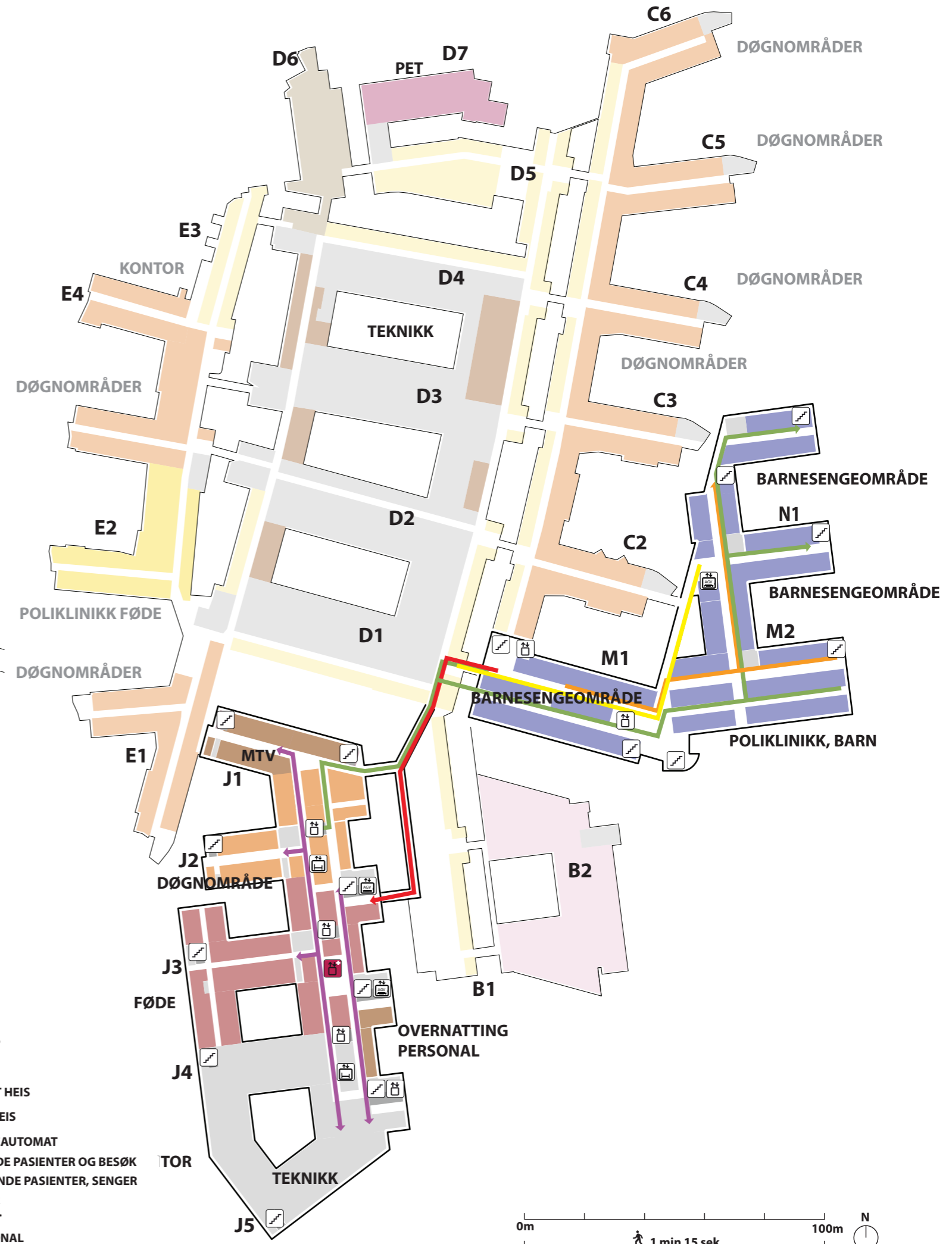
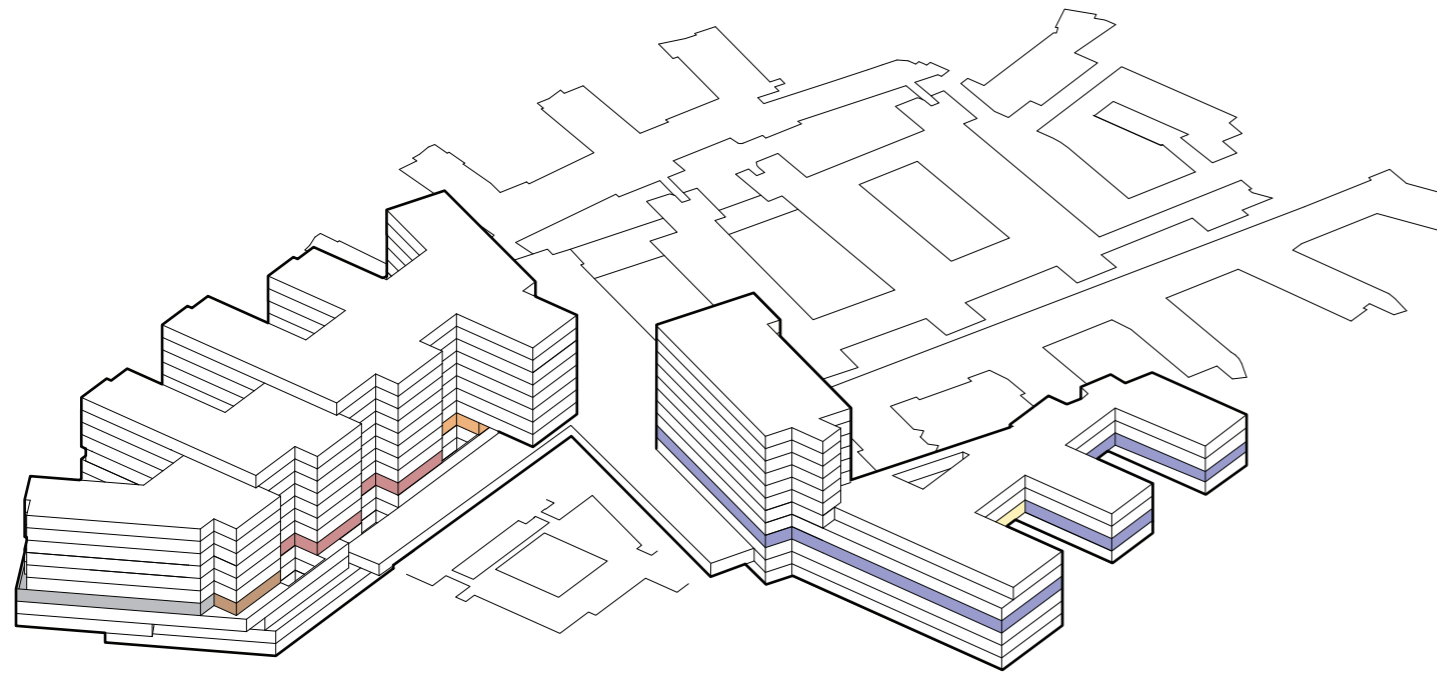





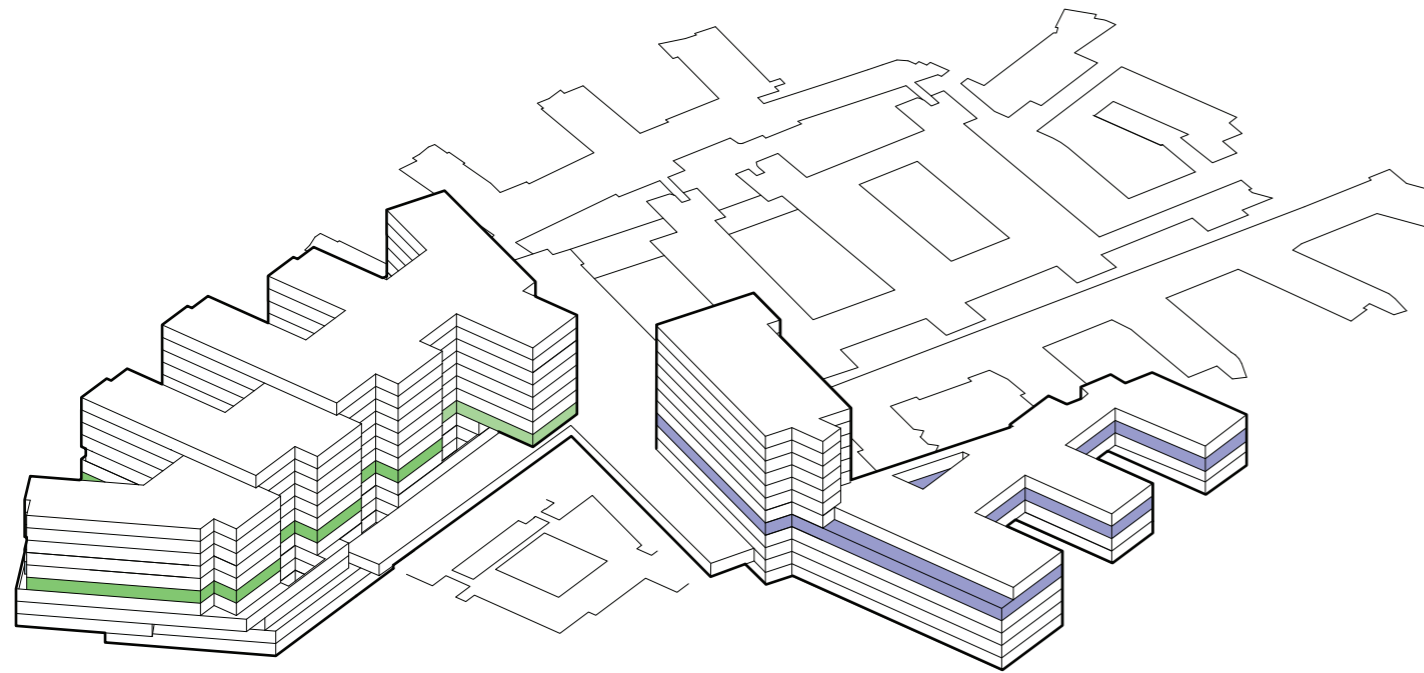

Etasje 03



Funksjonsfordeling

Etasje 04



-  TRAPP
-  HEIS
-  AKUTT HEIS
-  AGV HEIS
-  SENGEAUTOMAT
-  GÅENDE PASIENTER OG BESØK
-  LIGGENDE PASIENTER, SENGER
-  VARER
-  AKUTT
-  PERSONAL

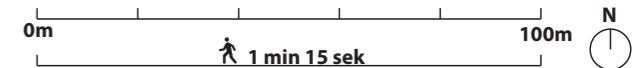

Funksjonsfordeling

Etasje 05

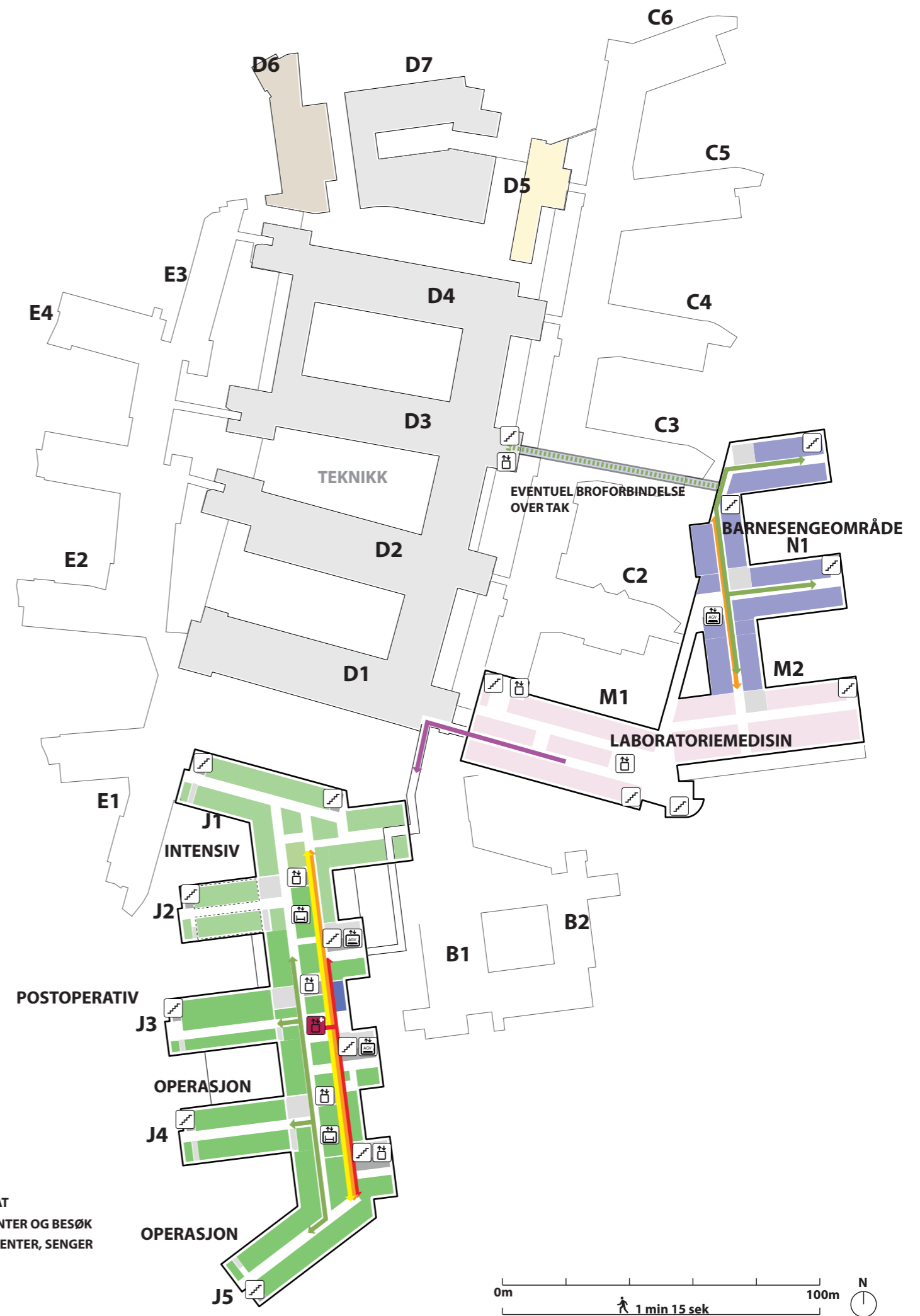
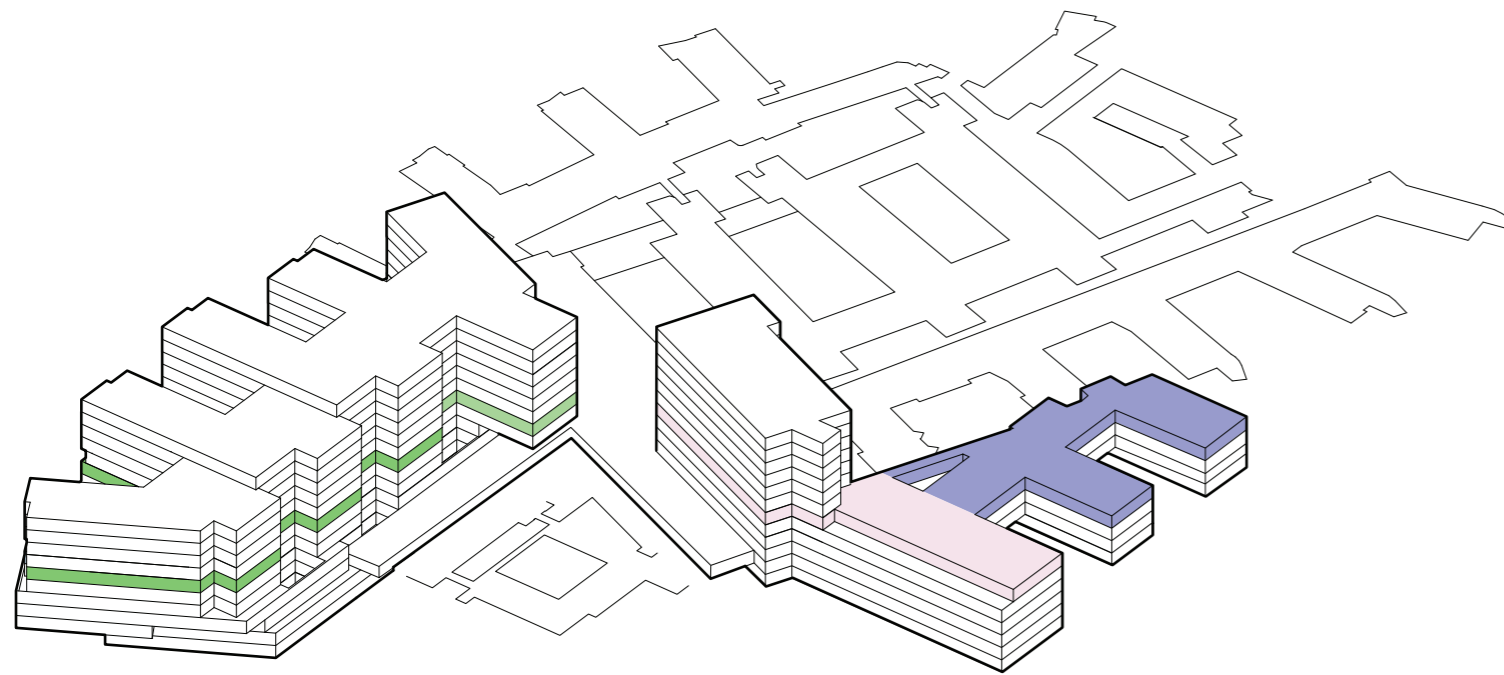







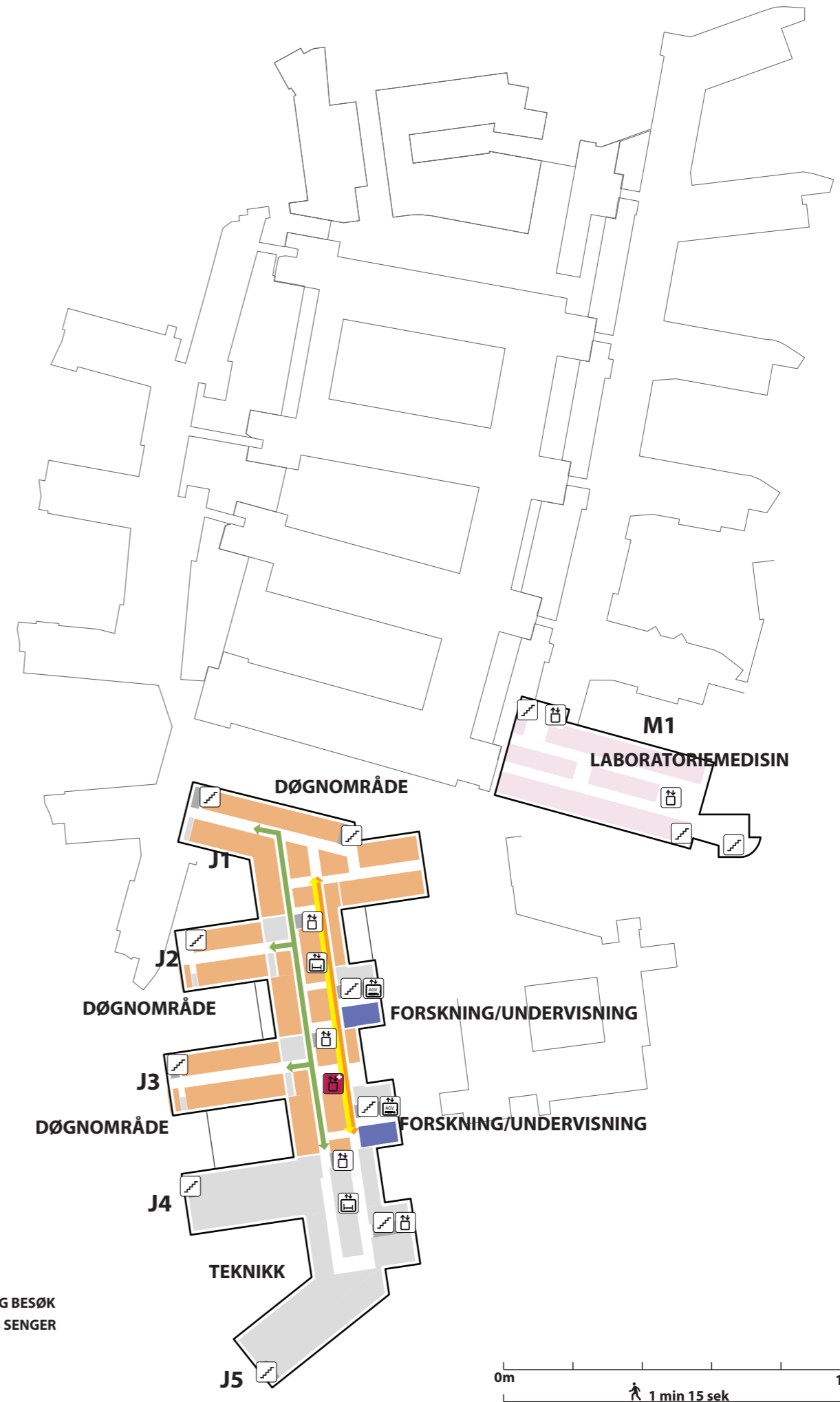
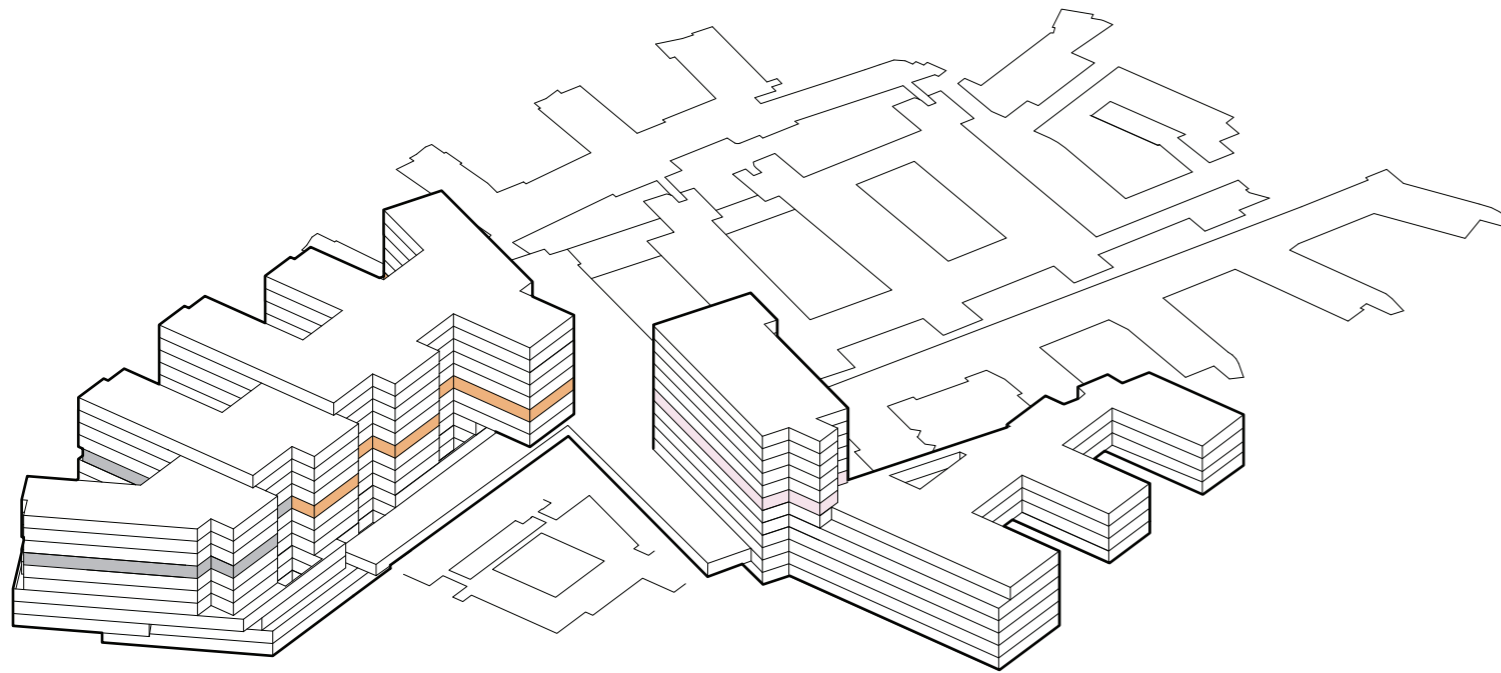



- TRAPP
- HEIS
- AKUTT HEIS
- AGV HEIS
- SENGEAUTOMAT
- GÅENDE PASIENTER OG BESØK
- LIGGENDE PASIENTER, Senger
- VARER
- AKUTT
- PERSONAL

Funksjonsfordeling

Etasje 06











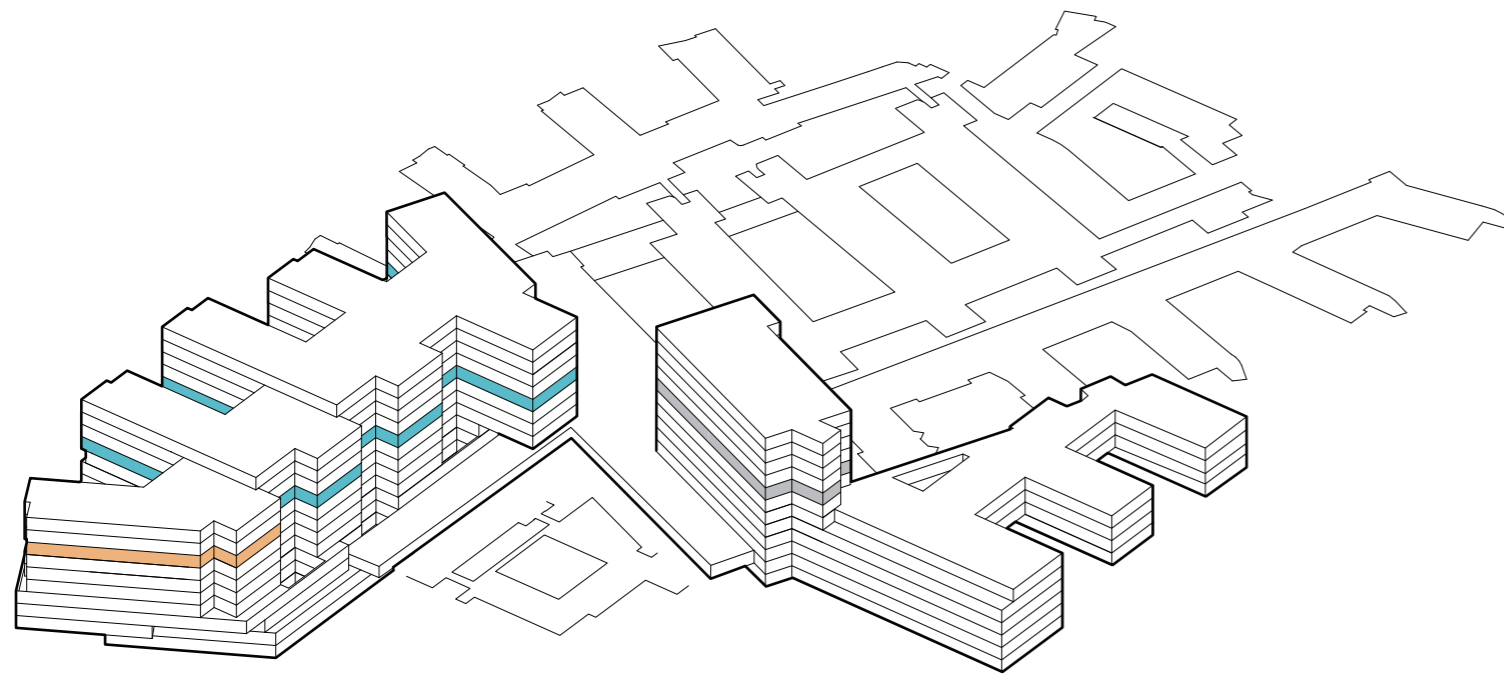

-  TRAPP
-  HEIS
-  AKUTT HEIS
-  AGV HEIS
-  SENGEAUTOMAT
-  GÅENDE PASIENTER OG BESØK
-  LIGGENDE PASIENTER, SENGER
-  VARER
-  AKUTT
-  PERSONAL



Funksjonsfordeling

Etasje 07





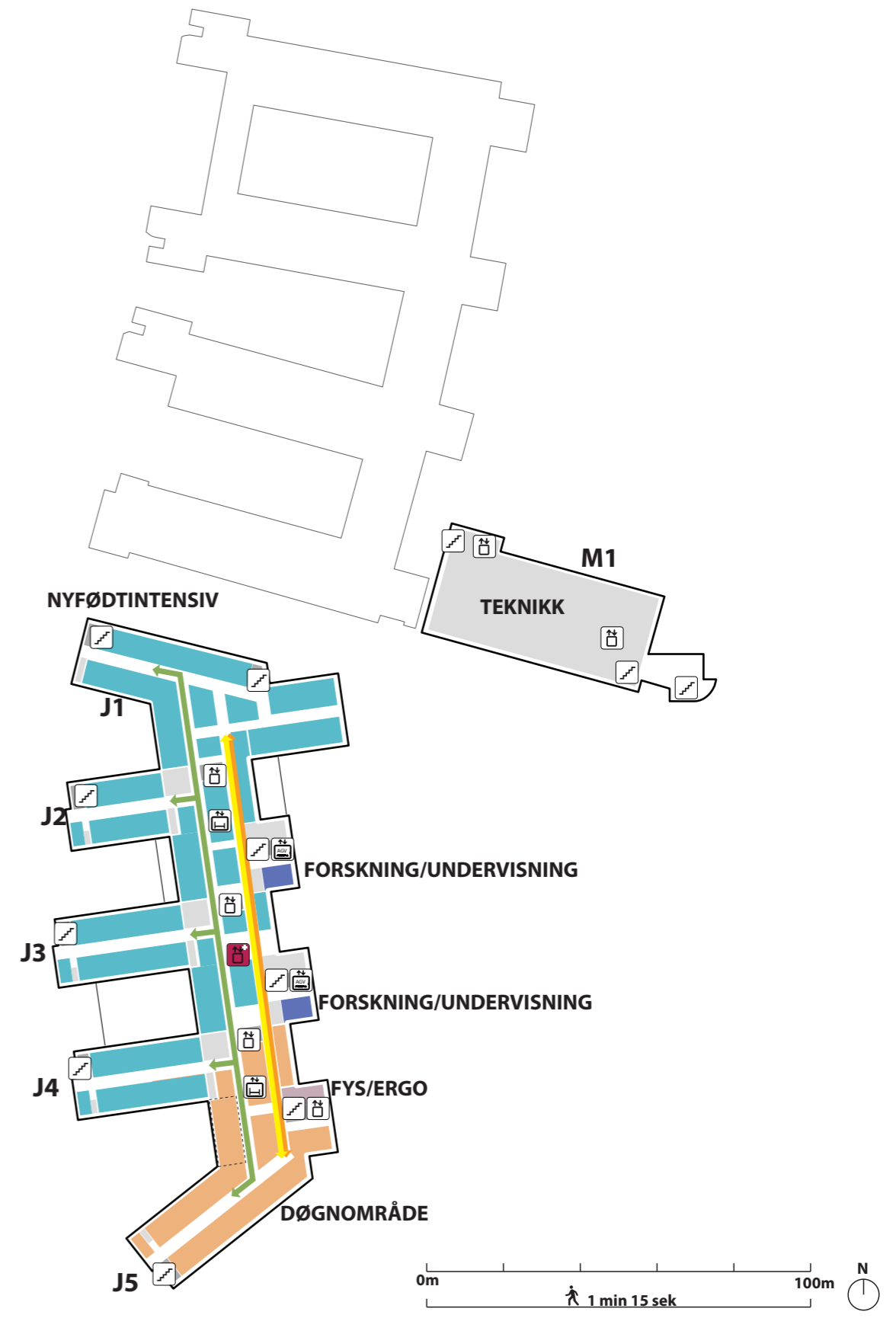





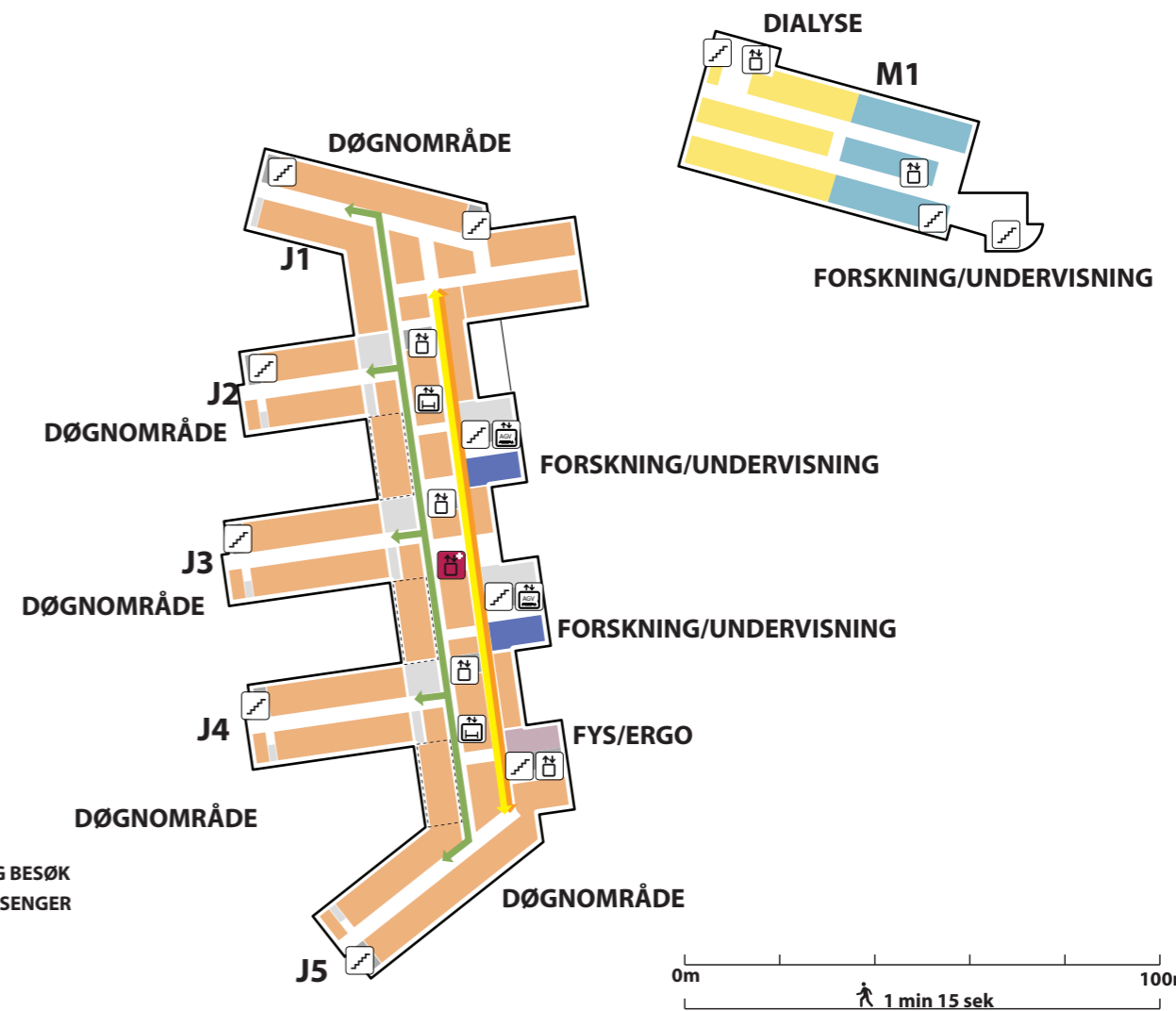
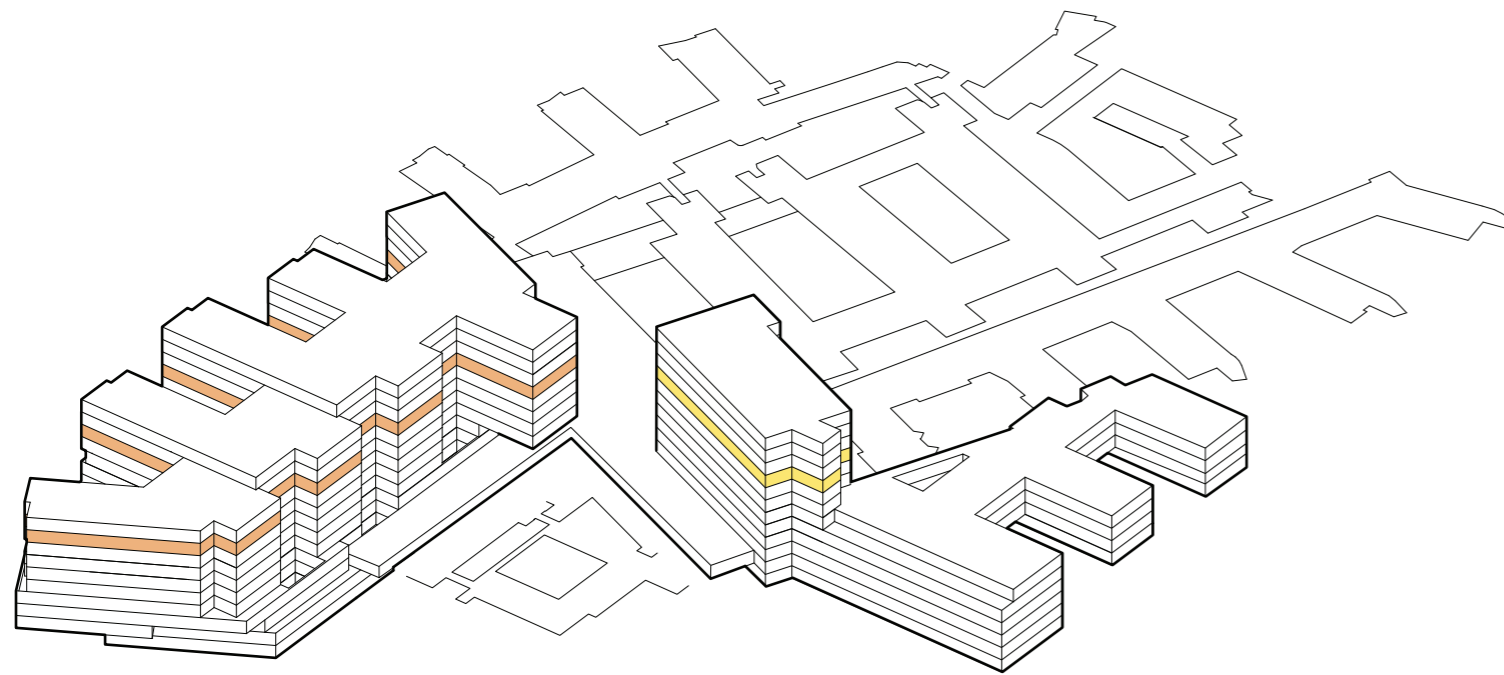

-  TRAPP
-  HEIS
-  AKUTT HEIS
-  AGV HEIS
-  SENGEAUTOMAT
-  GÅENDE PASIENTER OG BESØK
-  LIGGENDE PASIENTER, SENGER
-  VARER
-  AKUTT
-  PERSONAL



Funksjonsfordeling

Etasje 08









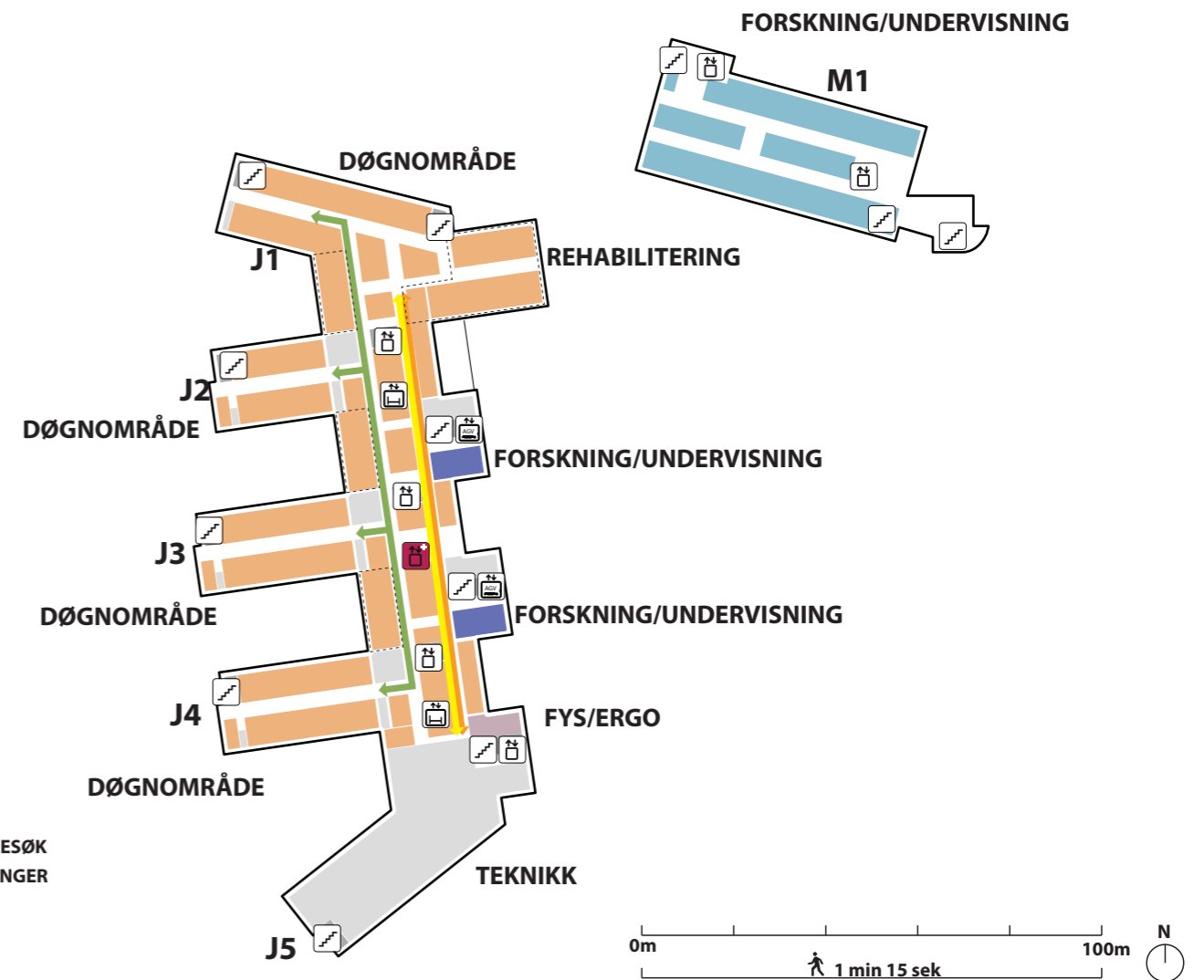
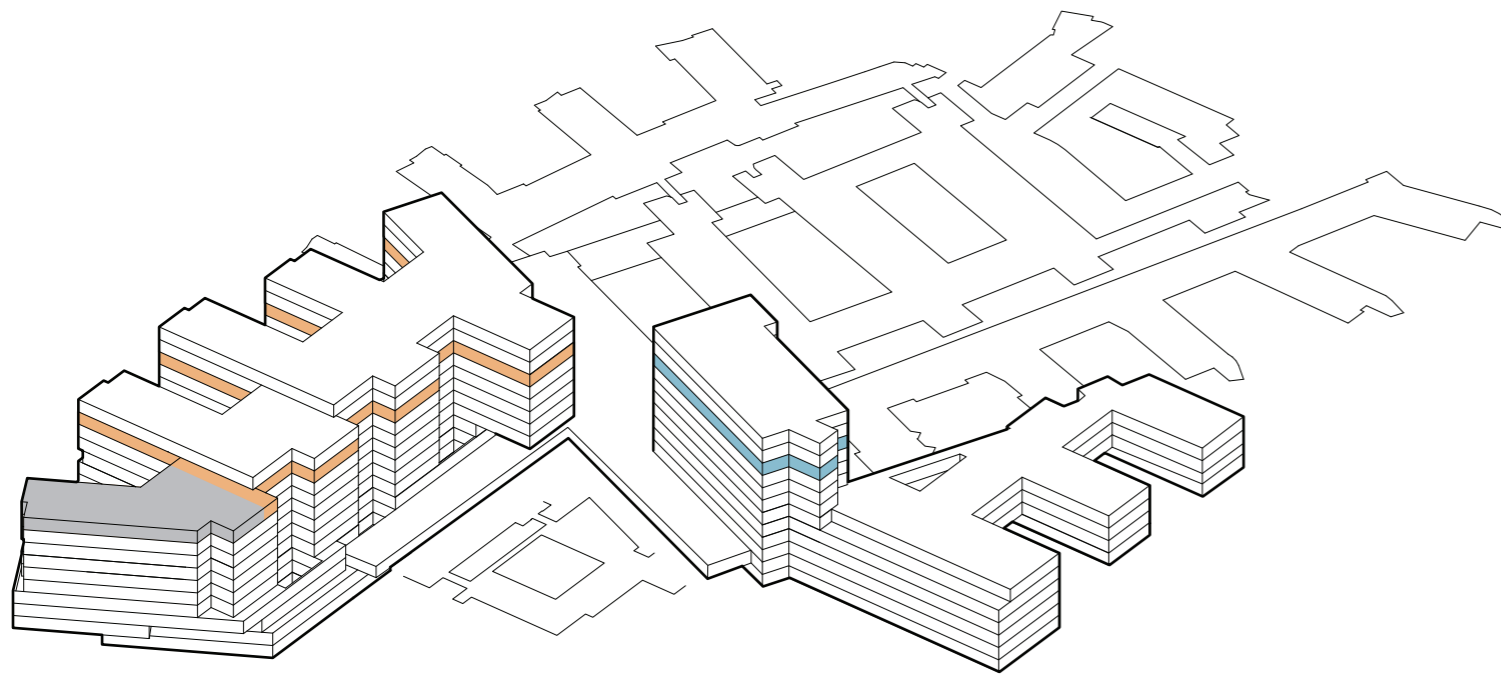



-  TRAPP
-  HEIS
-  AKUTT HEIS
-  AGV HEIS
-  SENGEAUTOMAT
-  GÅENDE PASIENTER OG BESØK
-  LIGGENDE PASIENTER, SENGER
-  VARER
-  AKUTT
-  PERSONAL

Funksjonsfordeling

Etasje 09









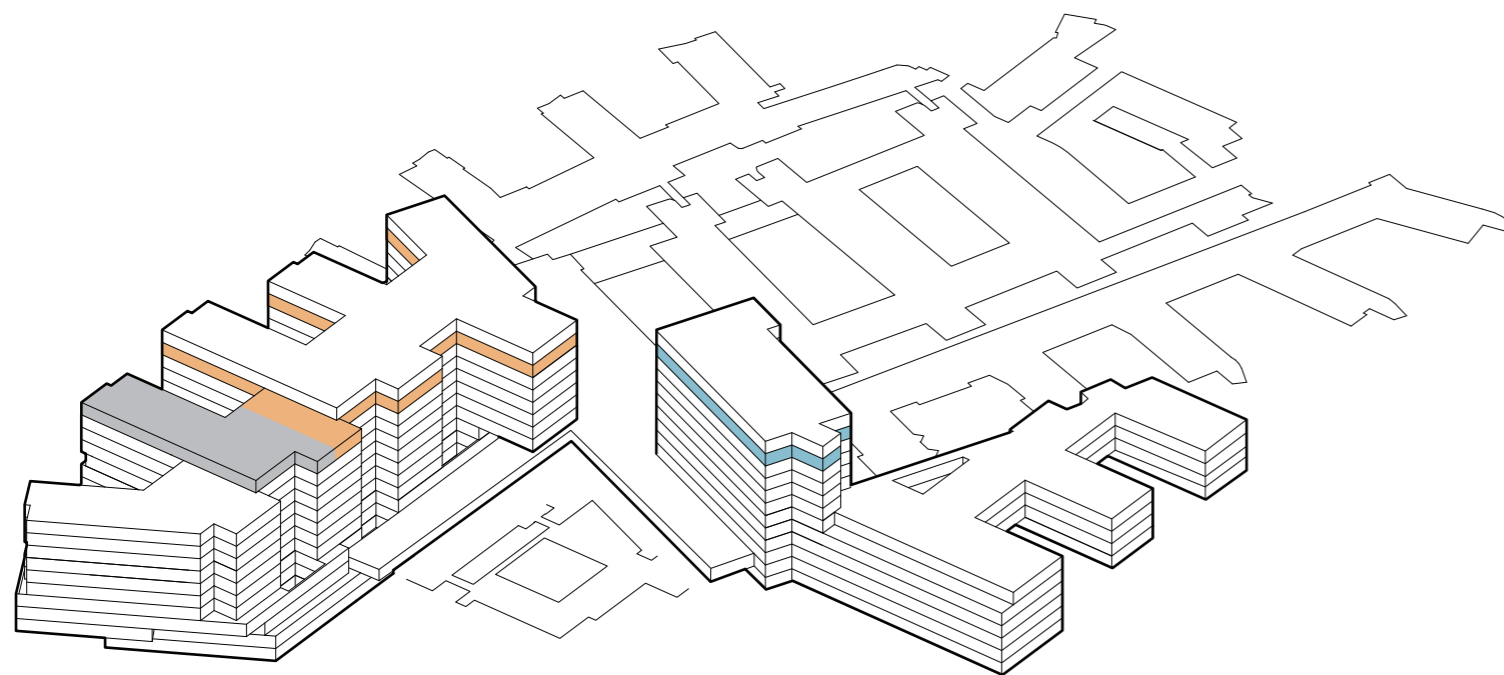



-  TRAPP
-  HEIS
-  AKUTT HEIS
-  AGV HEIS
-  SENGEAUTOMAT
-  GÅENDE PASIENTER OG BESØK
-  LIGGENDE PASIENTER, SENGER
-  VARER
-  AKUTT
-  PERSONAL

Funksjonsfordeling

Etasje 10





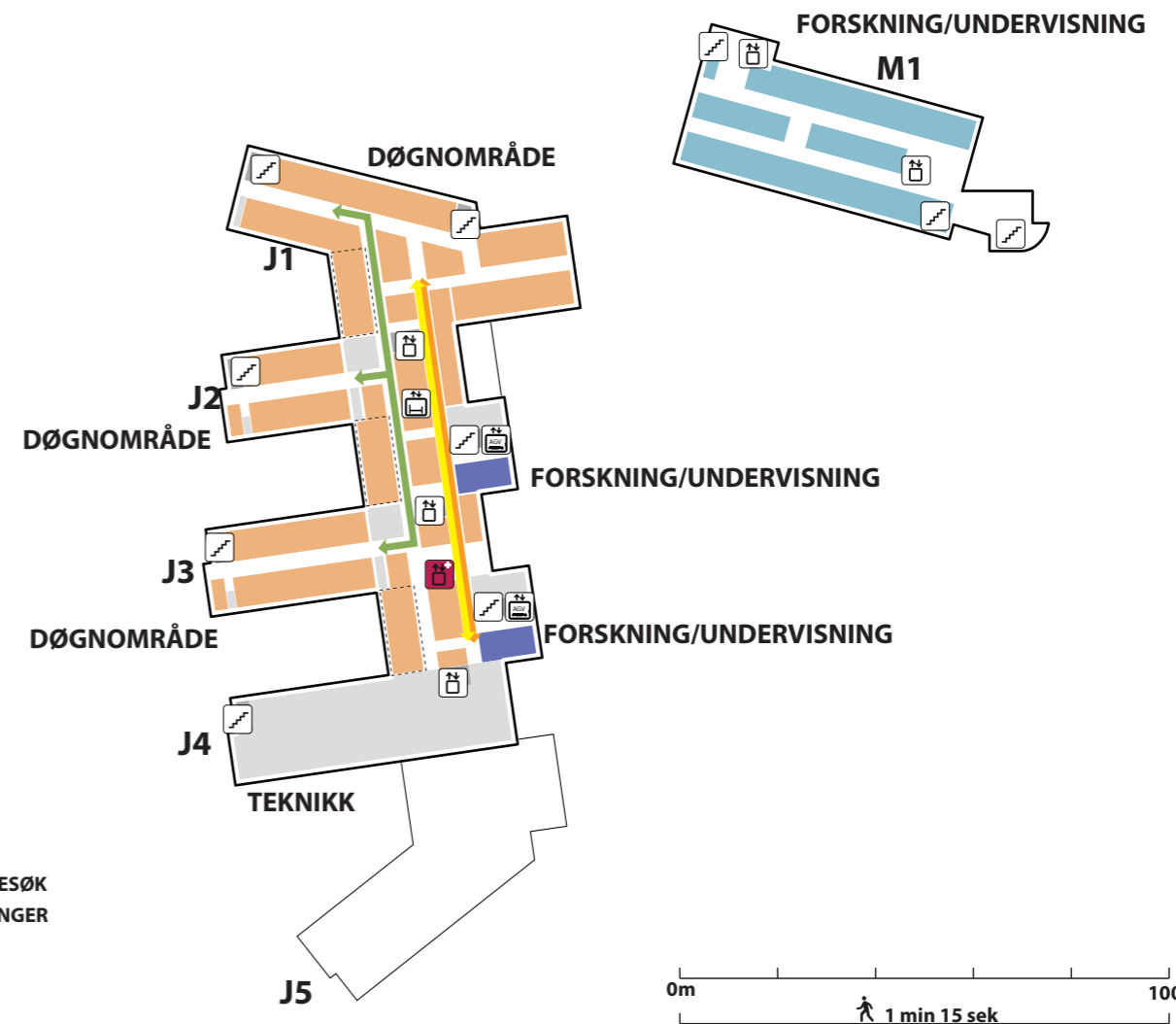





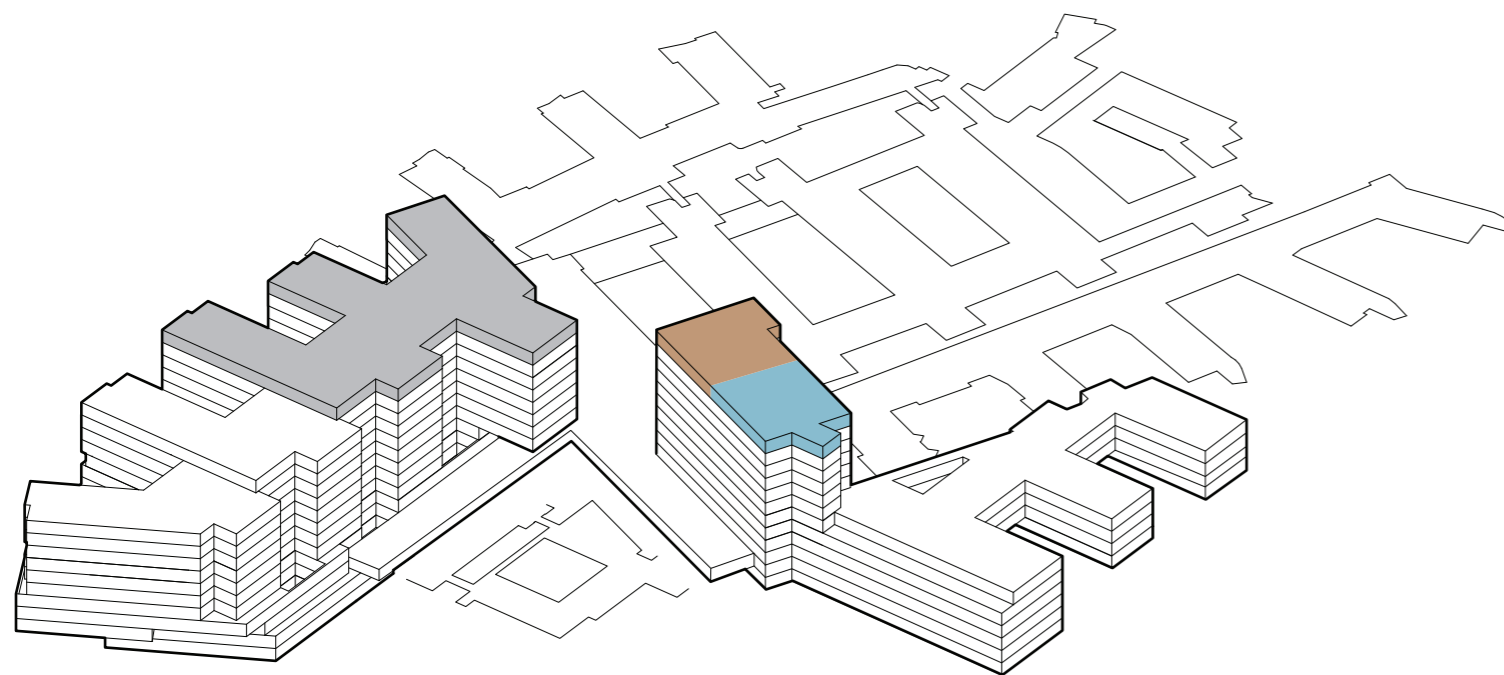

-  TRAPP
-  HEIS
-  AKUTT HEIS
-  AGV HEIS
-  SENGEAUTOMAT
-  GÅENDE PASIENTER OG BESØK
-  LIGGENDE PASIENTER, Senger
-  VARER
-  AKUTT
-  PERSONAL



Funksjonsfordeling

Etasje 11



-  TRAPP
-  HEIS
-  AKUTT HEIS
-  AGV HEIS
-  SENGEAUTOMAT
-  GÅENDE PASIENTER OG BESØK
-  LIGGENDE PASIENTER, SENGER
-  VARER
-  AKUTT
-  PERSONAL

