

# PRESENTASJON

**MEDVIRKNING FORPROSJEKT - MØTE 2**  
GRUPPE 19 FORSKNING OG UNDERVISNING - AKTIVITET C



## Agenda for medvirkningsmøte 2

1. Velkommen og agenda for dagens møte
2. Godkjenning av referat samt videre håndtering av tilbakemeldinger
3. Status funksjonsplassering
4. Inspirasjon
5. Status gjenstående aksjonspunkter fra møte 1
6. Oppsummering av dagens møte med aksjonspunkter
7. Eventuelt

## Forberedelse til medvirkningsmøte 2

Til møte 2 bes gruppen vurdere om tilbakemeldinger er tilstrekkelig ivaretatt.

Er ønsker til plassering, funksjonalitet og flyt ivaretatt i det fremsendte materialet?

For grupper der det er relevant vises inspirasjonsmateriale i møtet.

# Nye Rikshospitalet

Endringer etter møte 1

Plassering av funksjoner møte 1

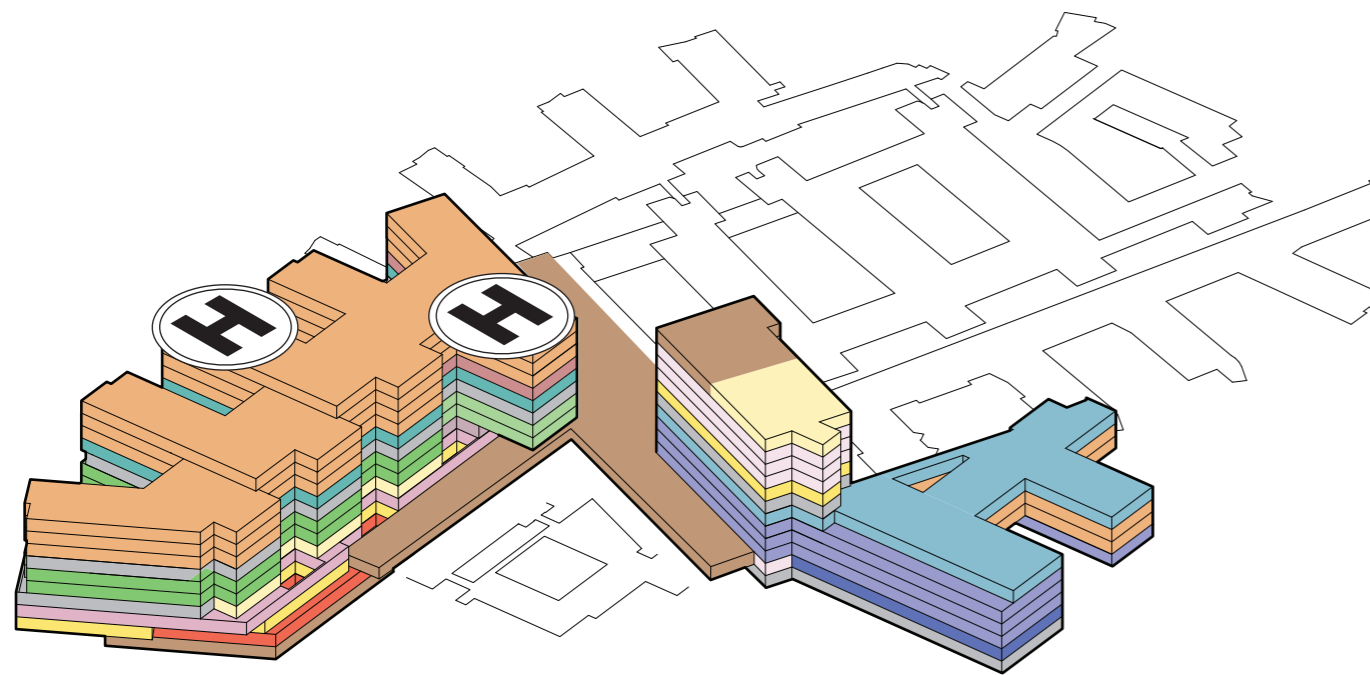

Plassering av funksjoner møte 2

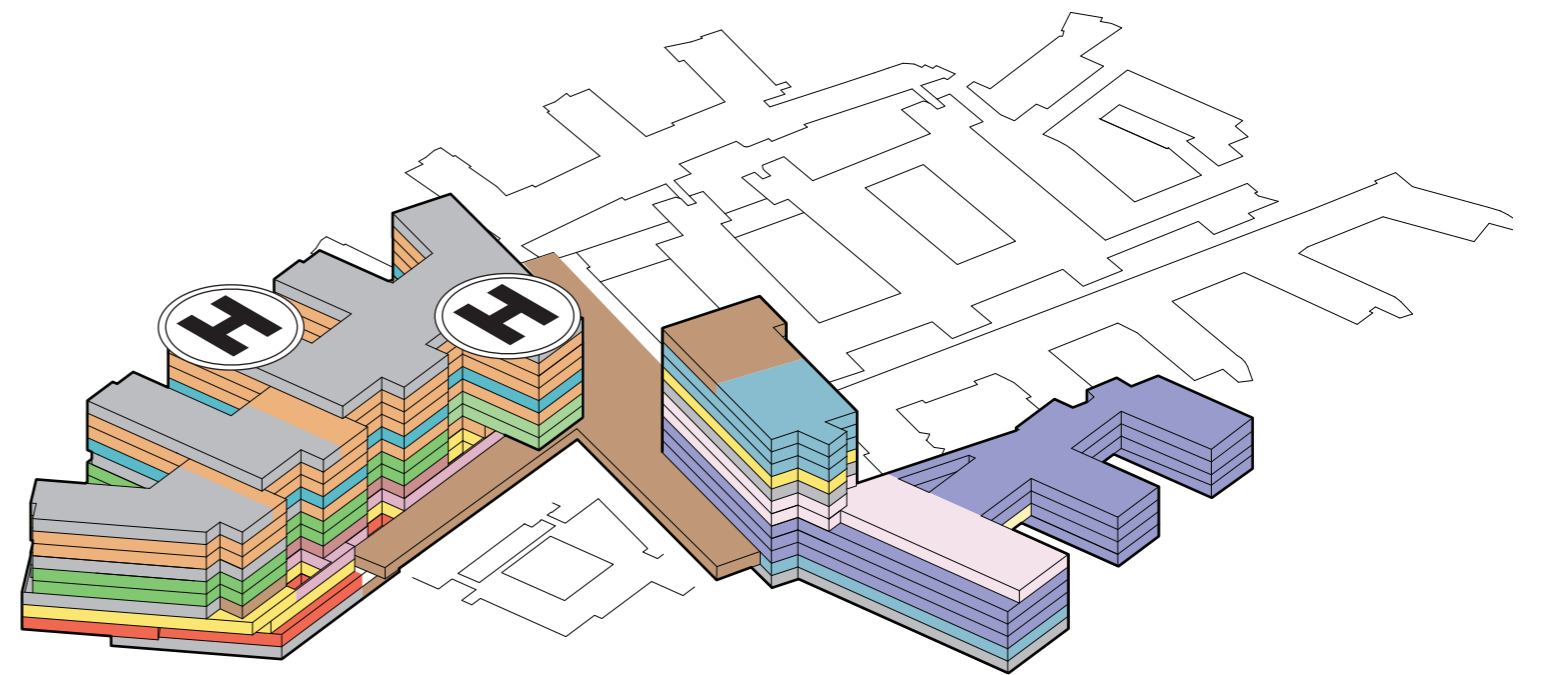

# Nye Rikshospitalet

## Prinsippsnitt

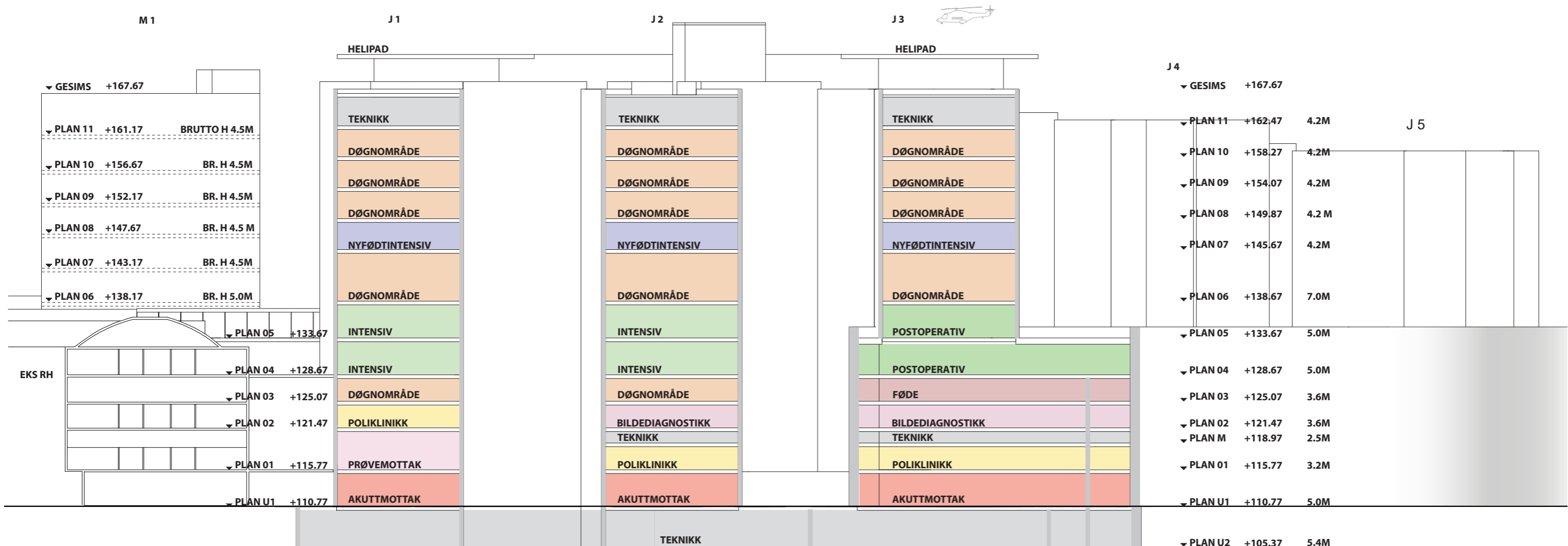
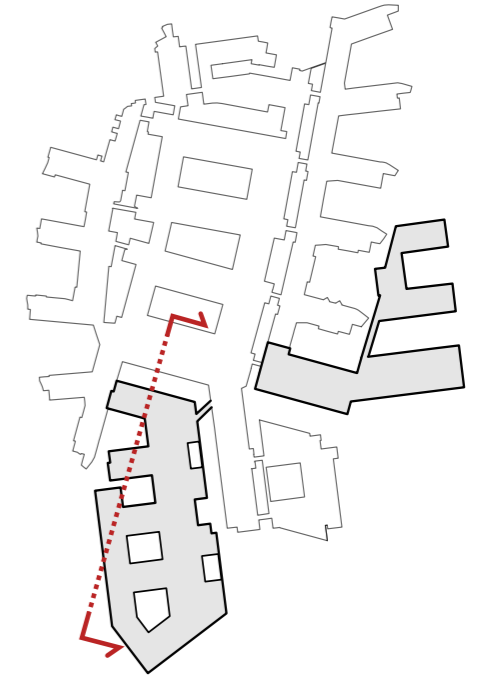

# GRUPPE 19

## FORSKNING OG UNDERVISNING OUS, OG UNIVERSITETSAREALER

## Plassering av arealer til forskning og undervisning

Vist plassering av arealer til forskning og undervisning er et foreløpig forslag basert på tabellen (se under) fra rapporten *Nye Oslo universitetssykehus - Universitetsarealer, undervisning og forskning* (15.052021), og ønsket om mer klinikknært forskningsareal fremsatt i *15.03.2021 MVG-19 tilbakemelding* etter Medvirkningsmøte 1 (01.03.2021).

For funksjoner som har arealer fordelt på flere områder/etasjer er samlet antall rom oppgitt alle steder. Gjelder f.eks Barnesenter og poliklinikk.

### 3. Oppdatert arealfordeling for Nye Rikshospitalet

	Seminarrom (40 kvm)		Simulering (40 kvm)		Underøkelaearom (20 kvm)	Underøkelaearom til kl. atudier (20 kvm)		Smågrupperom (25 kvm)		Samtalerom (10 kvm)		Annet		Samlet areal	
	OUS	UiO	OUS	UiO		OUS	UiO	OUS	UiO	OUS	UiO	OUS	UiO	OUS	UiO
Døgnområder vokane (bygg H)	2		1		0	4	4	4	6					280	180
Døgnområder barn (bygg I)			1		0	1	1	1	2					85	45
Føde/barael					0	1	1	1	2					45	45
Obaervasjonapoat					0	1	1	1	2					45	45
Nyfødtintenaiv			1				1	1	1					75	25
Intenaiv			1				1	1						65	25
Operaasjon			1						2					60	
Poliklinikk								2	4	5				100	100
Akuttmottak									1	1				10	10
Billeddiagnostikk								1	1					25	25
Kuraareal (flere rom)												1		400	
Auditorium												1		450	
PC-atue, 35 plaaer													1		125
Kuraaal med mikroakop, 75 plaaer													1		375
Auditorium, 200 plaaer													1		260
Seminarrom, 80 plaaer													2		380
Leaealer, 60 plaaer													60		120
Oppholdarom atudenter													1		40
Overnattingarom atudenter													4		32
Garderobe atudenter													1		100
Bokakap													1		20
Kliniak forakningapoat														160	
Forakningaarealer (kontorer og møterom)															2 008
<b>Totalt netto areal</b>														<b>1 800</b>	<b>3 960</b>

# Etasje U1 Akuttmottak

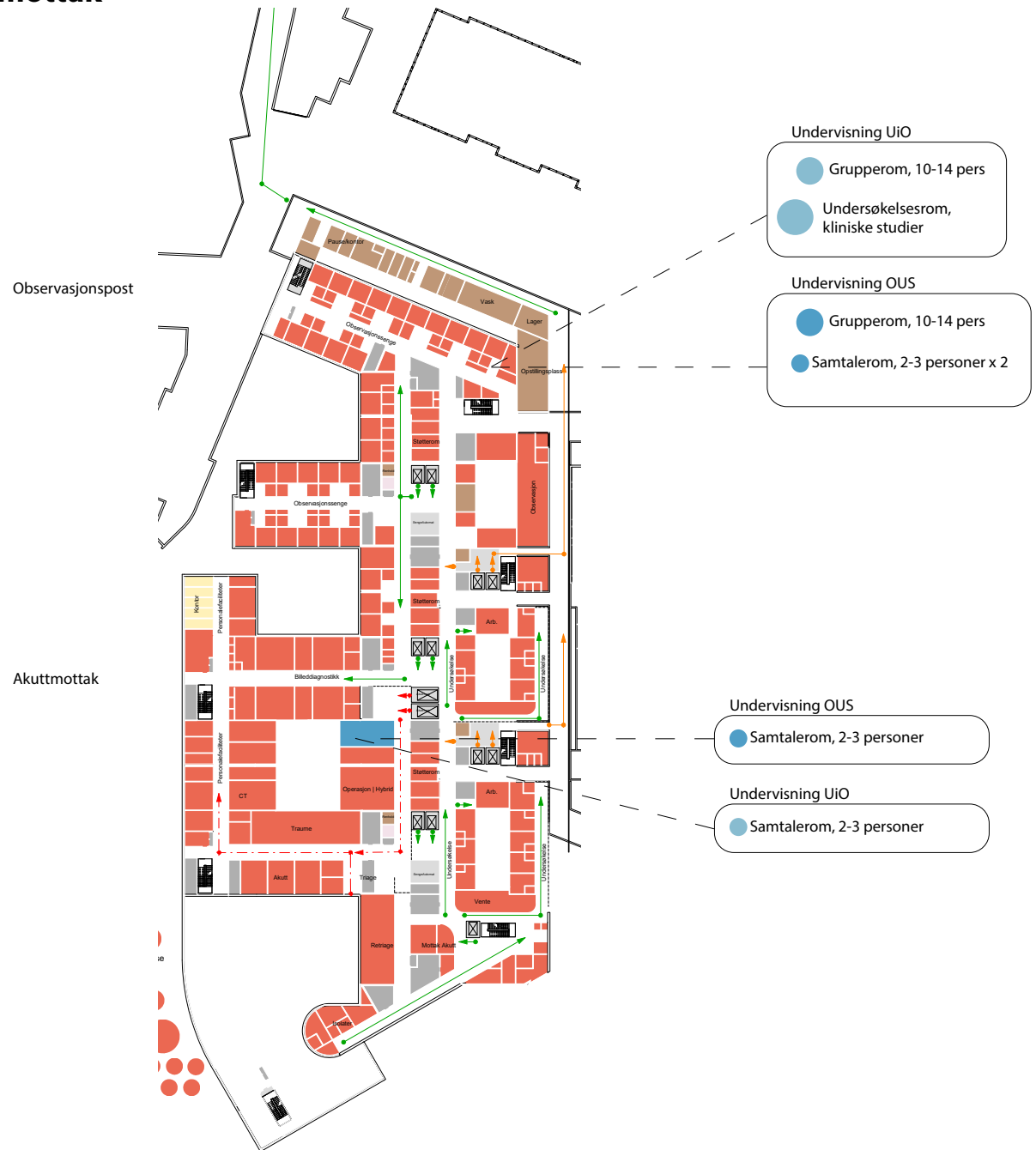



# Etasje 01 Poliklinikk, prøvetaking, undervisning og barnesenter

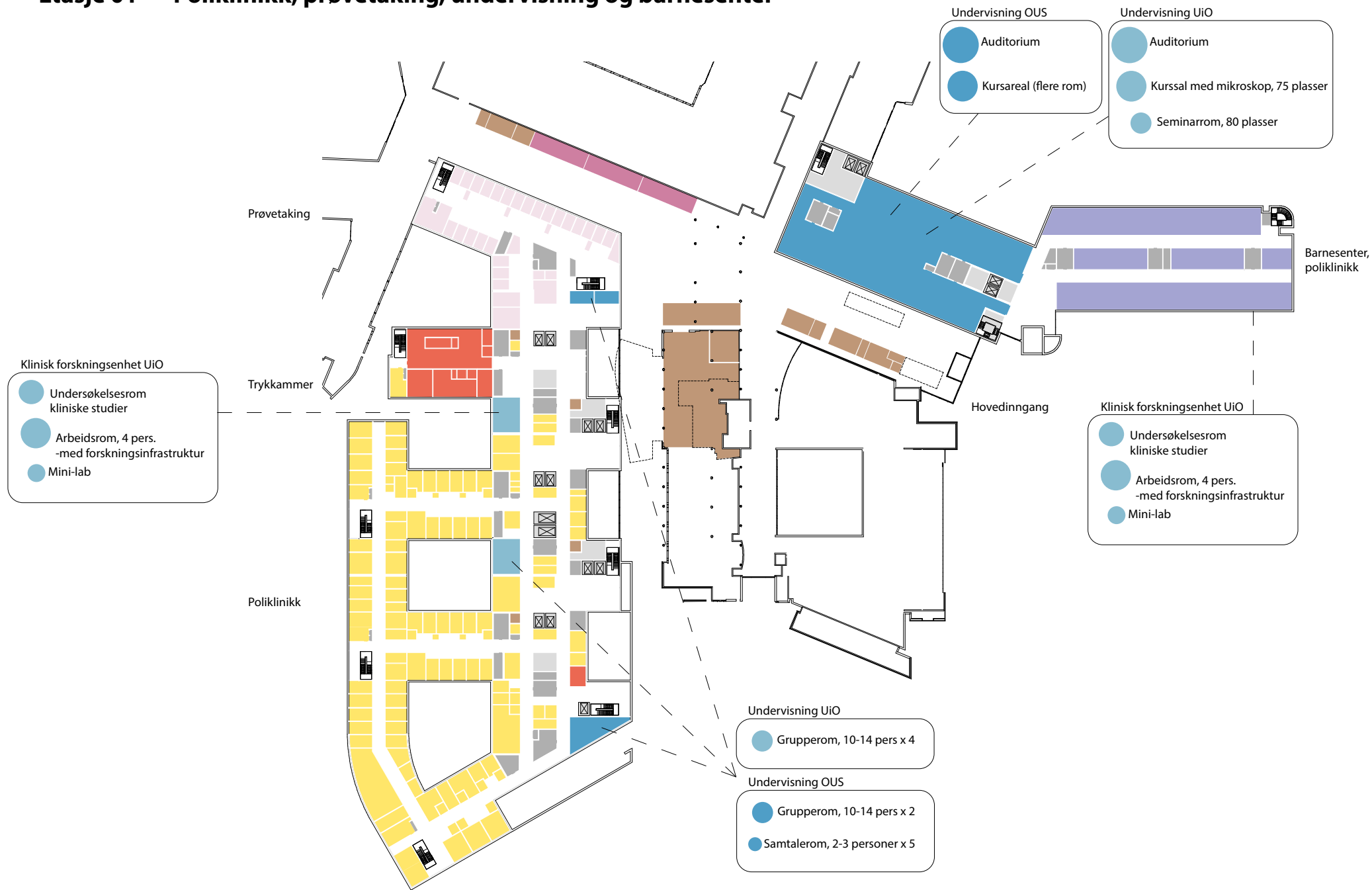

# Etasje 02 Bildediagnostikk, poliklinikk og barnesenter

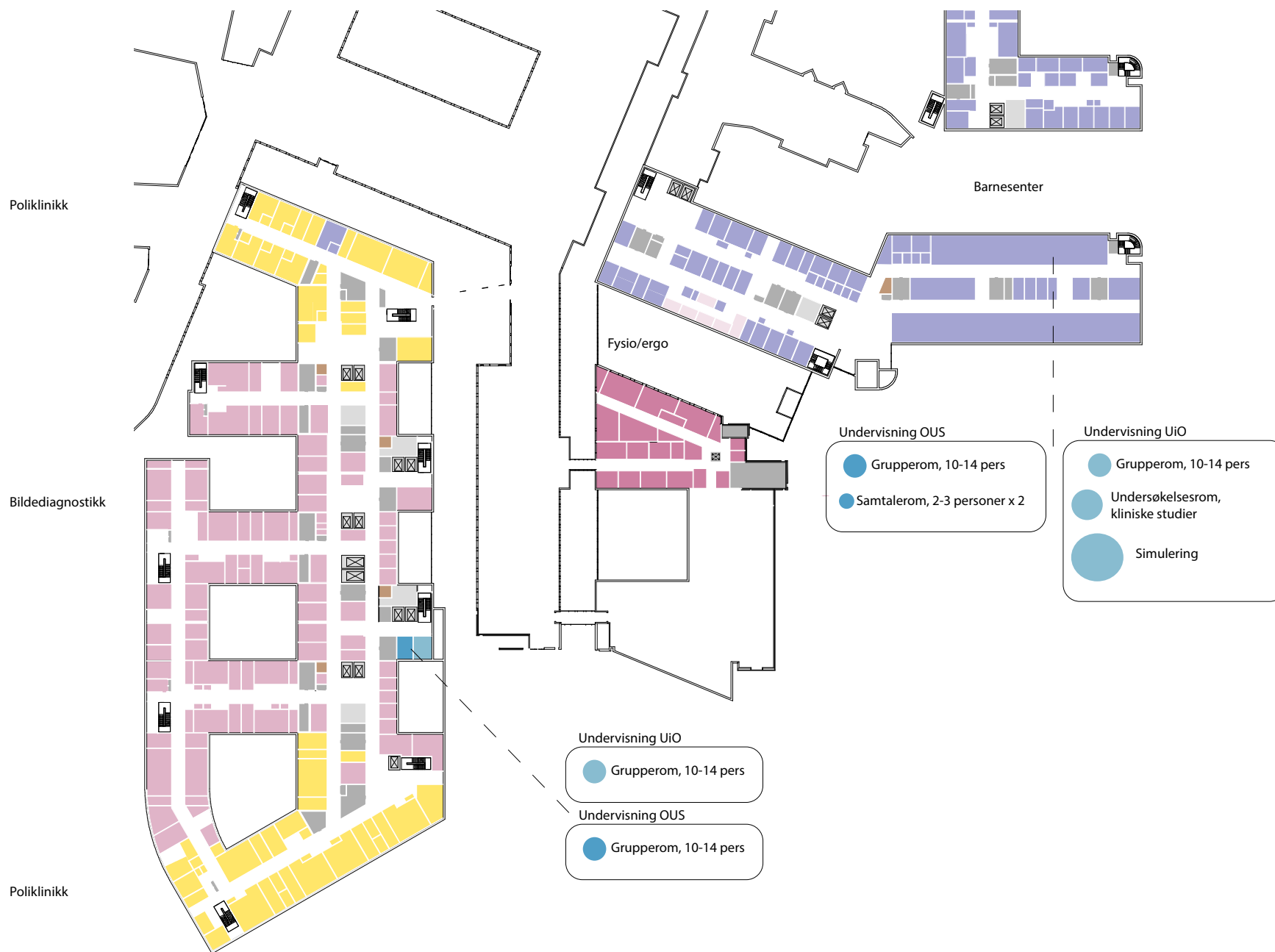

# Etasje 03 Føde/barsel og døgnområde

Medisinteknisk

Døgnområde

Føde/barsel

Teknisk



Undervisning UiO

- Grupperom, 10-14 pers
- Undersøkelserom, kliniske studier

Undervisning OUS

- Grupperom, 10-14 pers
- Samtalerom, 2-3 personer x 2

Undervisning OUS

- Grupperom, 10-14 pers
- Samtalerom, 2-3 personer x 2

Undervisning UiO

- Grupperom, 10-14 pers
- Undersøkelserom, kliniske studier
- Simulering

# Etasje 04 Operasjon, postoperativ, intensiv og barnesenter



# Etasje 05 Operasjon, postoperativ, intensiv, laboratoriemedisin og barnesenter

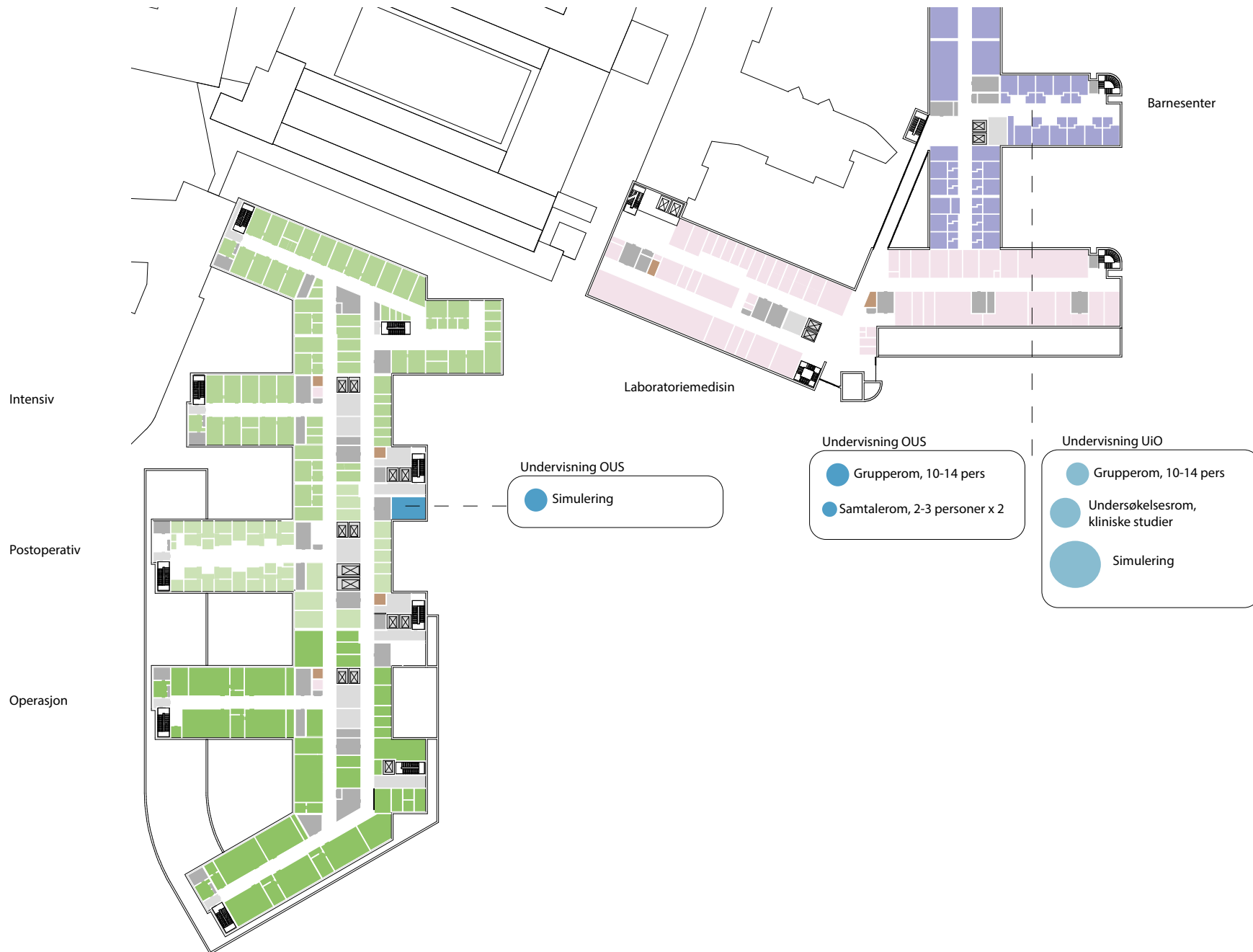

# Etasje 06 Døgnområde

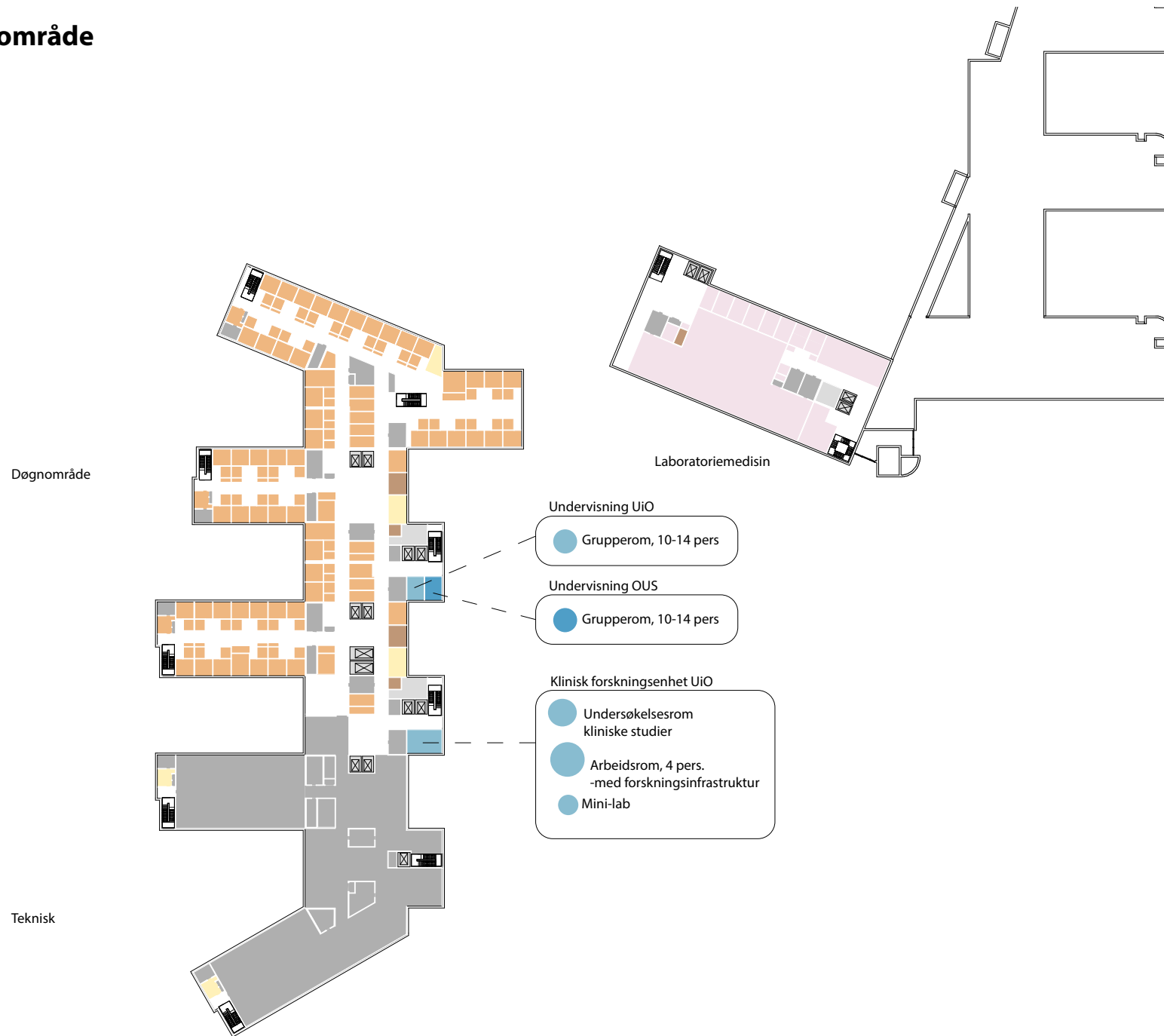

# Etasje 07 Nyfødtintensiv og døgnområde

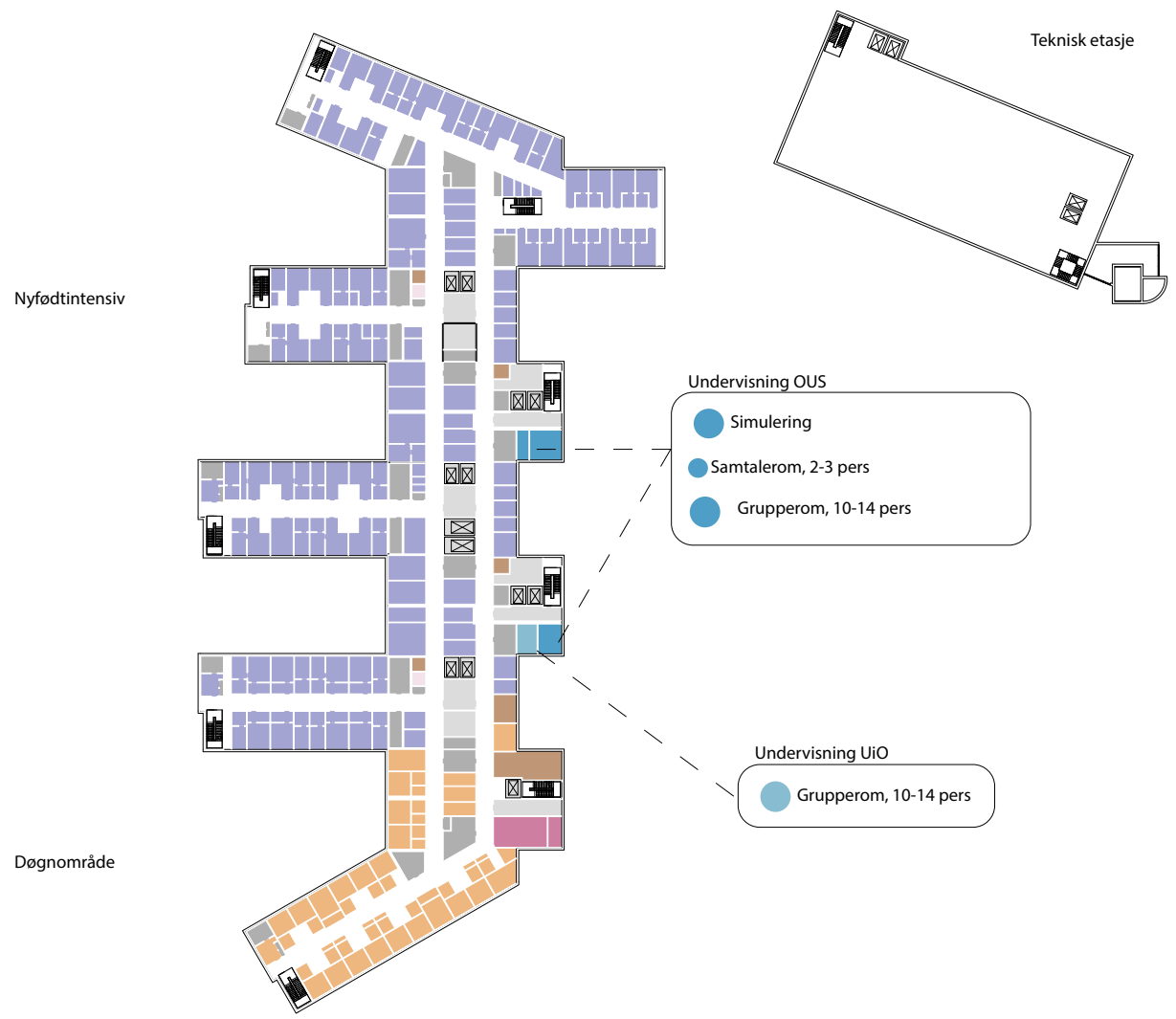

# Etasje 08 Døgnområde, og poliklinikk og dagbehandling

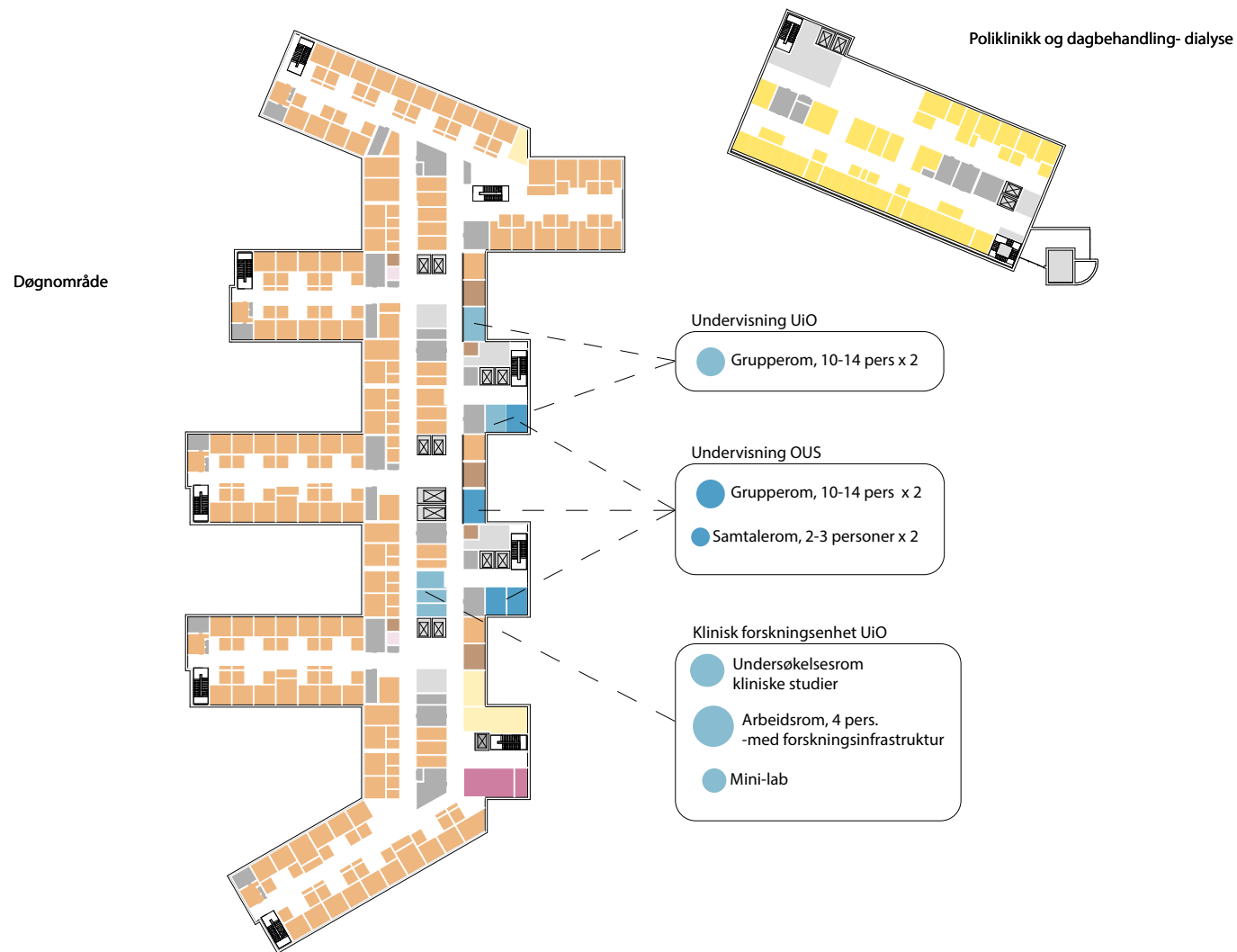



# Etasje 09 Døgnområde og forskning

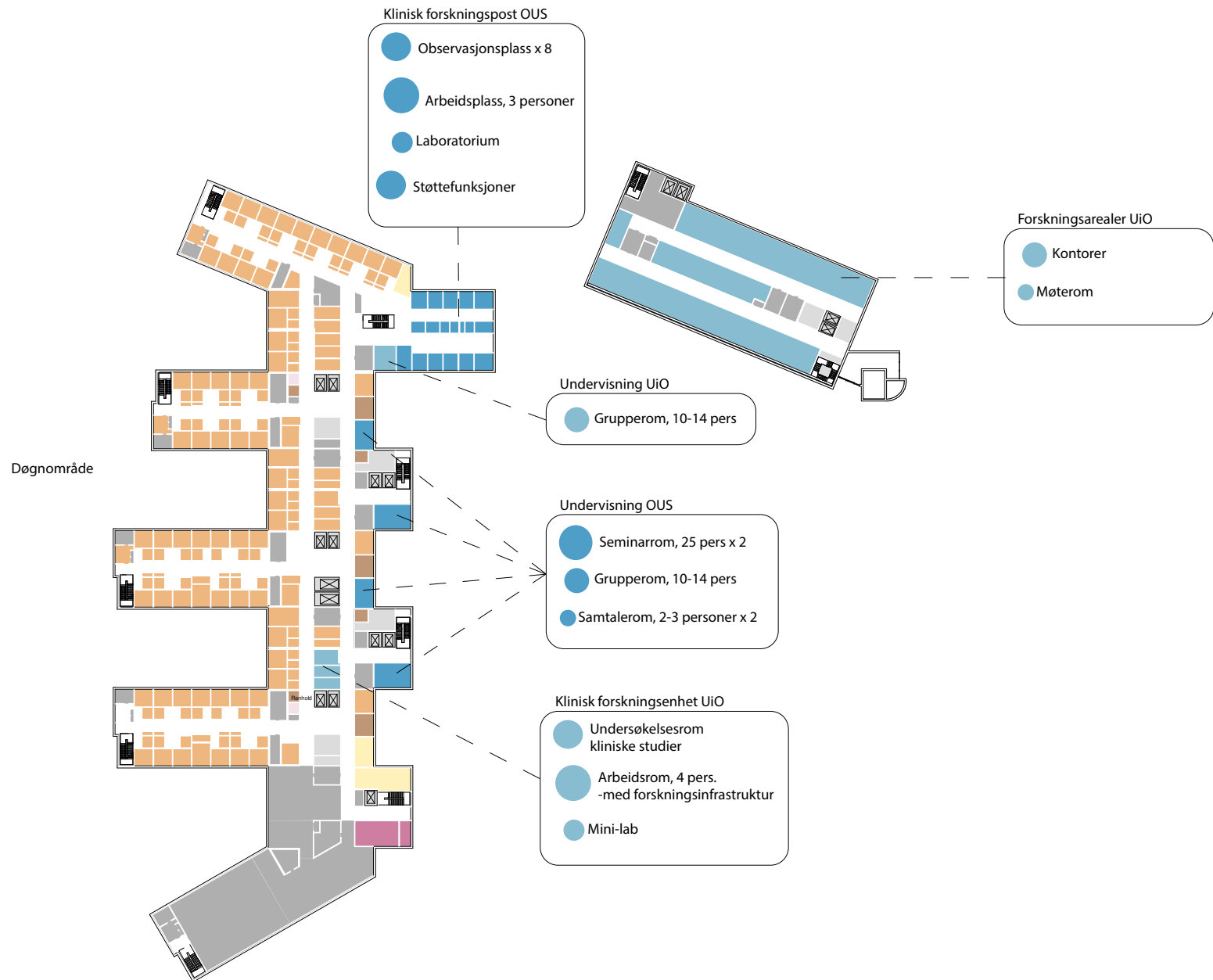

# Etasje 10 Døgnområde og forskning

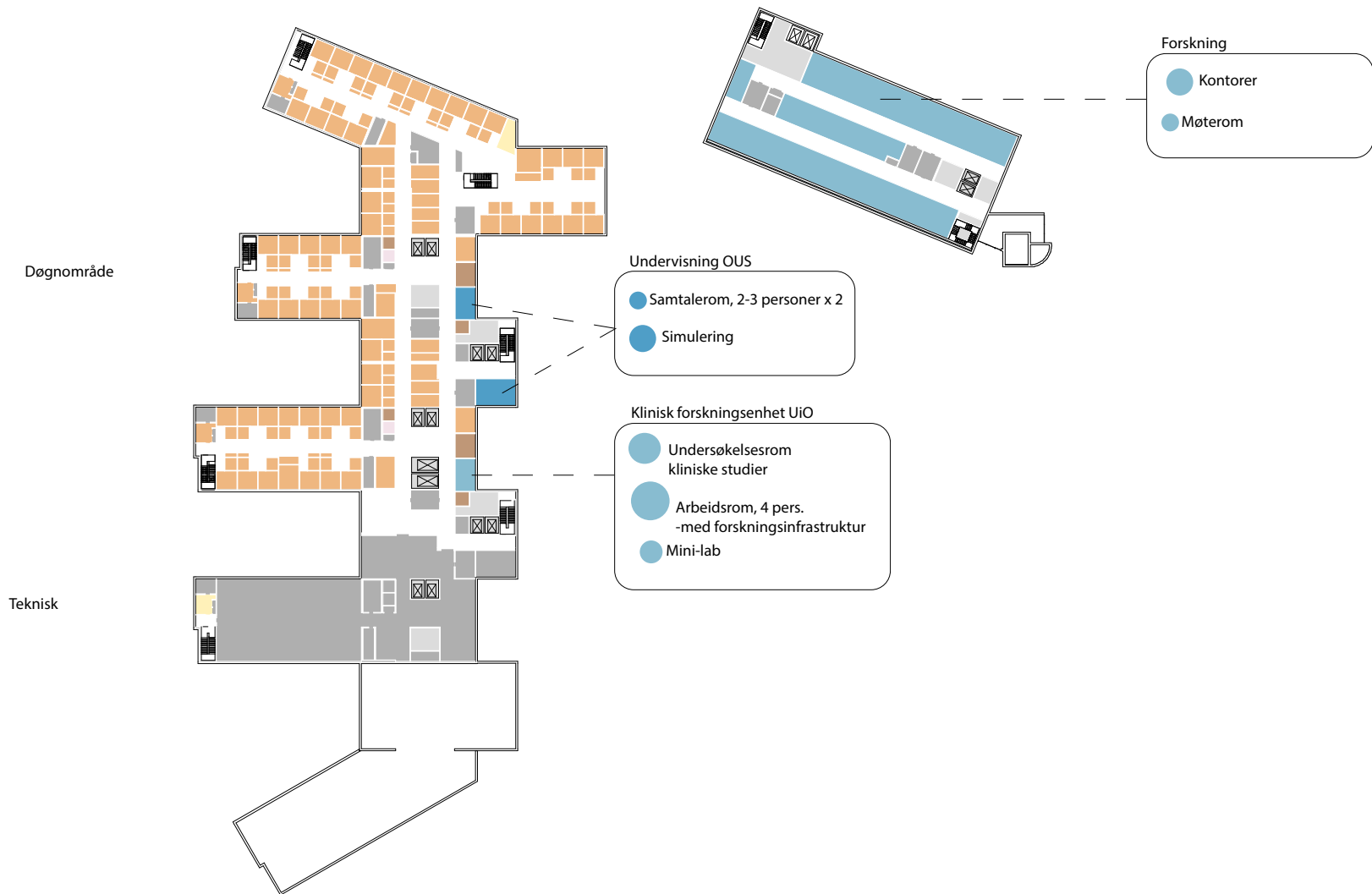

# Etasje 11 Undervisning og kantine

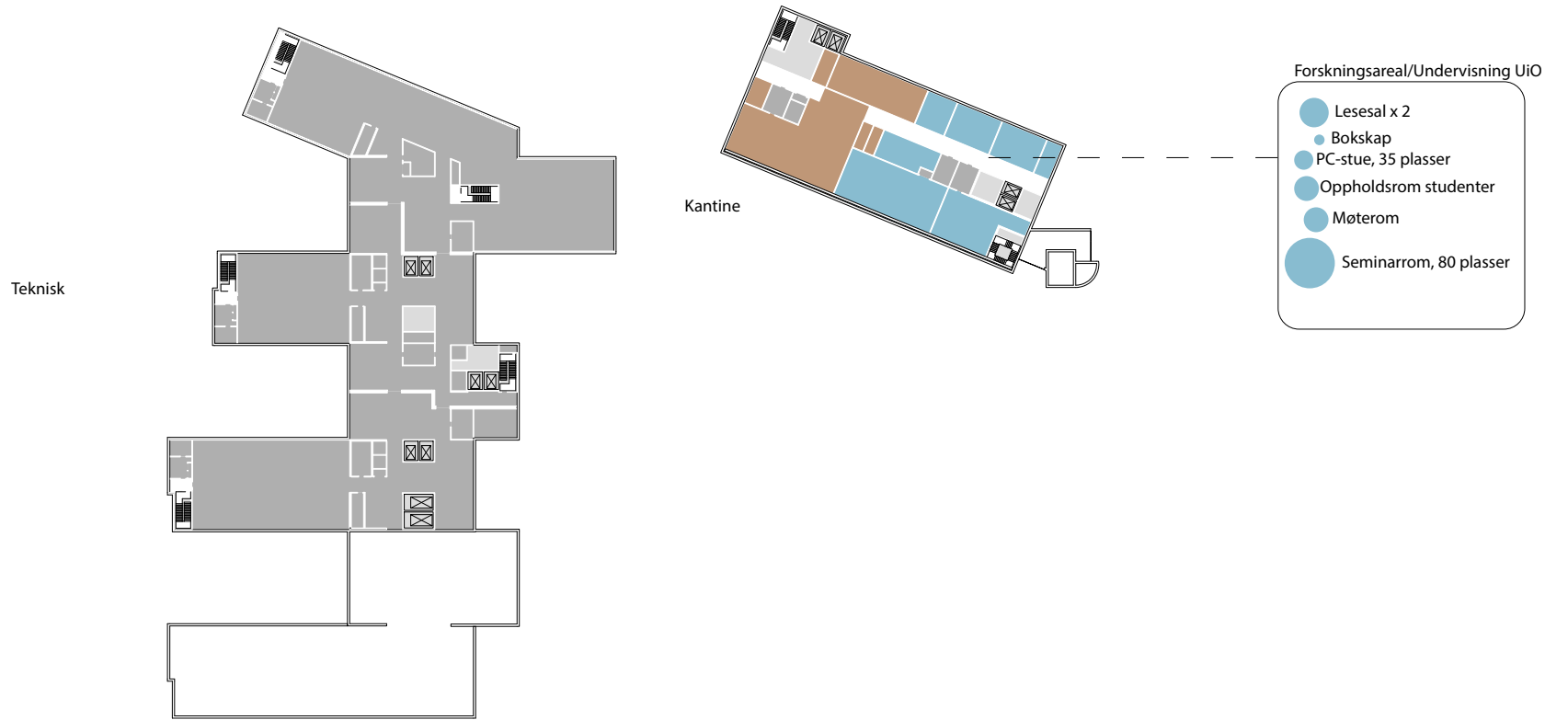



# Situasjonsplan

## Situasjonsplan

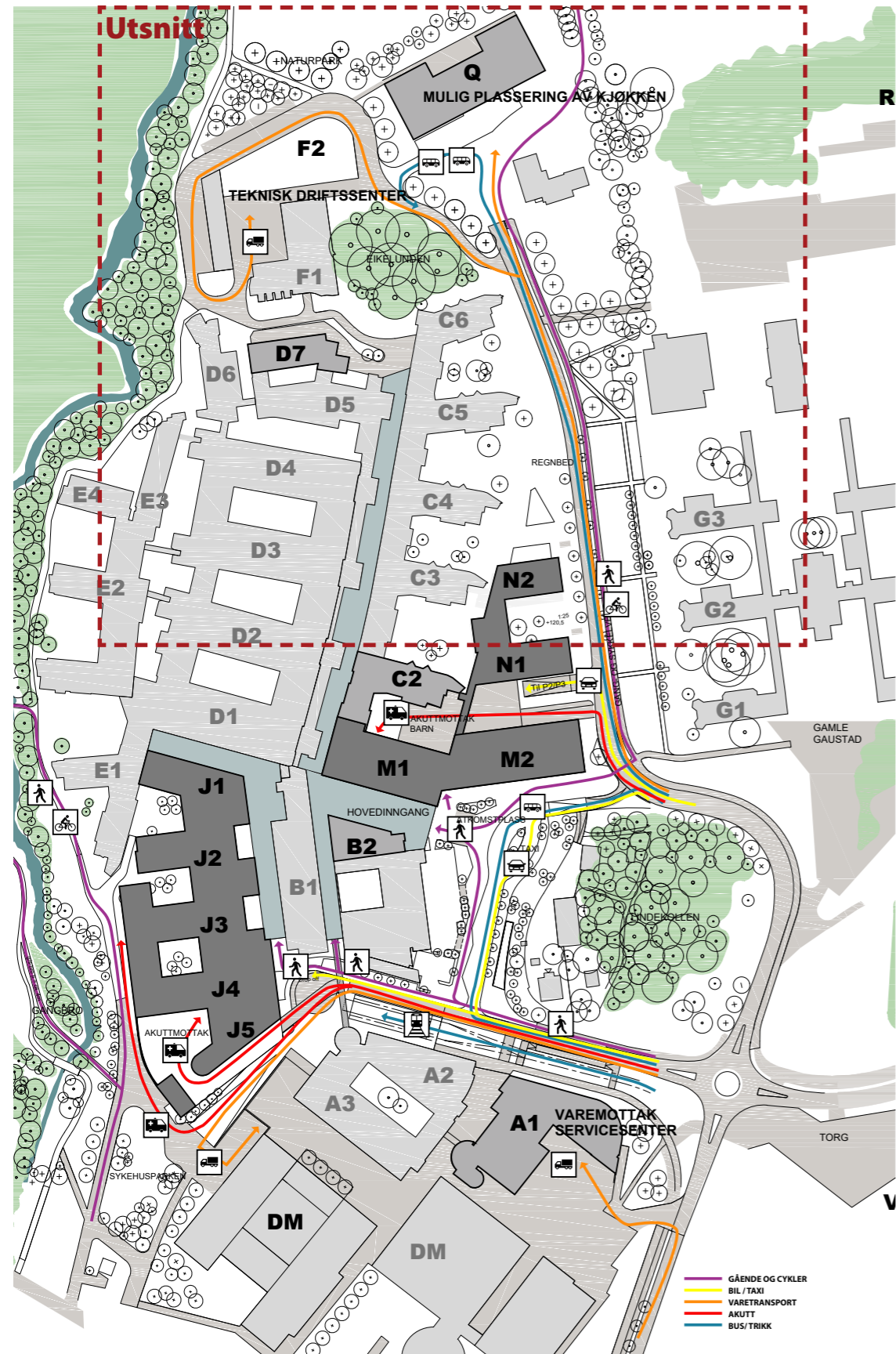

## Utsnitt

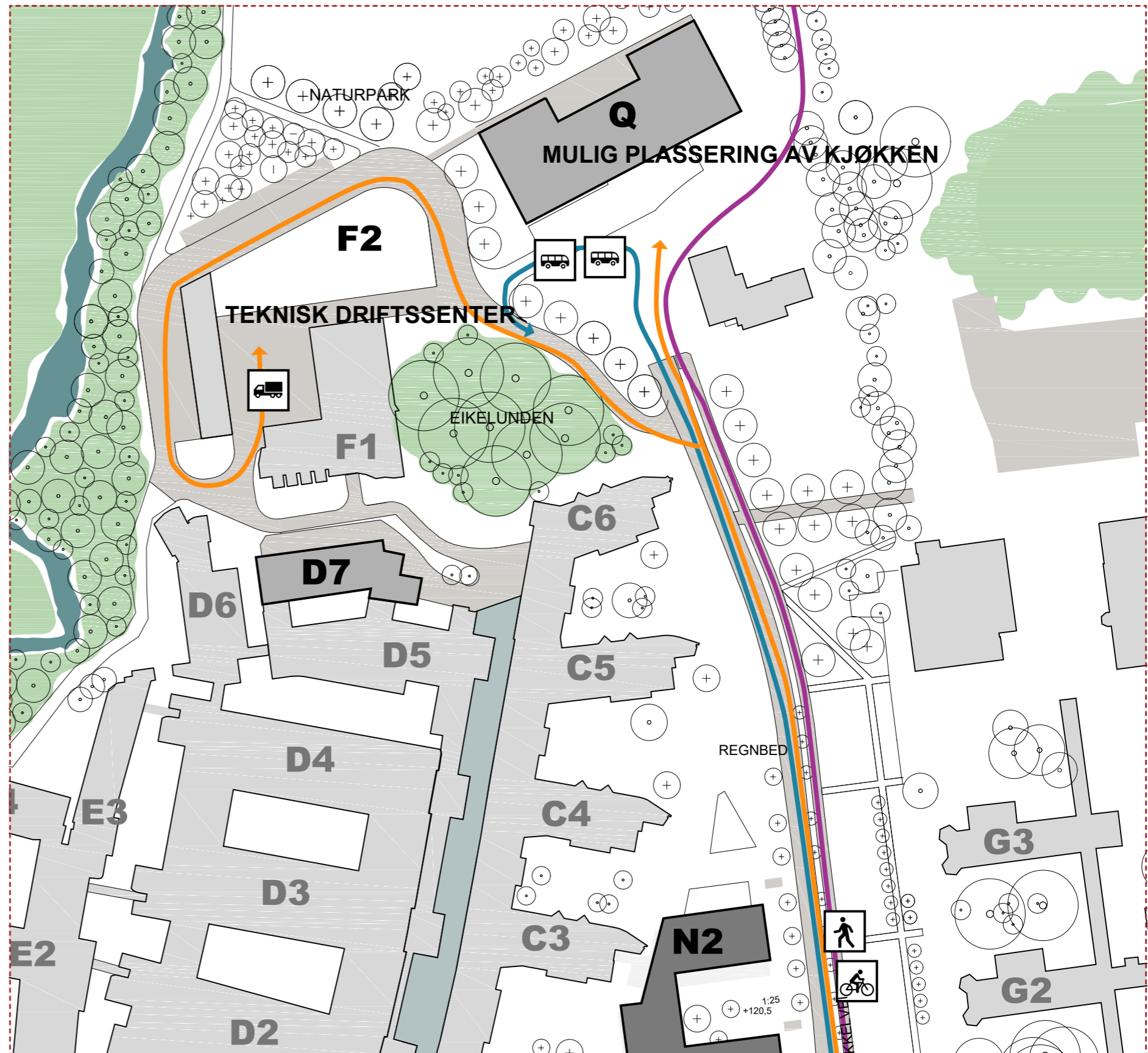

# Funksjonsfordeling

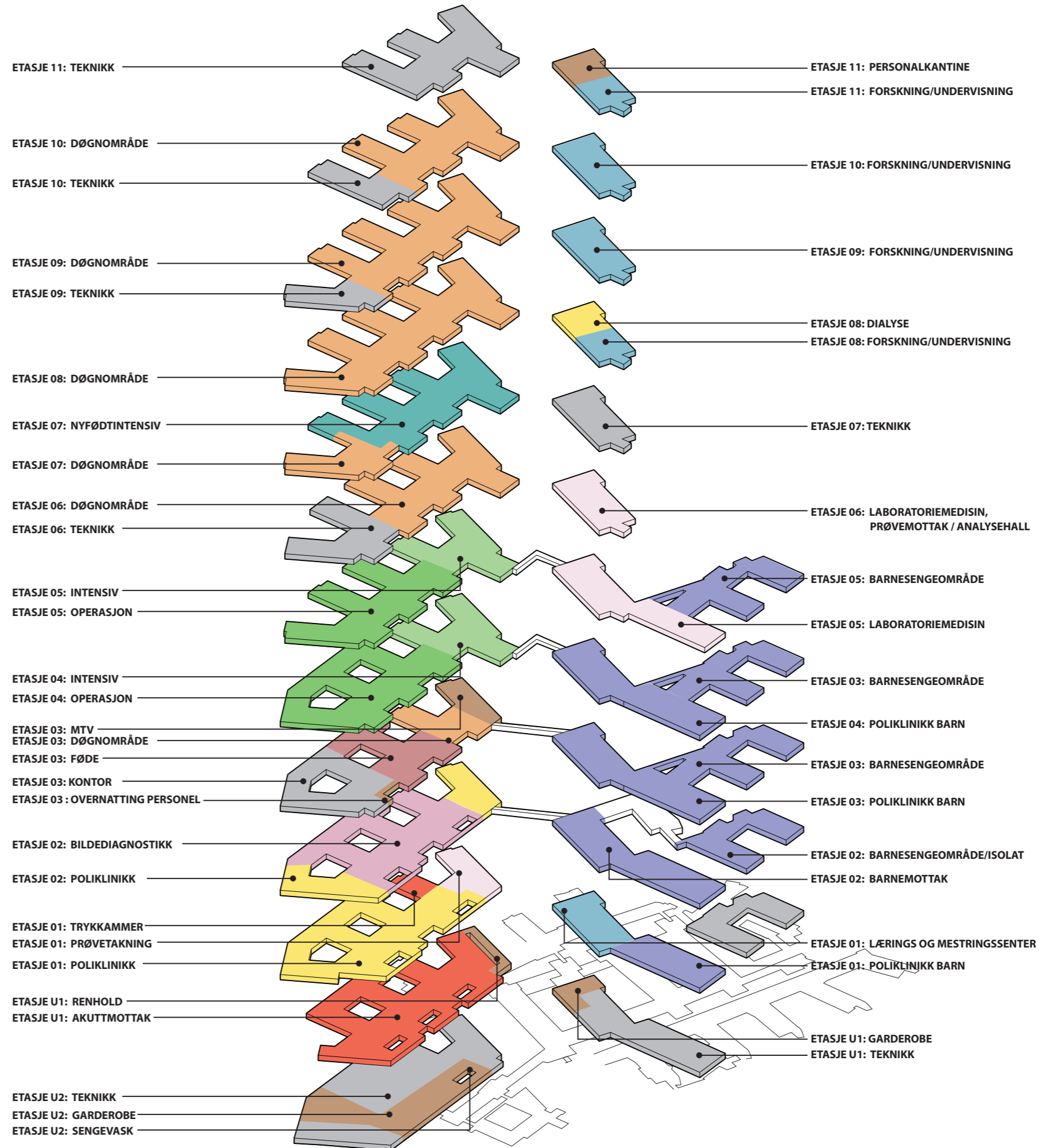

# Flytdiagram

## Horisontale og vertikale forbindelser

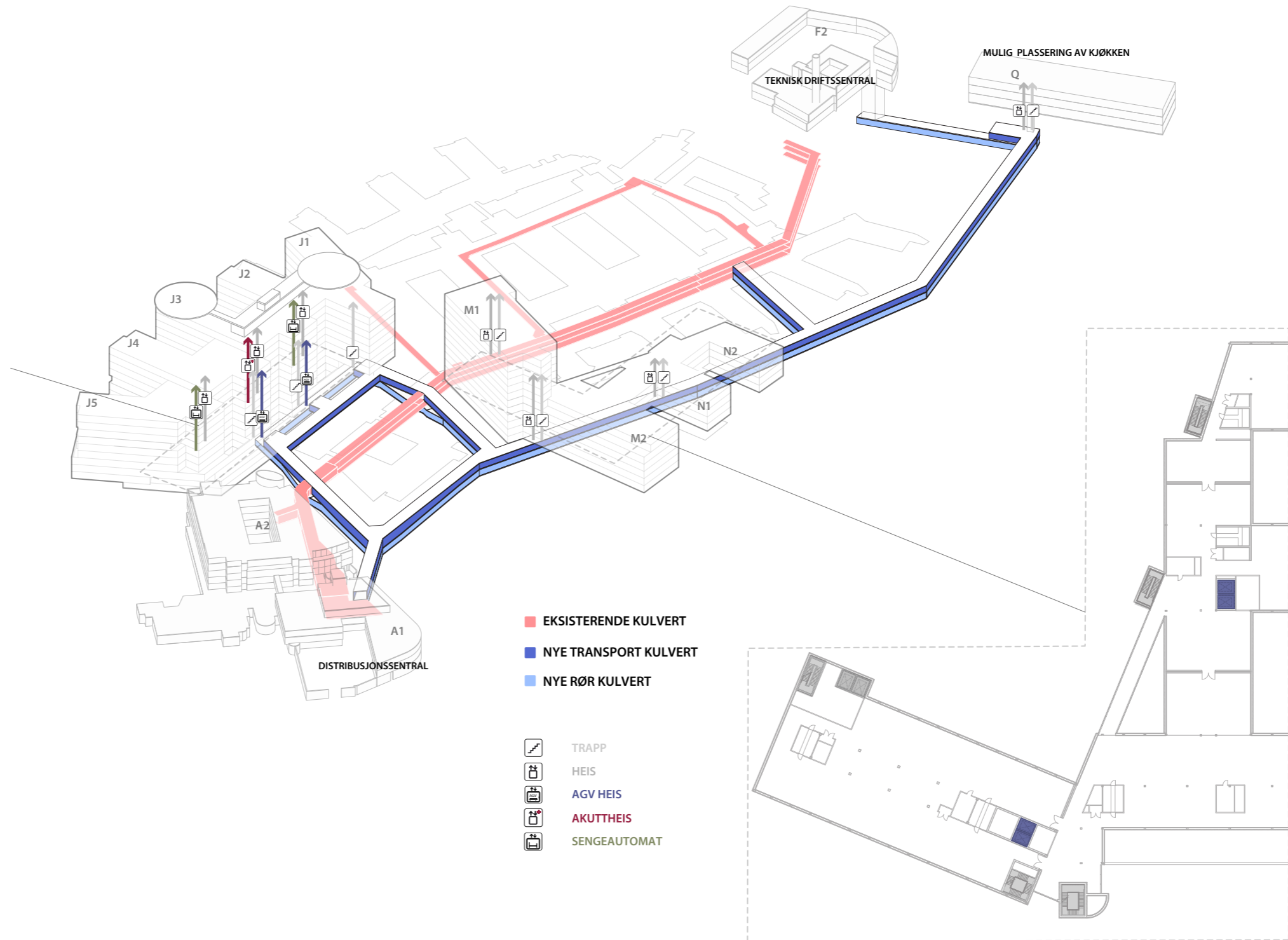

# Flytdiagram

## Akutt

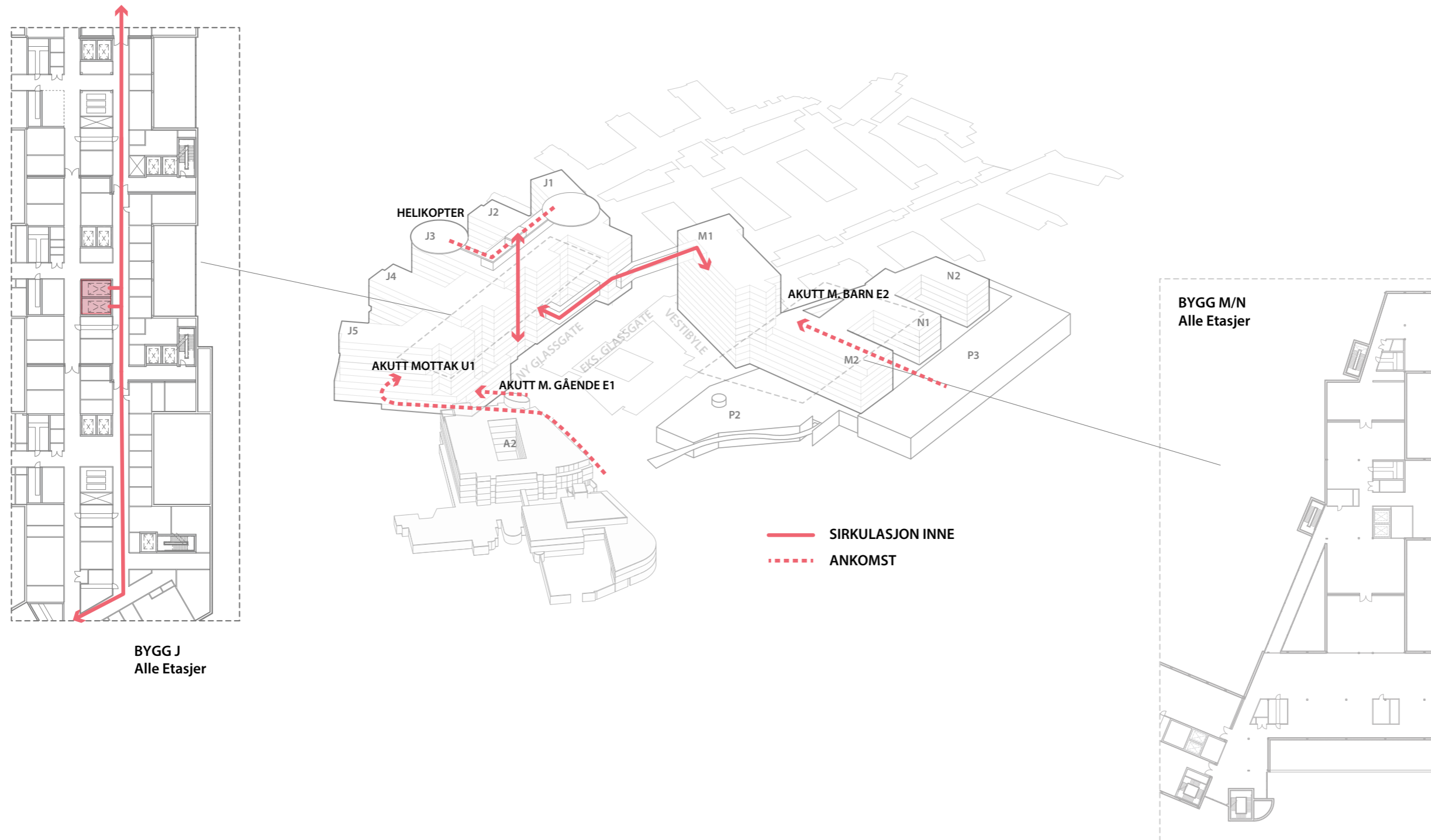



# Flytdiagram

## Gående og besøkende

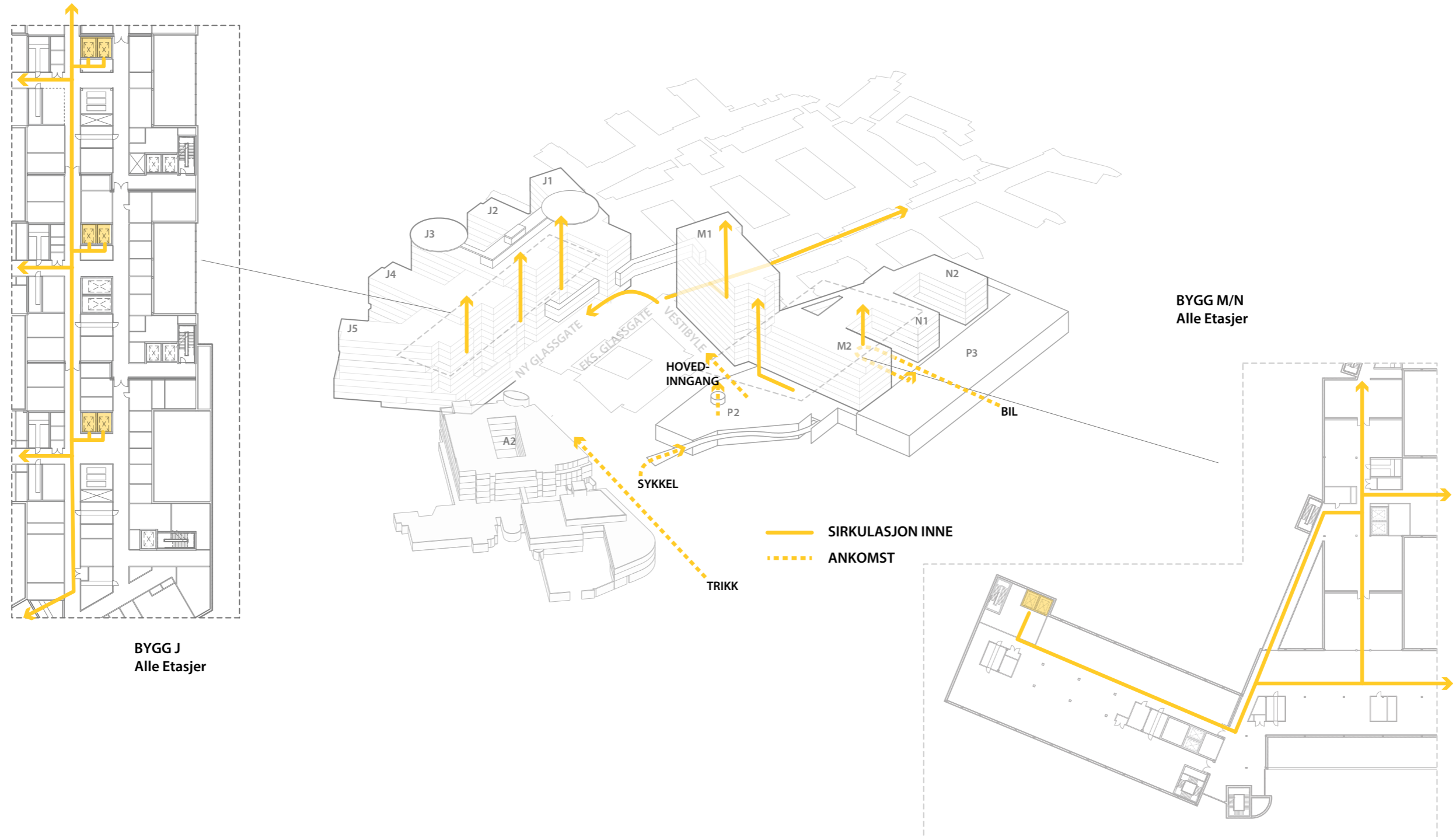

# Flytdiagram

## Personale

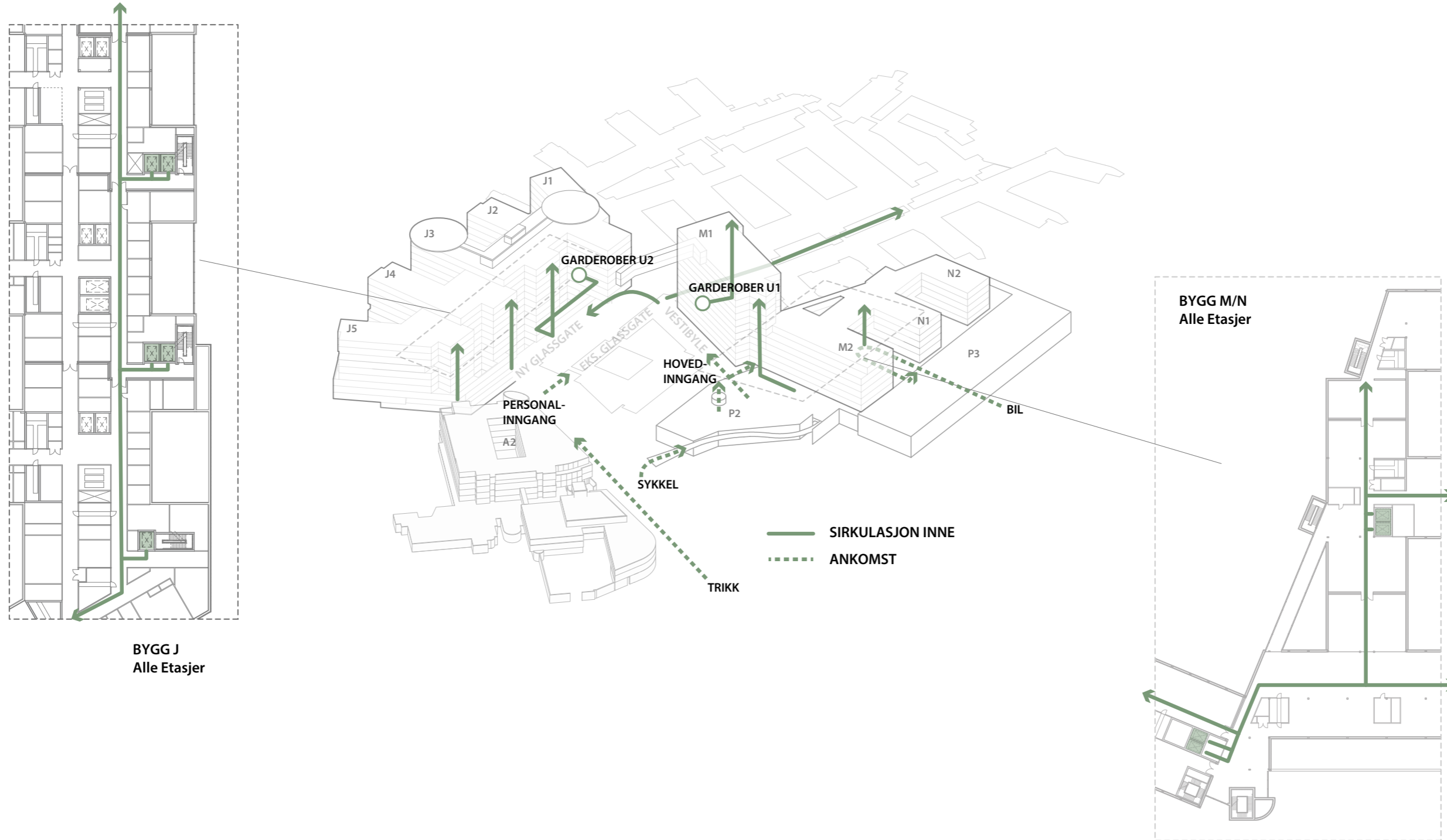

# Flytdiagram

## Senger

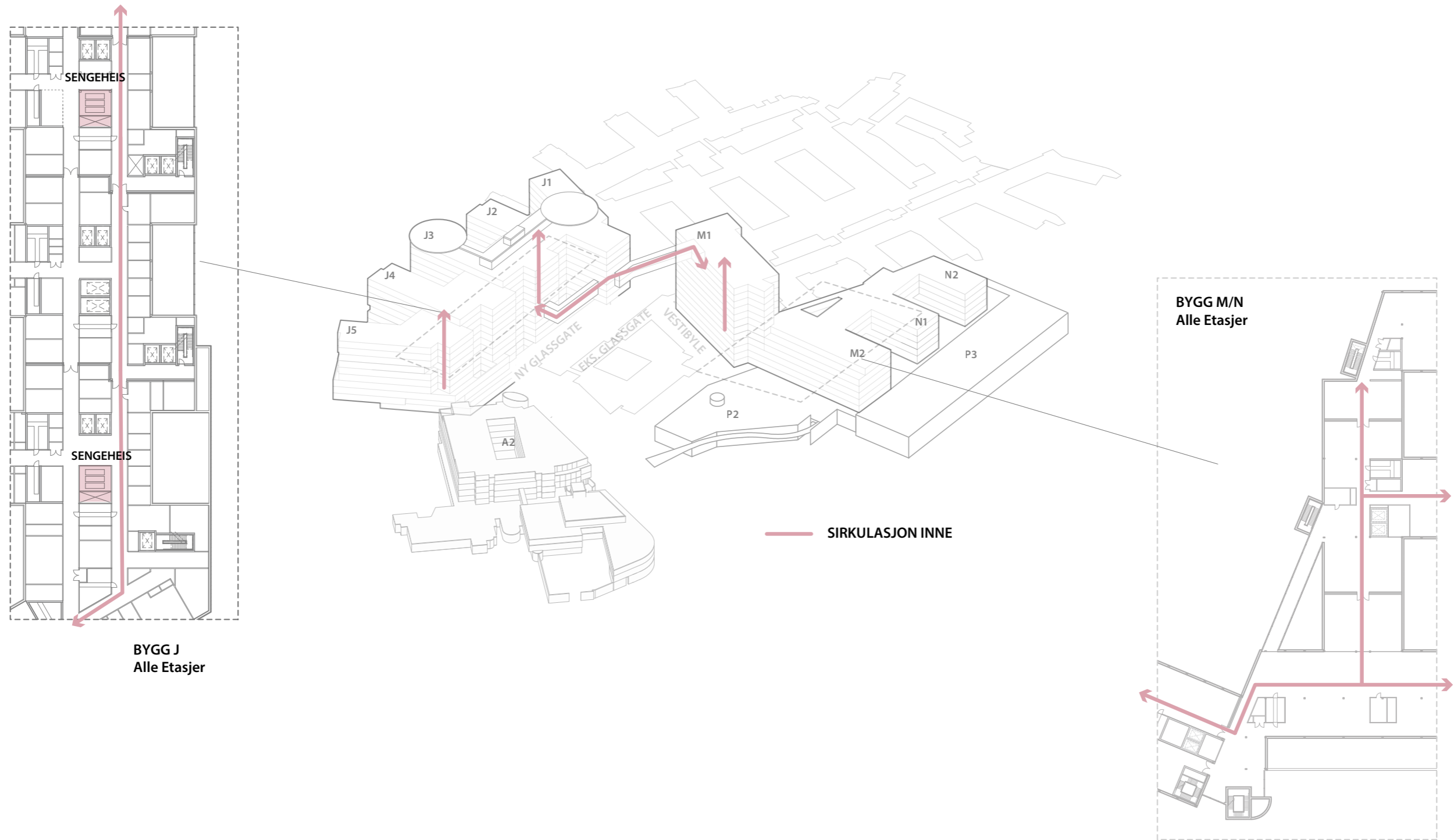







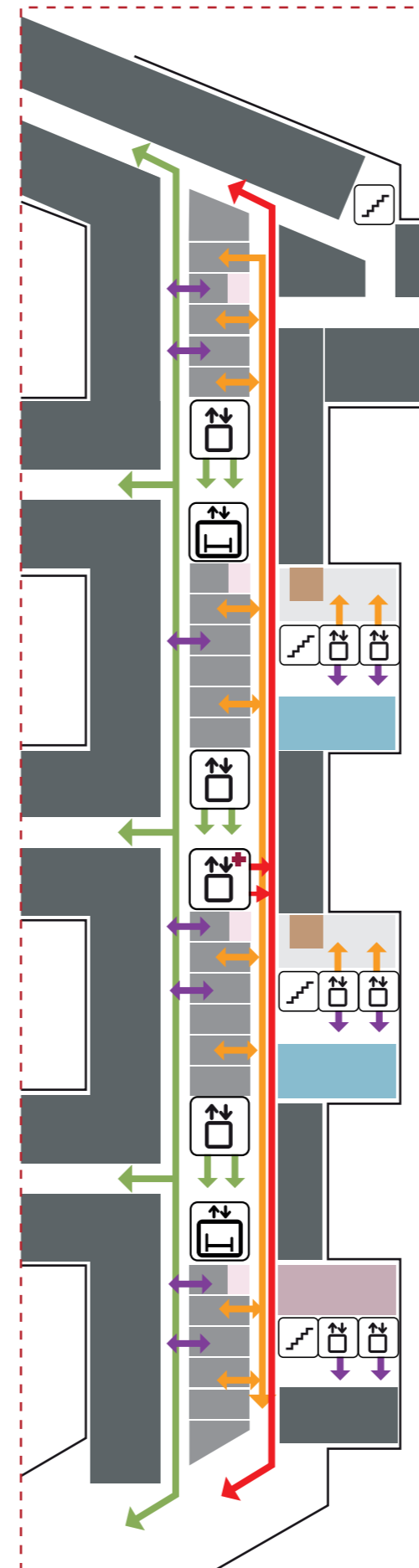
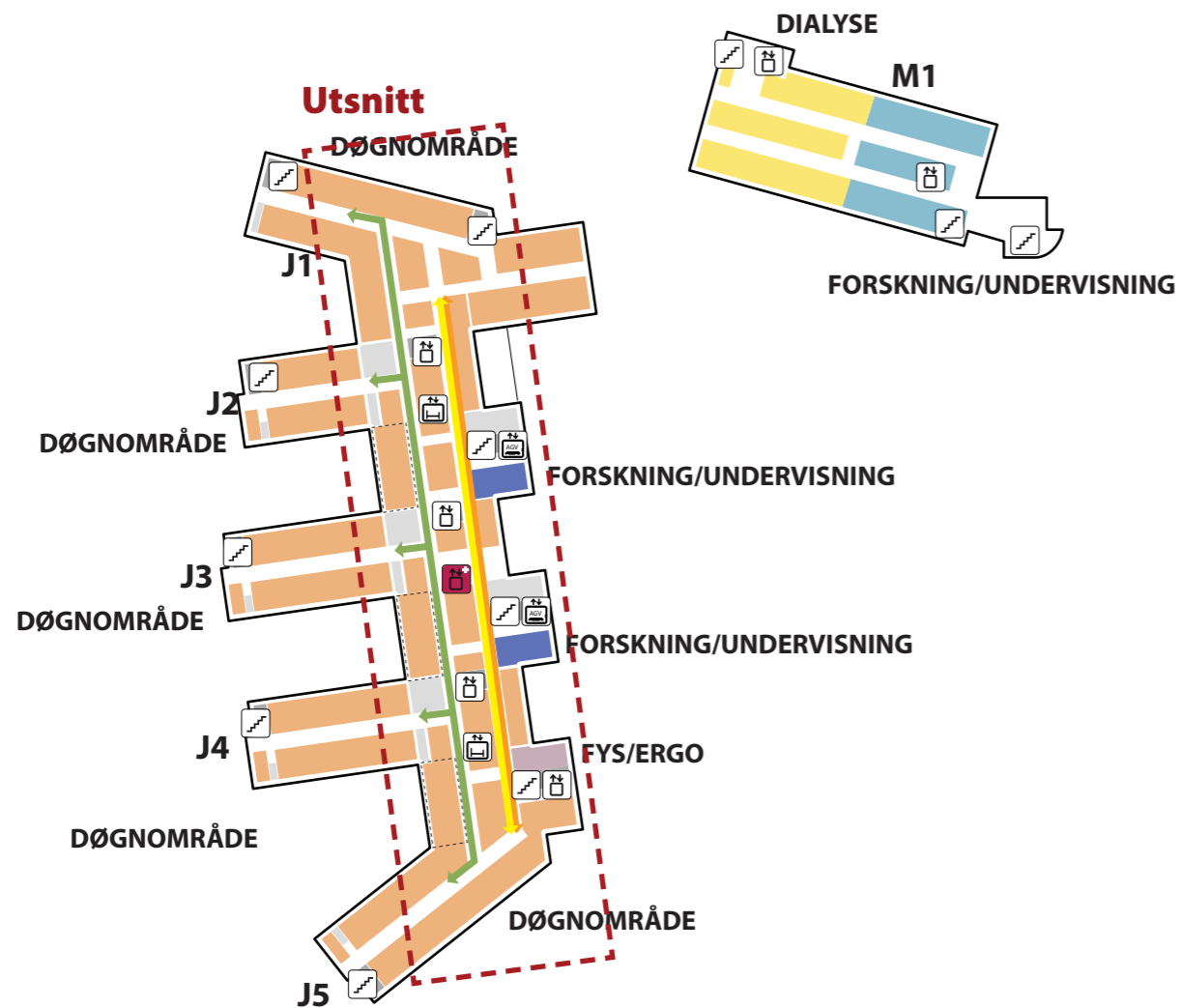

# Logistikk

## Eksempel J bygg









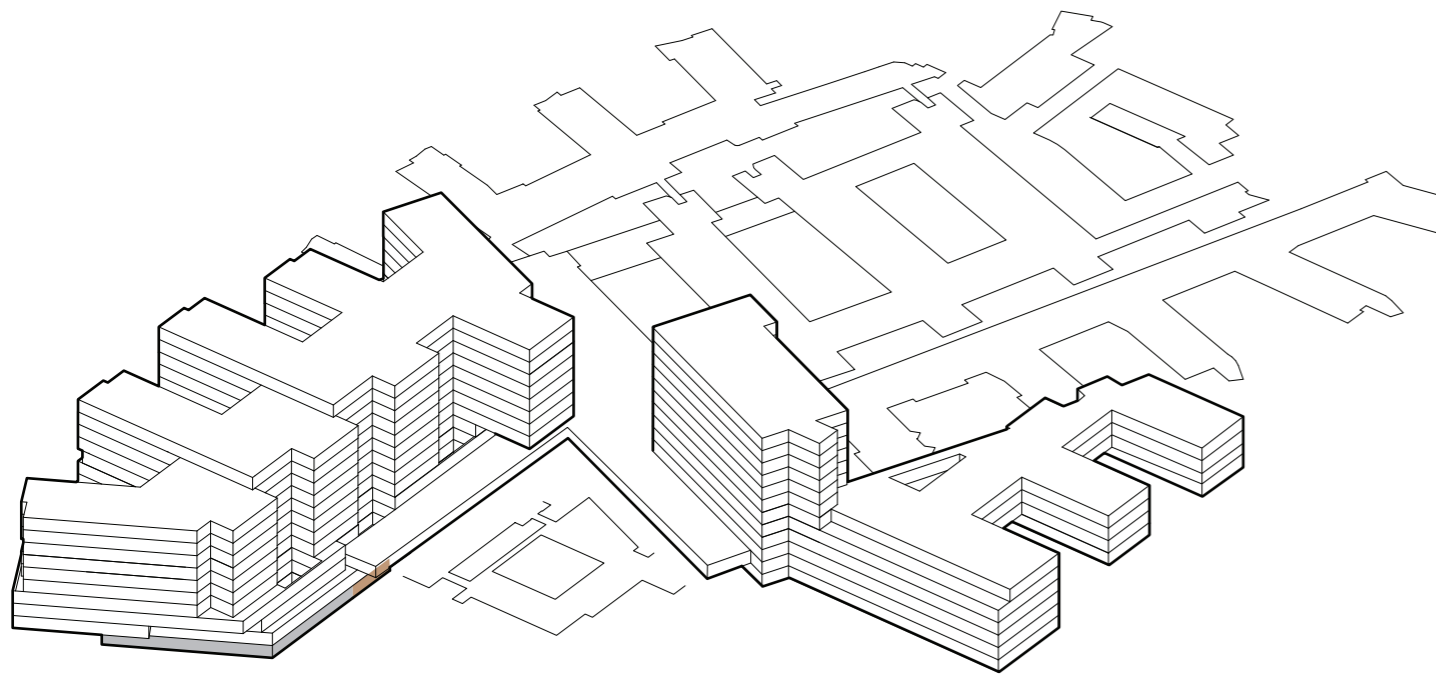



-  TRAPP
-  HEIS
-  AKUTTHEIS
-  SENGEAUTOMAT
-  GÅENDE PASIENTER/ BESØKENDE
-  VARER
-  AKUTT
-  PERSONELL

# Funksjonsfordeling

## Etasje U2





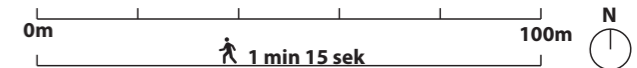





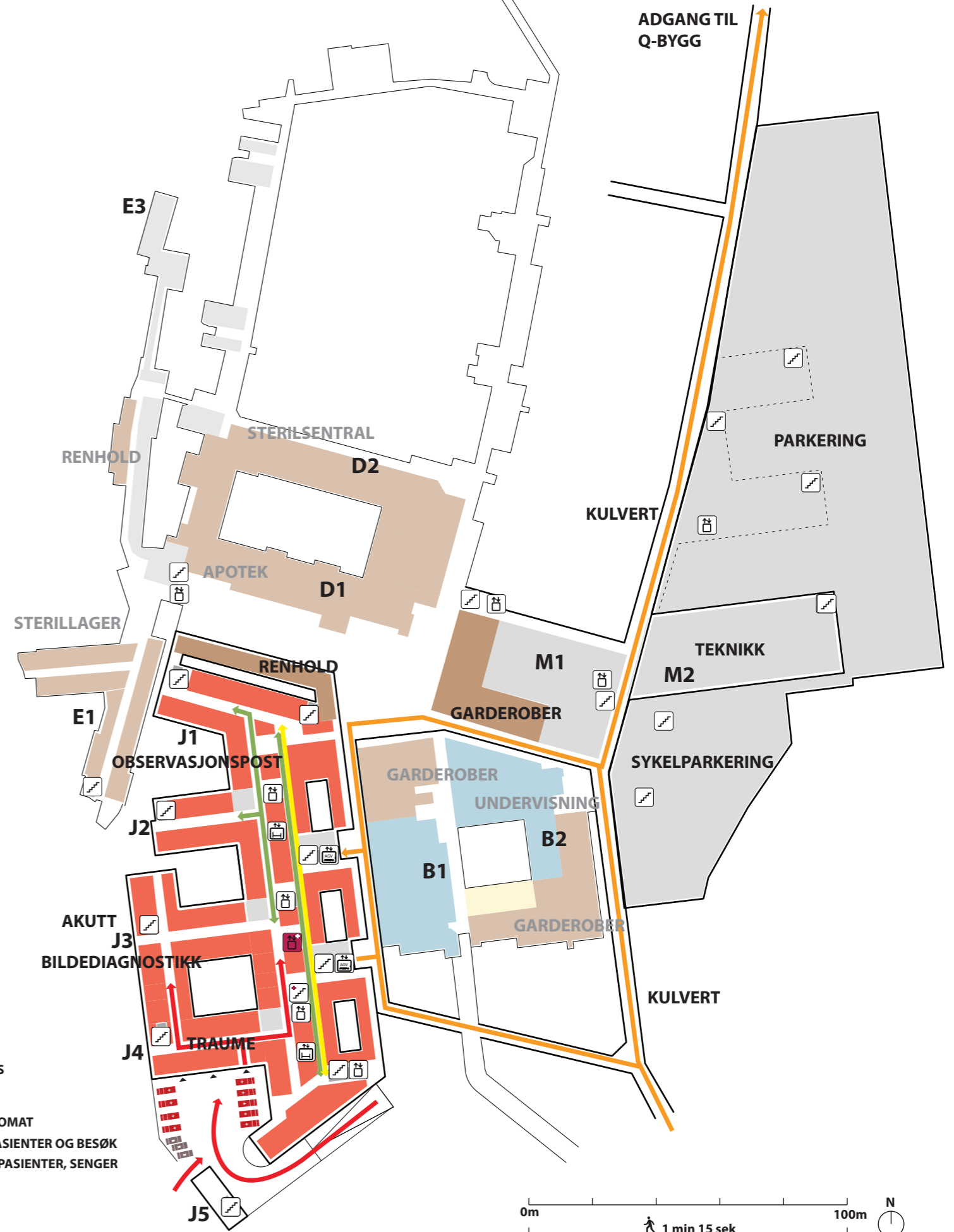
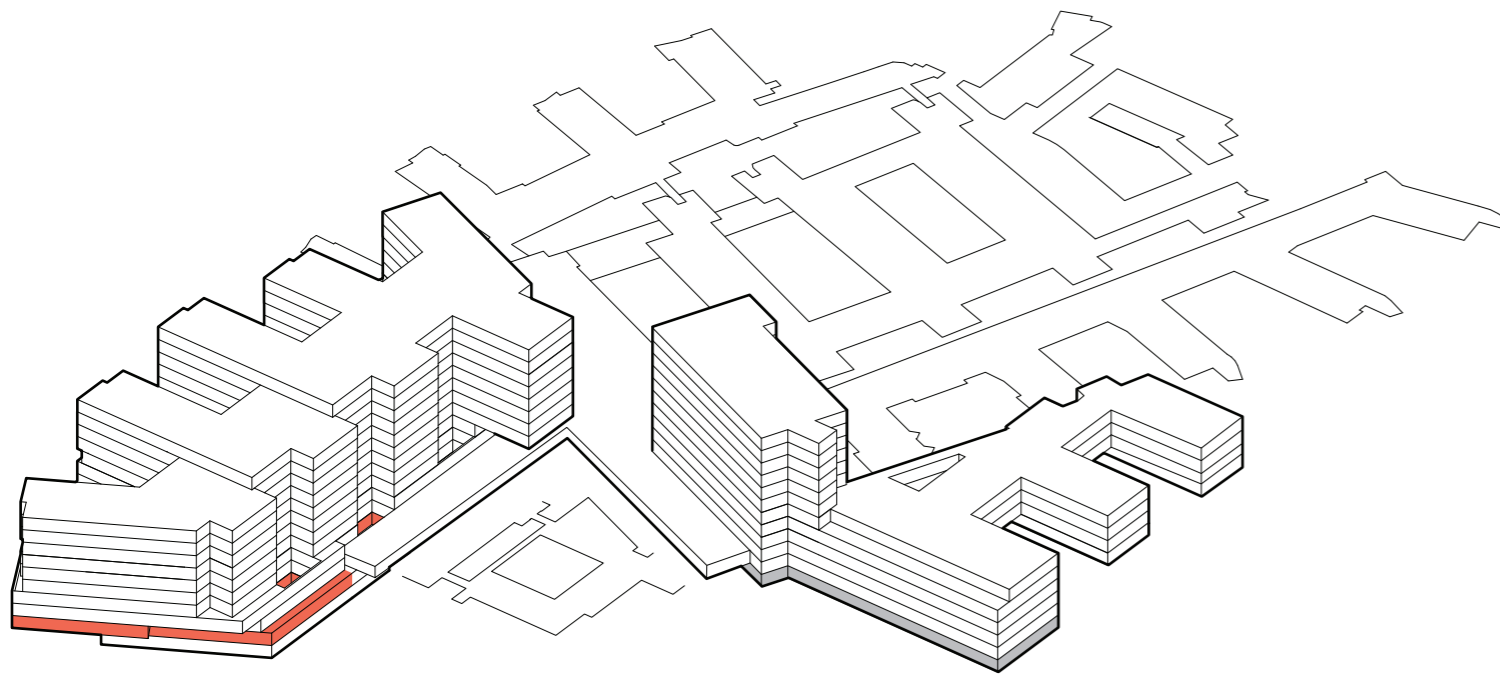

-  TRAPP
-  HEIS
-  AKUTT HEIS
-  AGV HEIS
-  SENGEAUTOMAT
-  GÅENDE PASIENTER OG BESØK
-  LIGGENDE PASIENTER, SENGER
-  VARER
-  AKUTT
-  PERSONAL



# Funksjonsfordeling

## Etasje U1









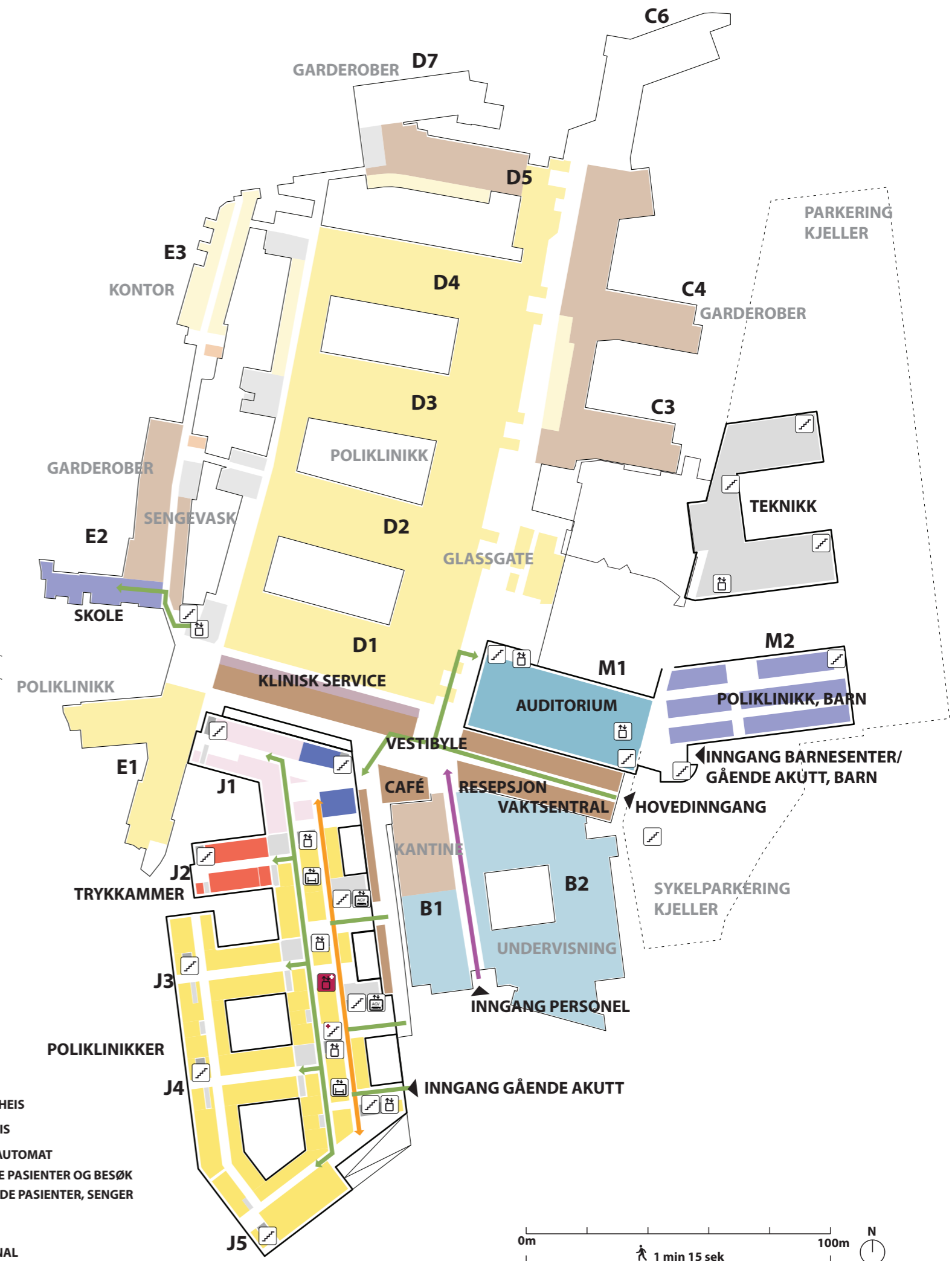
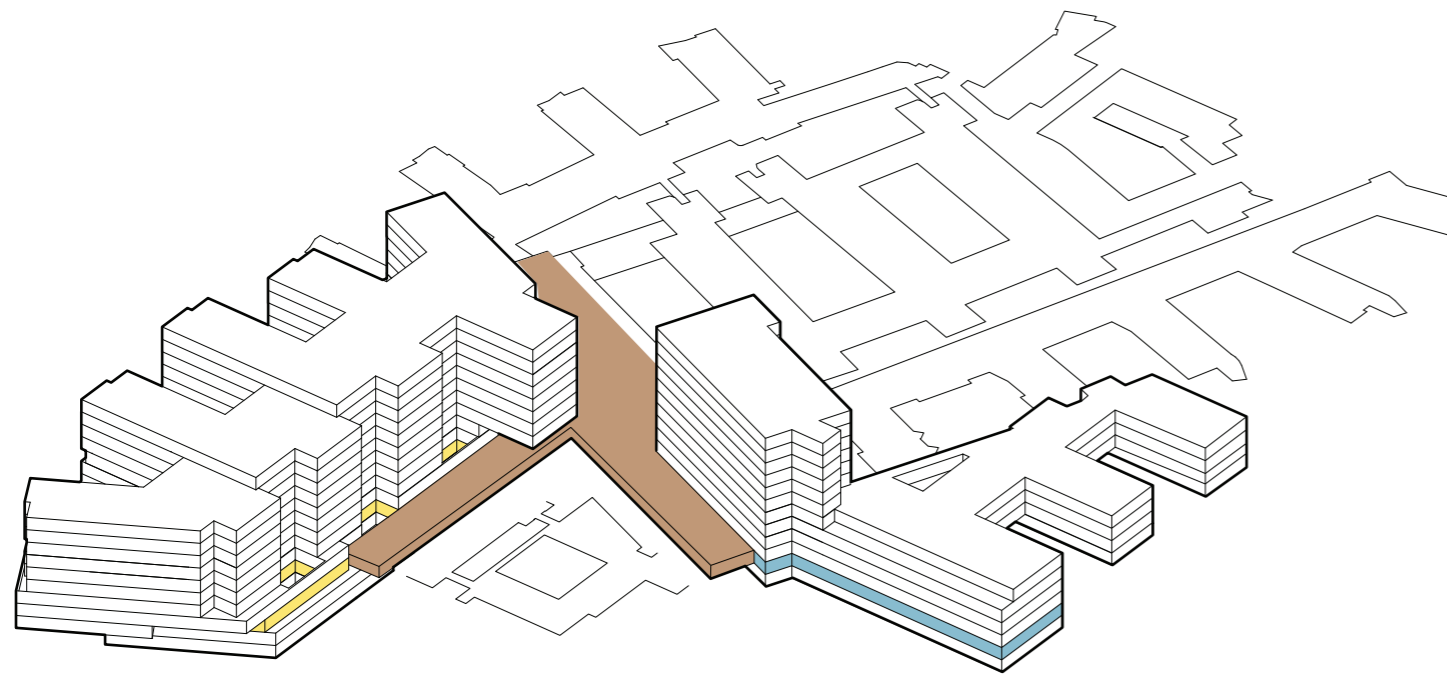



-  TRAPP
-  HEIS
-  AKUTT HEIS
-  AGV HEIS
-  SENGEAUTOMAT
-  GÅENDE PASIENTER OG BESØK
-  LIGGENDE PASIENTER, SENGER
-  VARER
-  AKUTT
-  PERSONAL

# Funksjonsfordeling

## Etasje 01



-  TRAPP
-  HEIS
-  AKUTT HEIS
-  AGV HEIS
-  SENGEAUTOMAT
-  GÅENDE PASIENTER OG BESØK
-  LIGGENDE PASIENTER, SENGER
-  VARER
-  AKUTT
-  PERSONAL



# Funksjonsfordeling

## Etasje 02

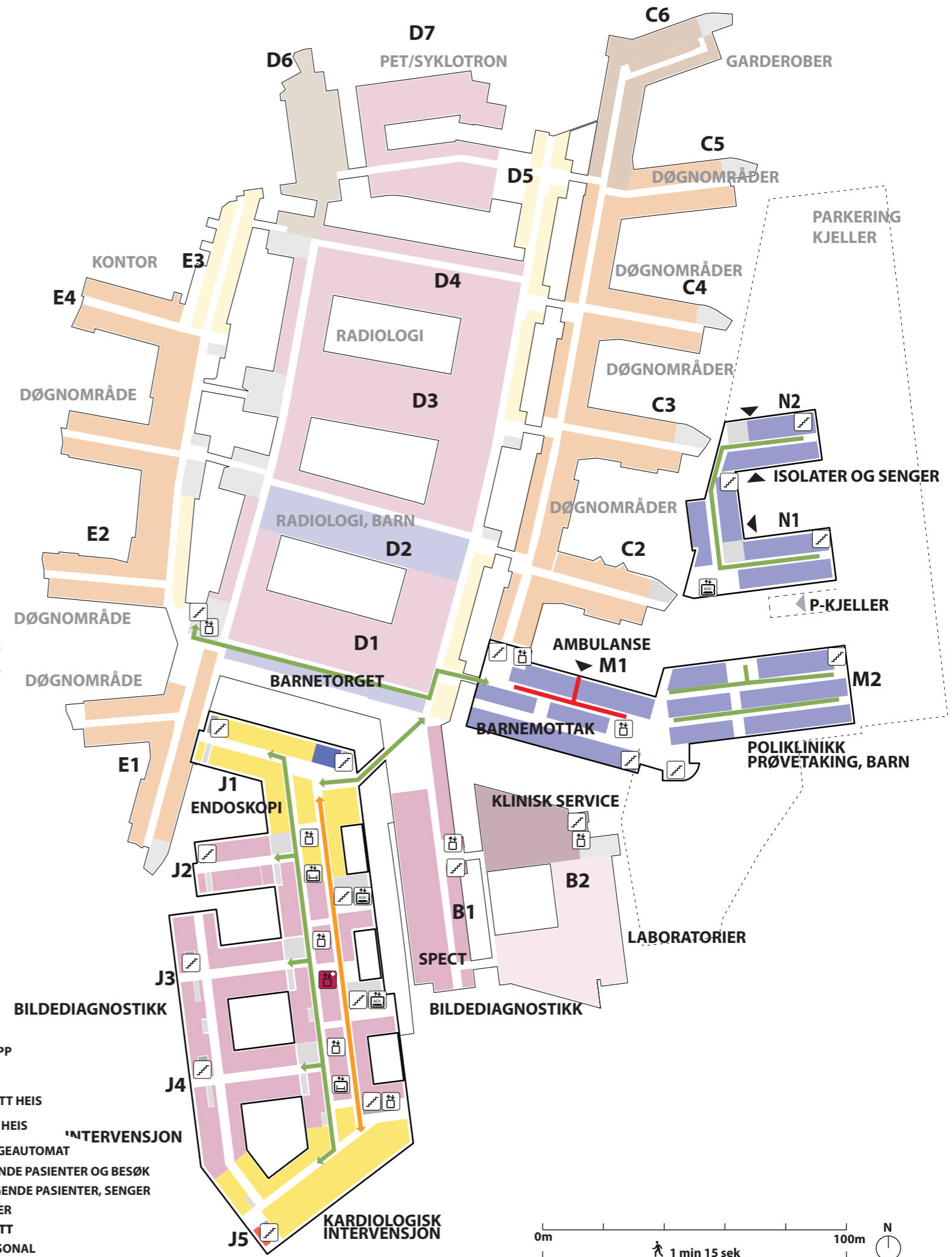
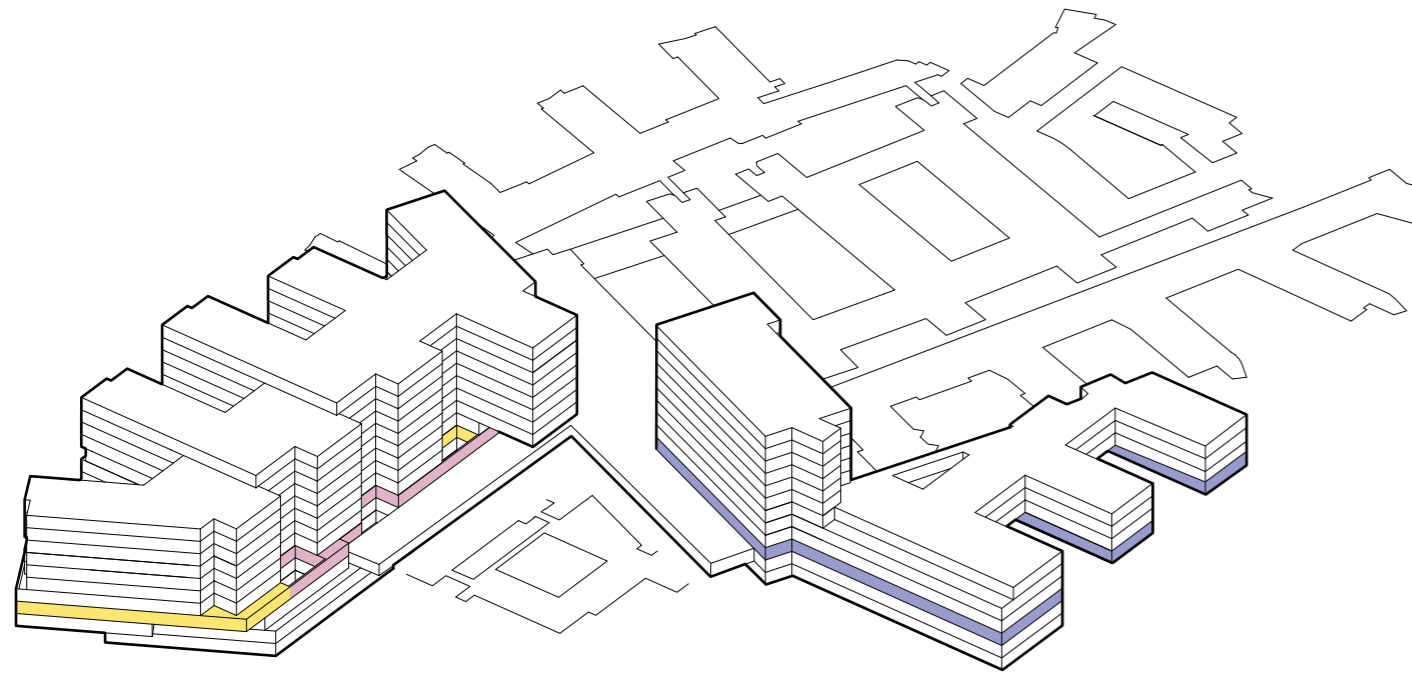

# Funksjonsfordeling

## Etasje 03

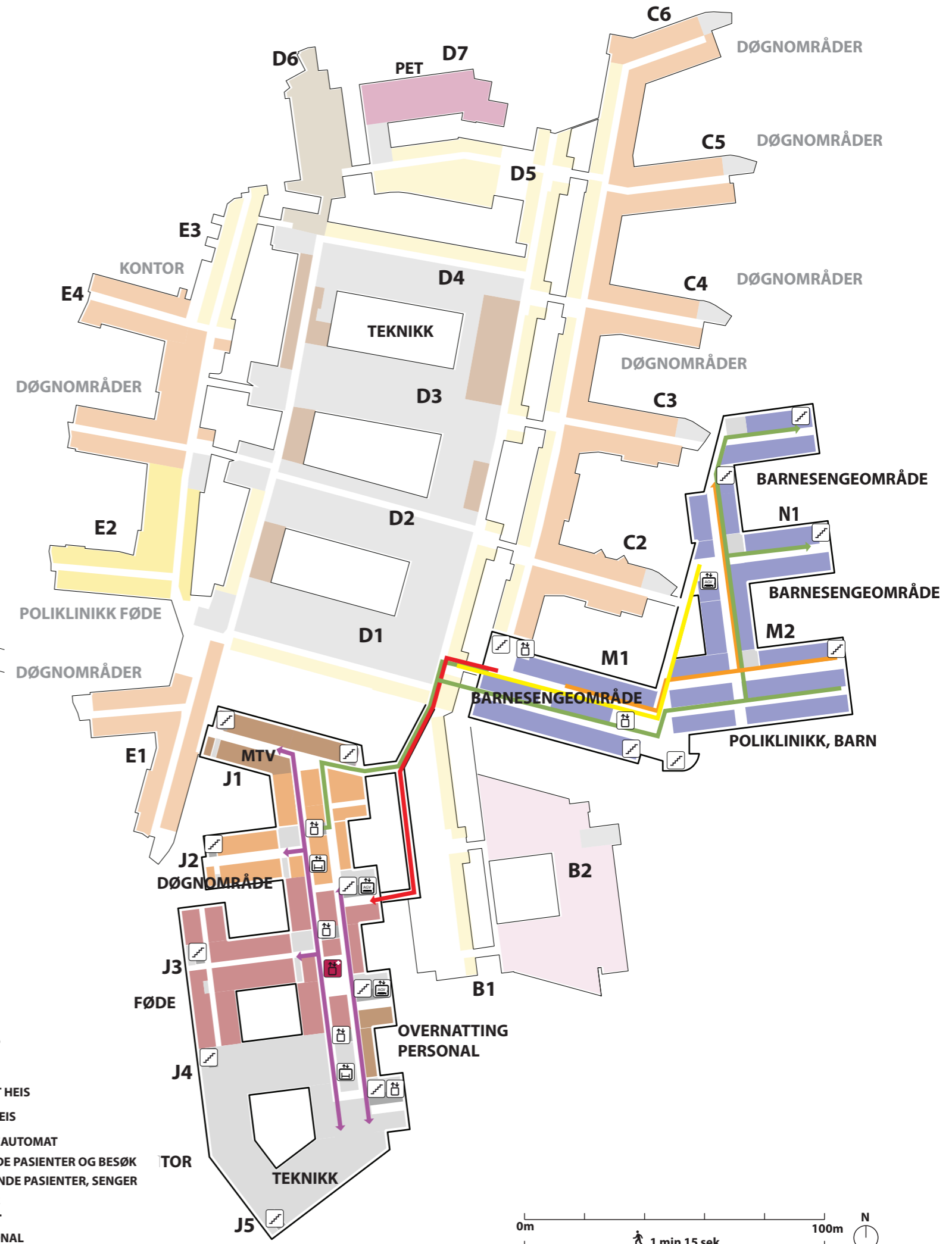
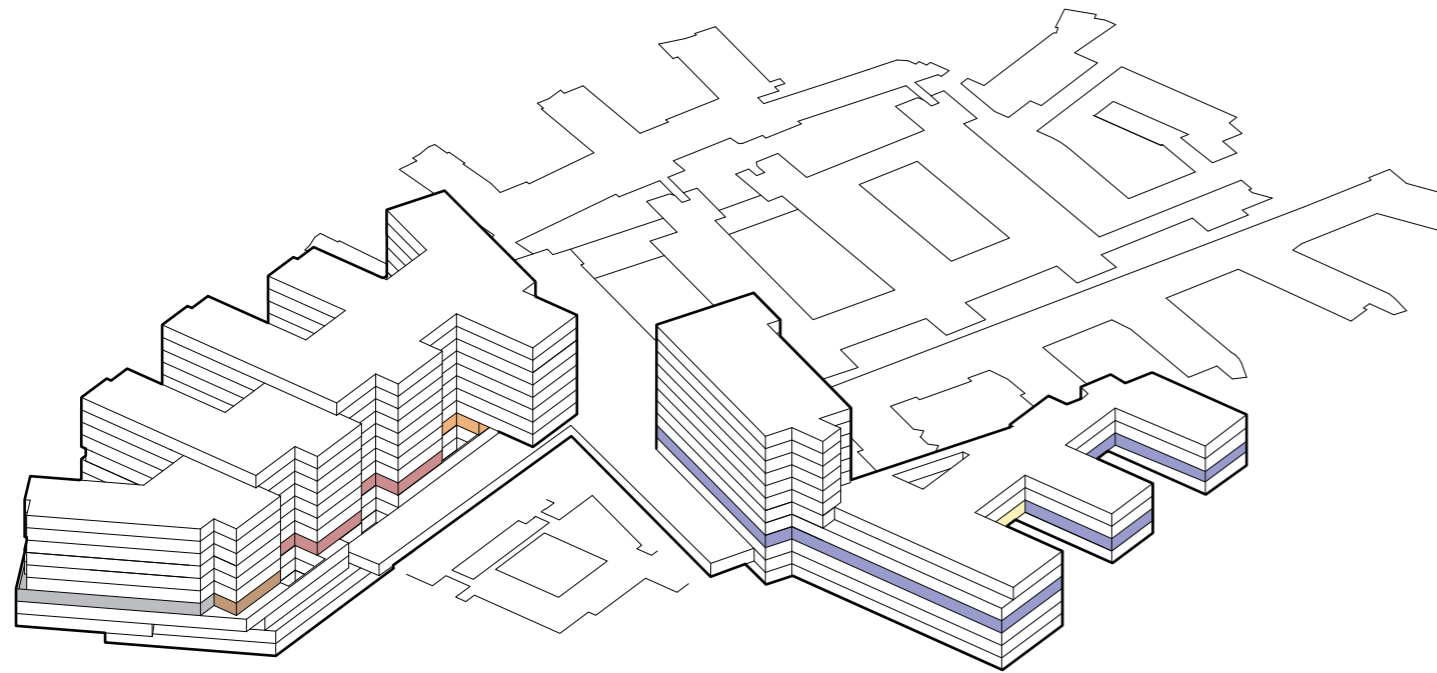

# Funksjonsfordeling



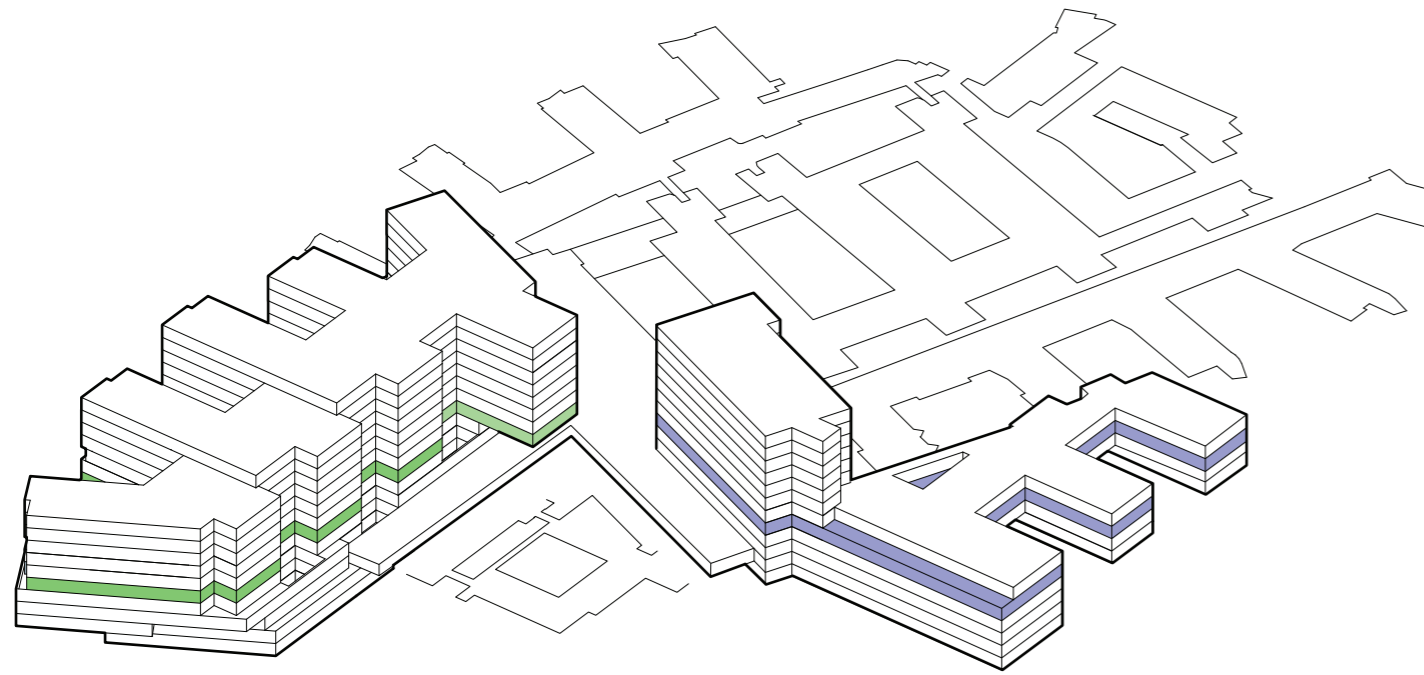





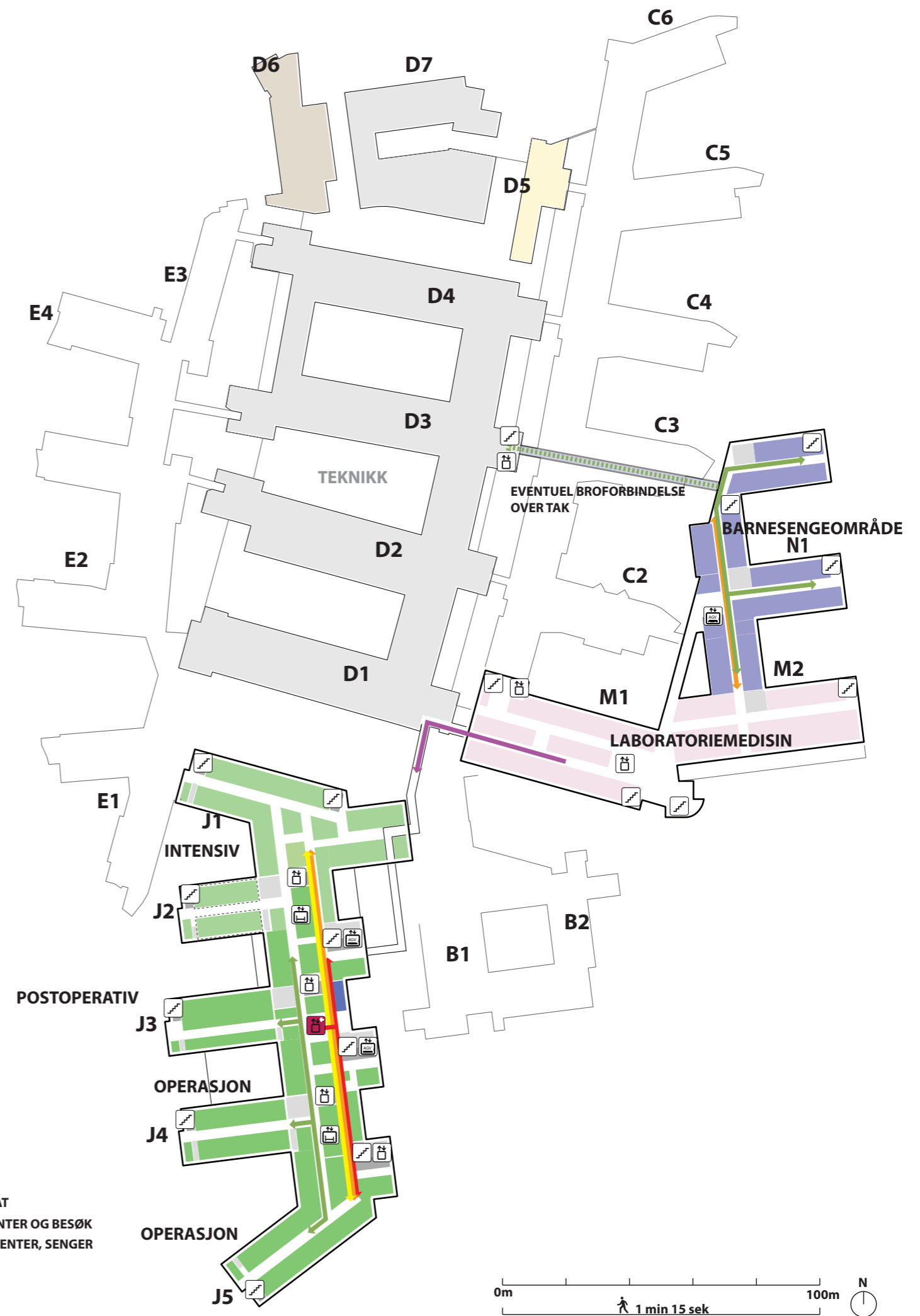
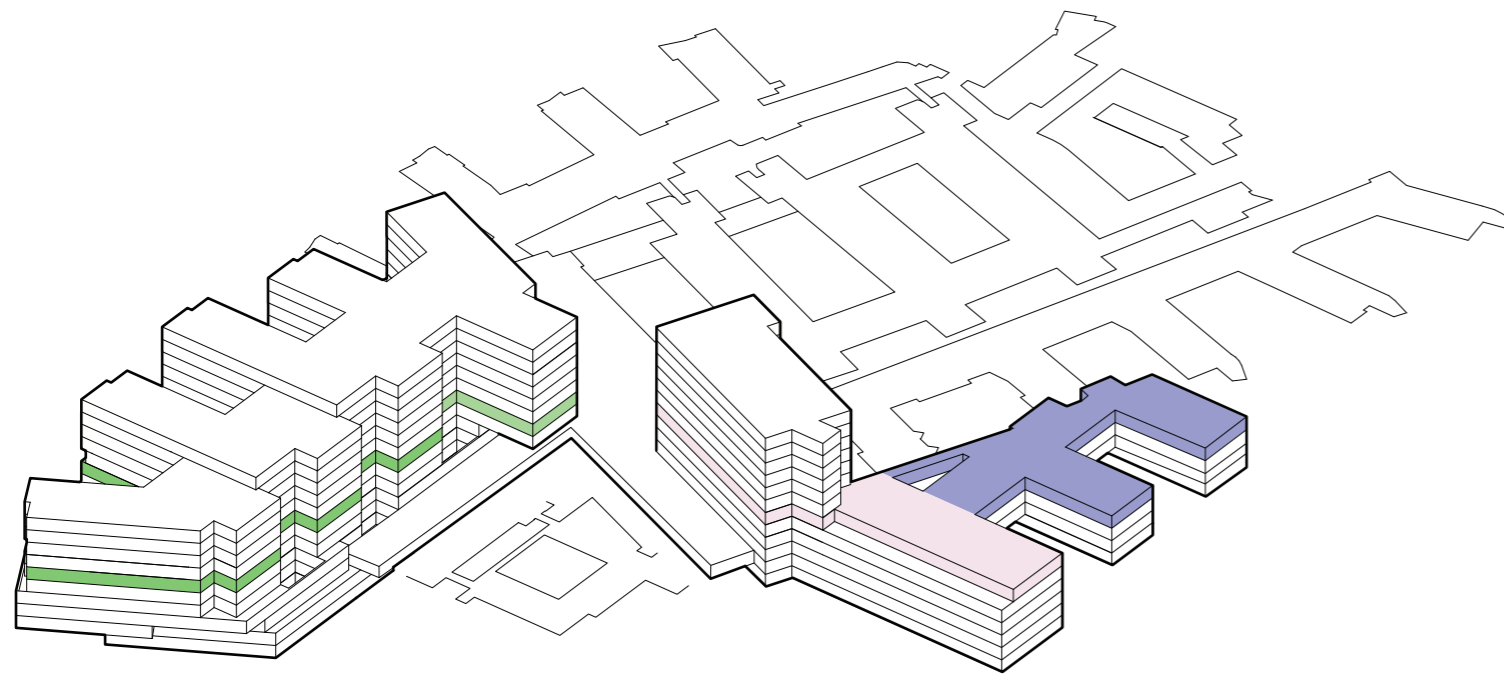

## Etasje 04



# Funksjonsfordeling

## Etasje 05









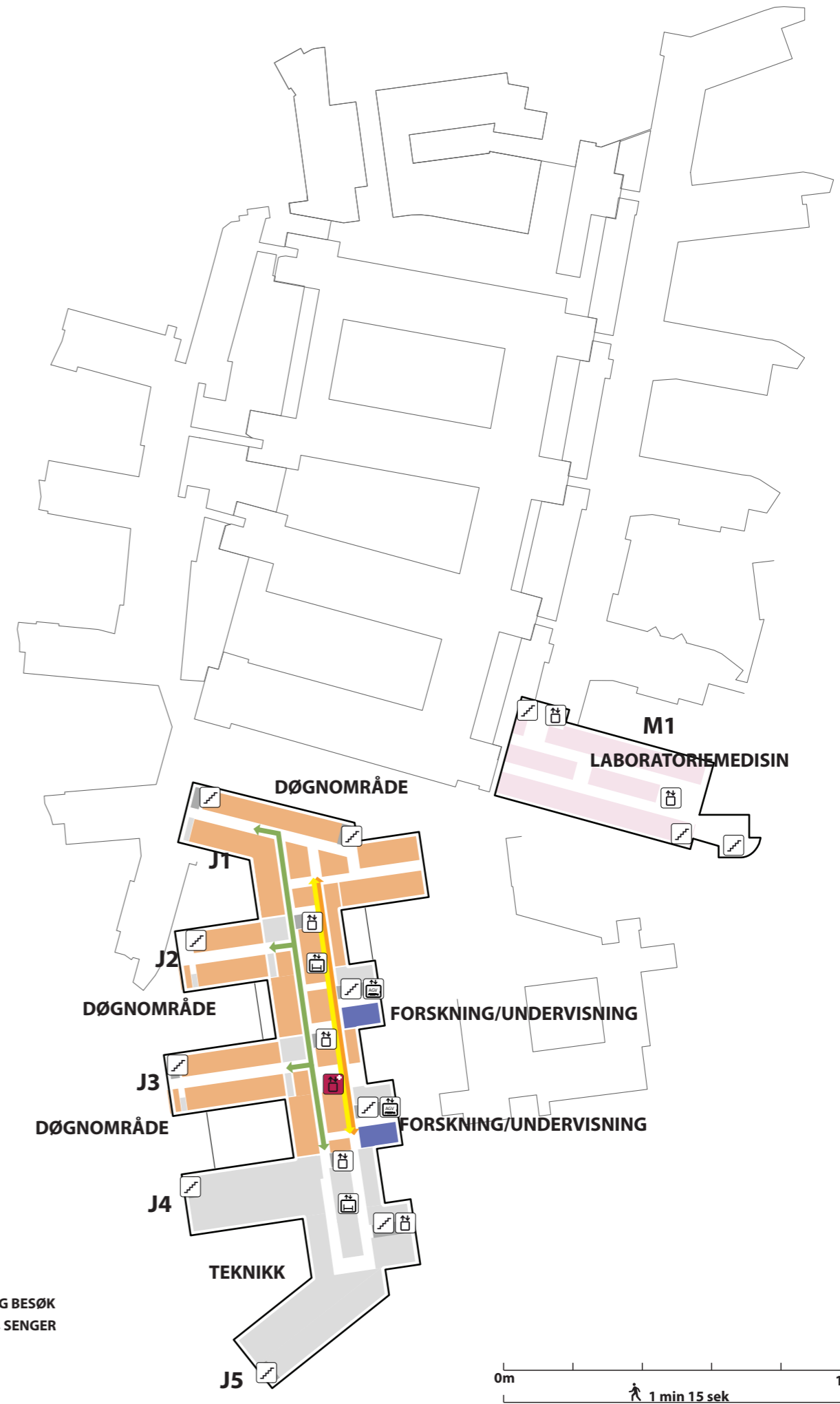
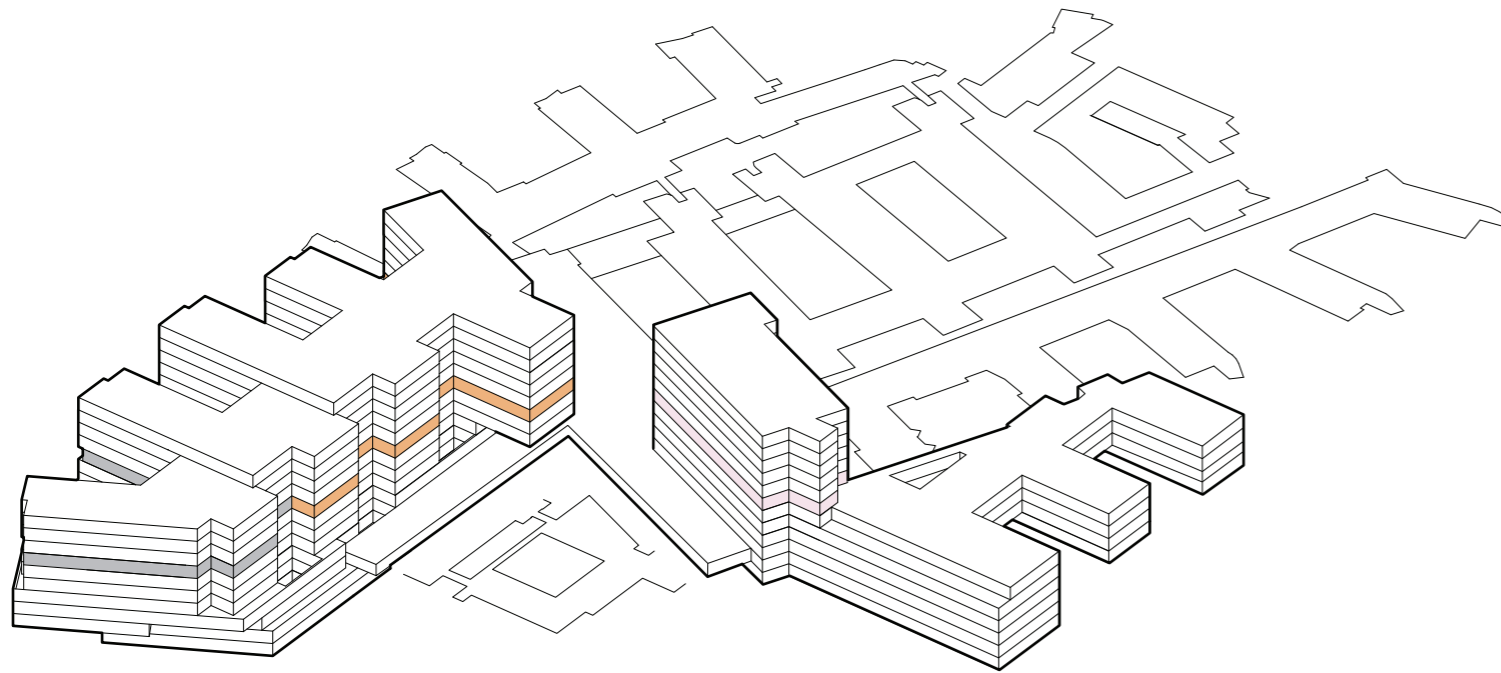



-  TRAPP
-  HEIS
-  AKUTT HEIS
-  AGV HEIS
-  SENGEAUTOMAT
-  GÅENDE PASIENTER OG BESØK
-  LIGGENDE PASIENTER, SENGER
-  VARER
-  AKUTT
-  PERSONAL

# Funksjonsfordeling

## Etasje 06









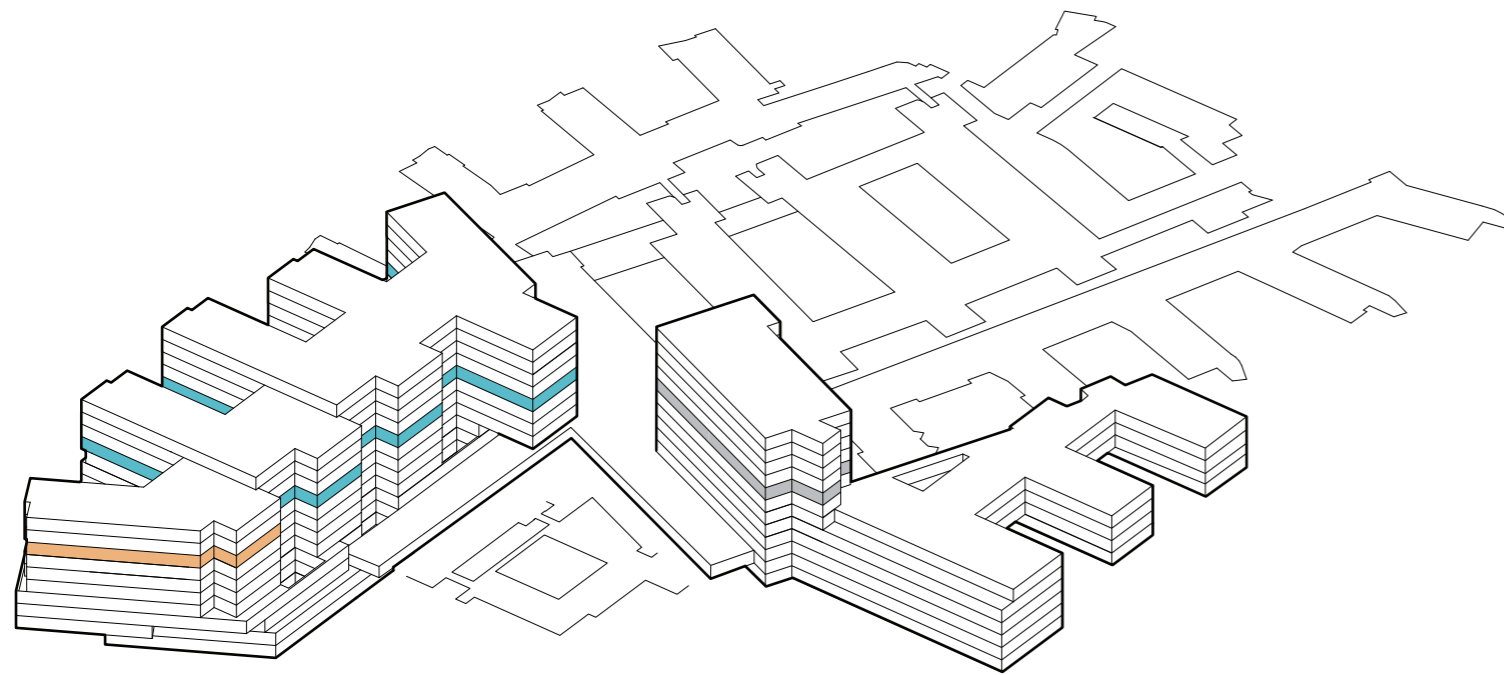



-  TRAPP
-  HEIS
-  AKUTT HEIS
-  AGV HEIS
-  SENGEAUTOMAT
-  GÅENDE PASIENTER OG BESØK
-  LIGGENDE PASIENTER, Senger
-  VARER
-  AKUTT
-  PERSONAL

# Funksjonsfordeling

## Etasje 07





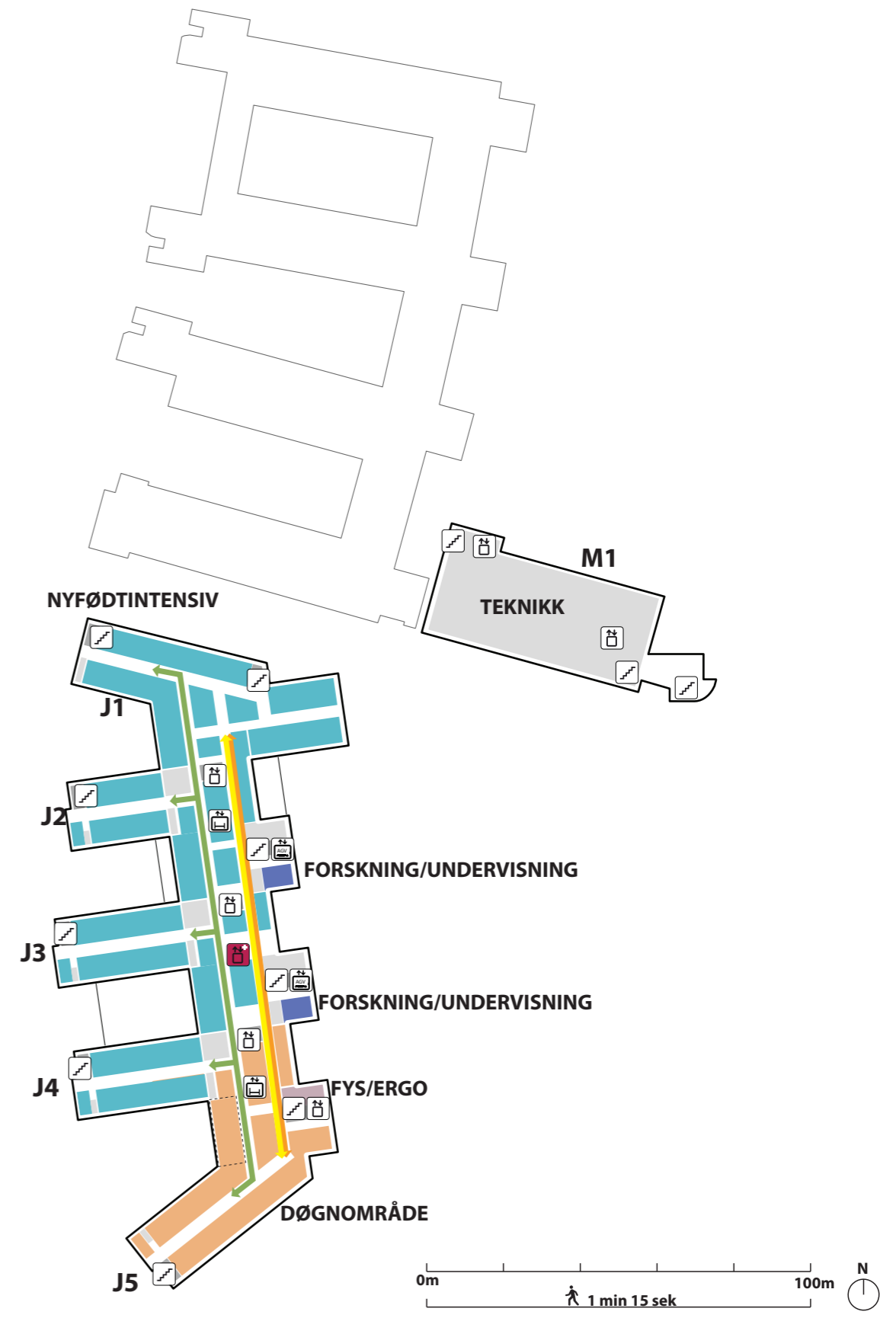





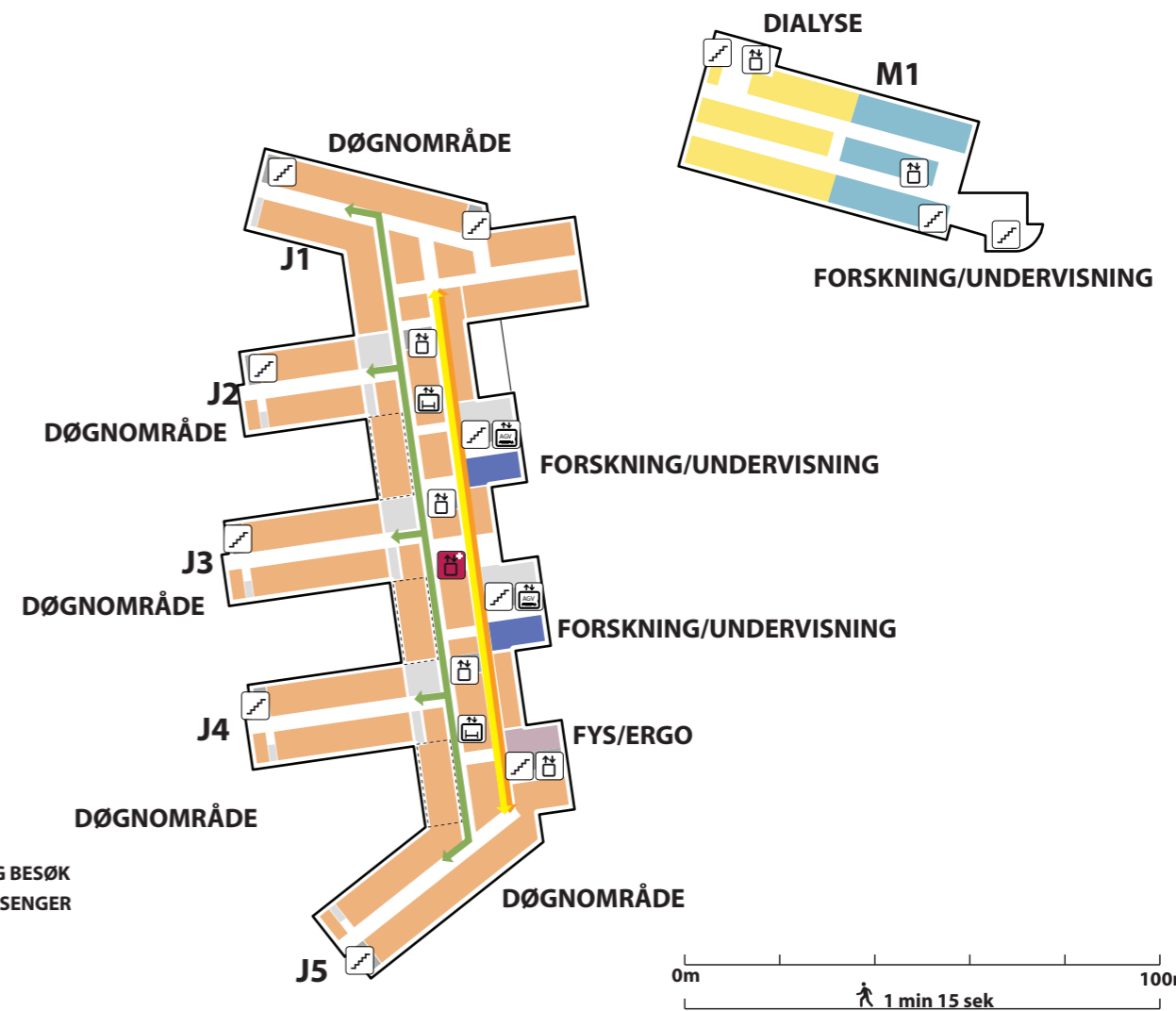
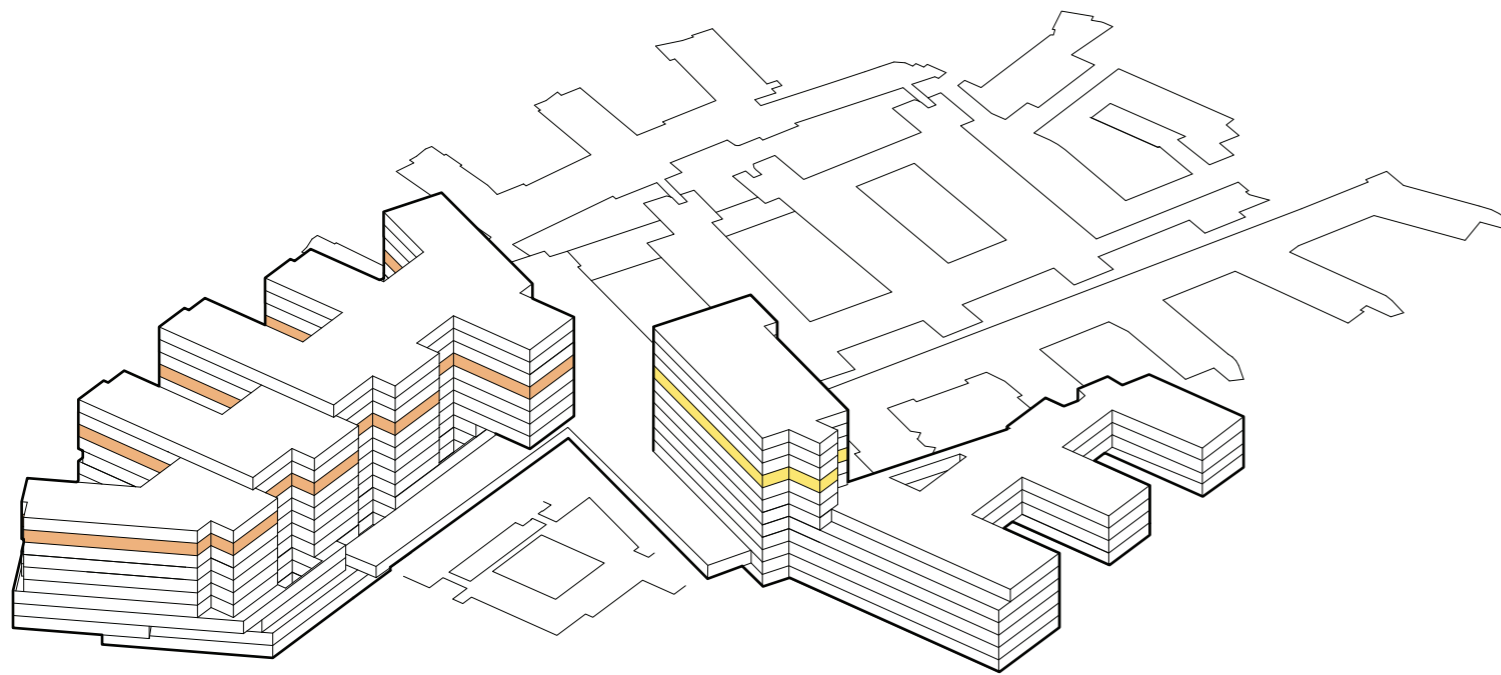

-  TRAPP
-  HEIS
-  AKUTT HEIS
-  AGV HEIS
-  SENGEAUTOMAT
-  GÅENDE PASIENTER OG BESØK
-  LIGGENDE PASIENTER, SENGER
-  VARER
-  AKUTT
-  PERSONAL



# Funksjonsfordeling

## Etasje 08









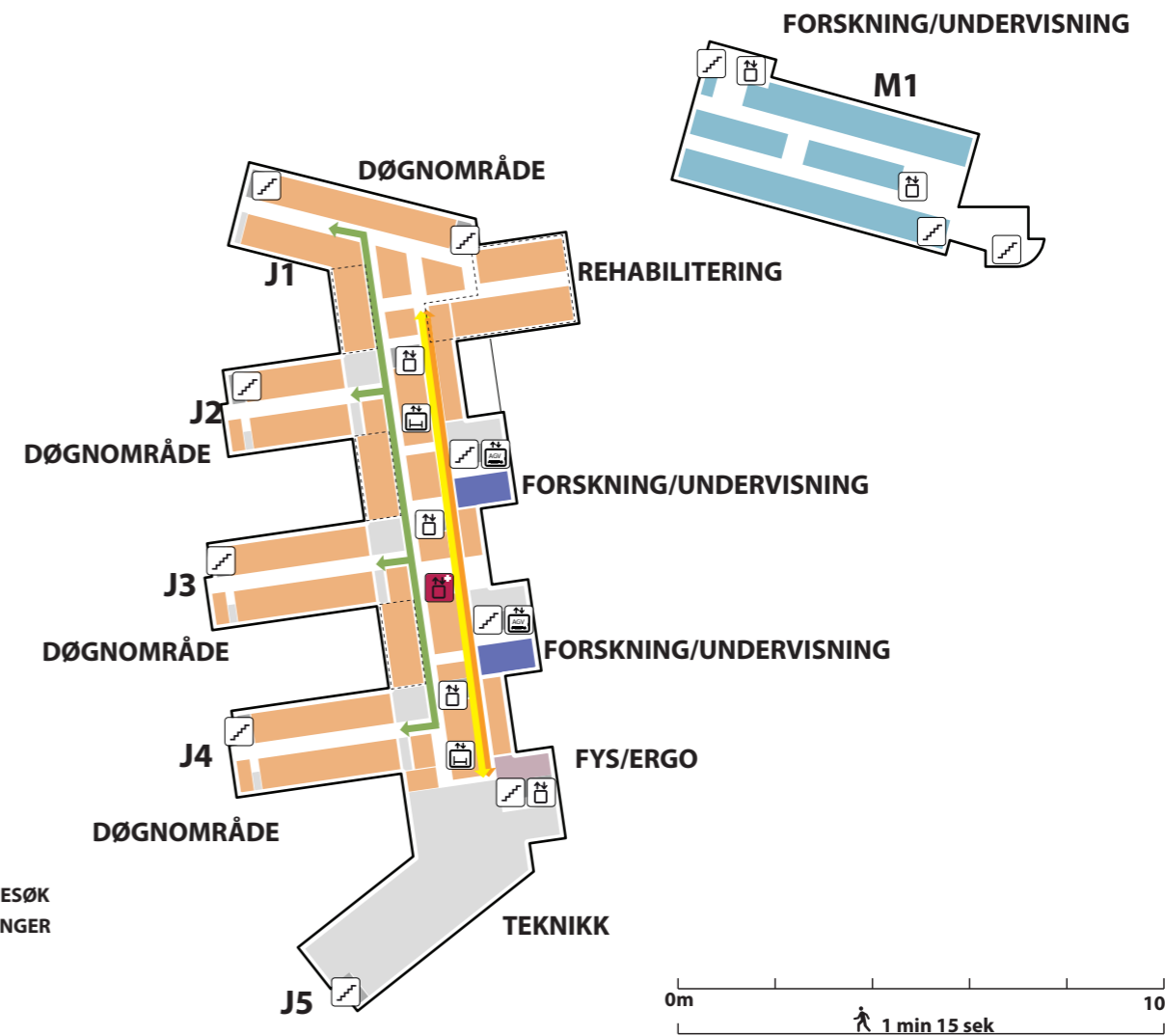
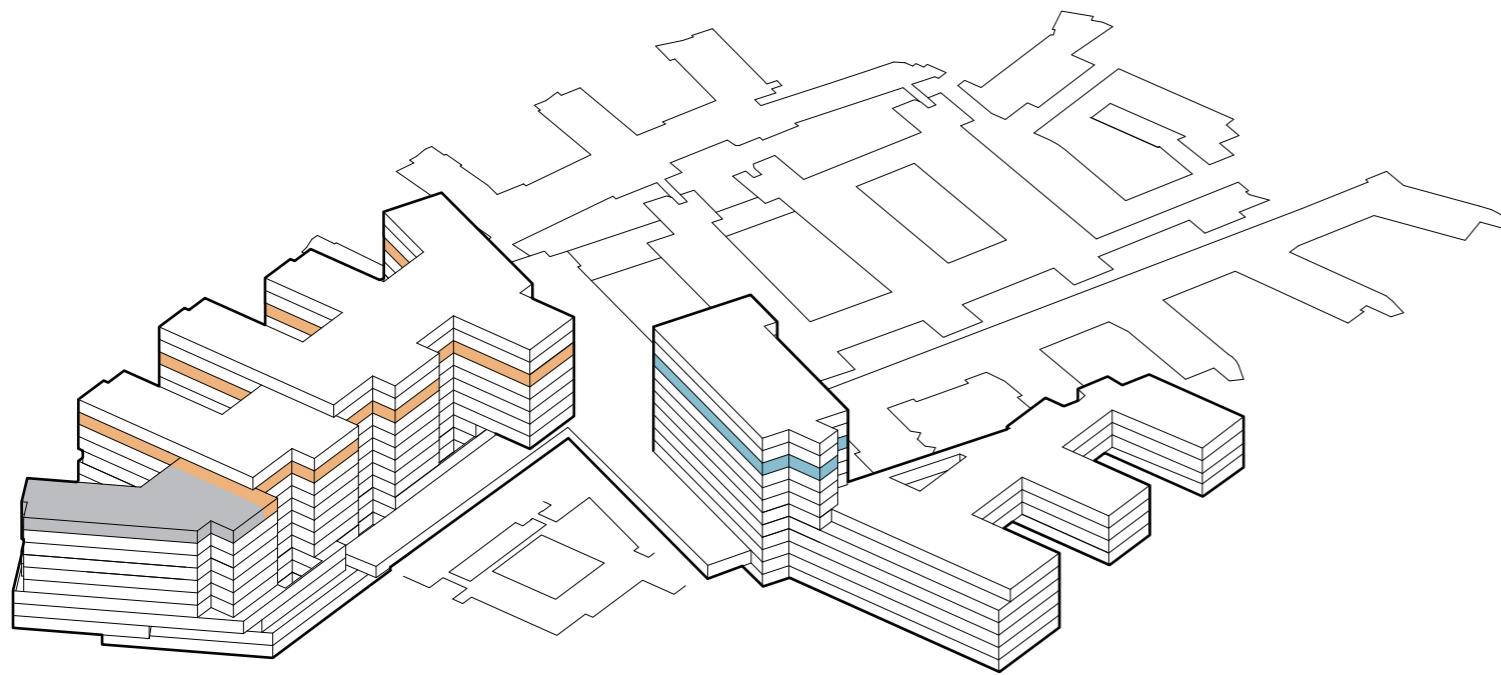



-  TRAPP
-  HEIS
-  AKUTT HEIS
-  AGV HEIS
-  SENGEAUTOMAT
-  GÅENDE PASIENTER OG BESØK
-  LIGGENDE PASIENTER, SENGER
-  VARER
-  AKUTT
-  PERSONAL

# Funksjonsfordeling

## Etasje 09











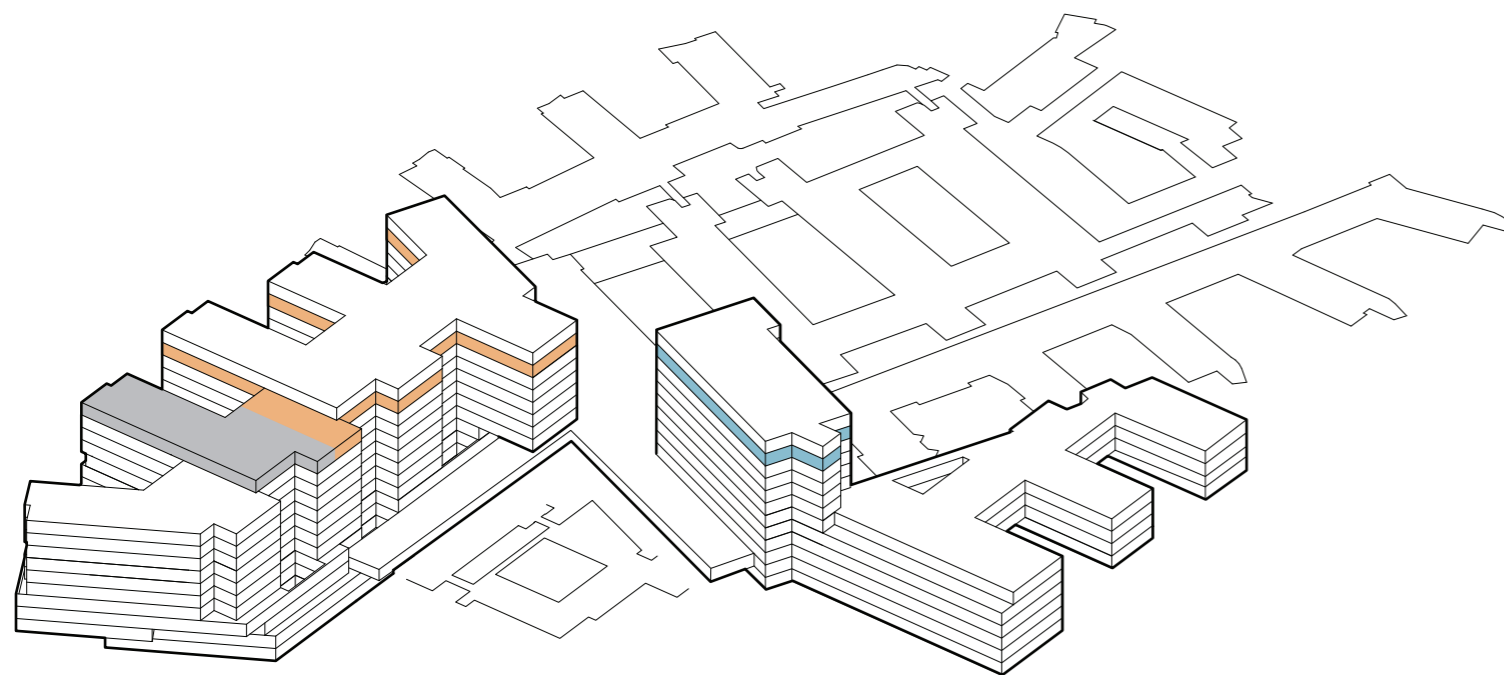

-  TRAPP
-  HEIS
-  AKUTT HEIS
-  AGV HEIS
-  SENGEAUTOMAT
-  GÅENDE PASIENTER OG BESØK
-  LIGGENDE PASIENTER, SENGER
-  VARER
-  AKUTT
-  PERSONAL



# Funksjonsfordeling

## Etasje 10





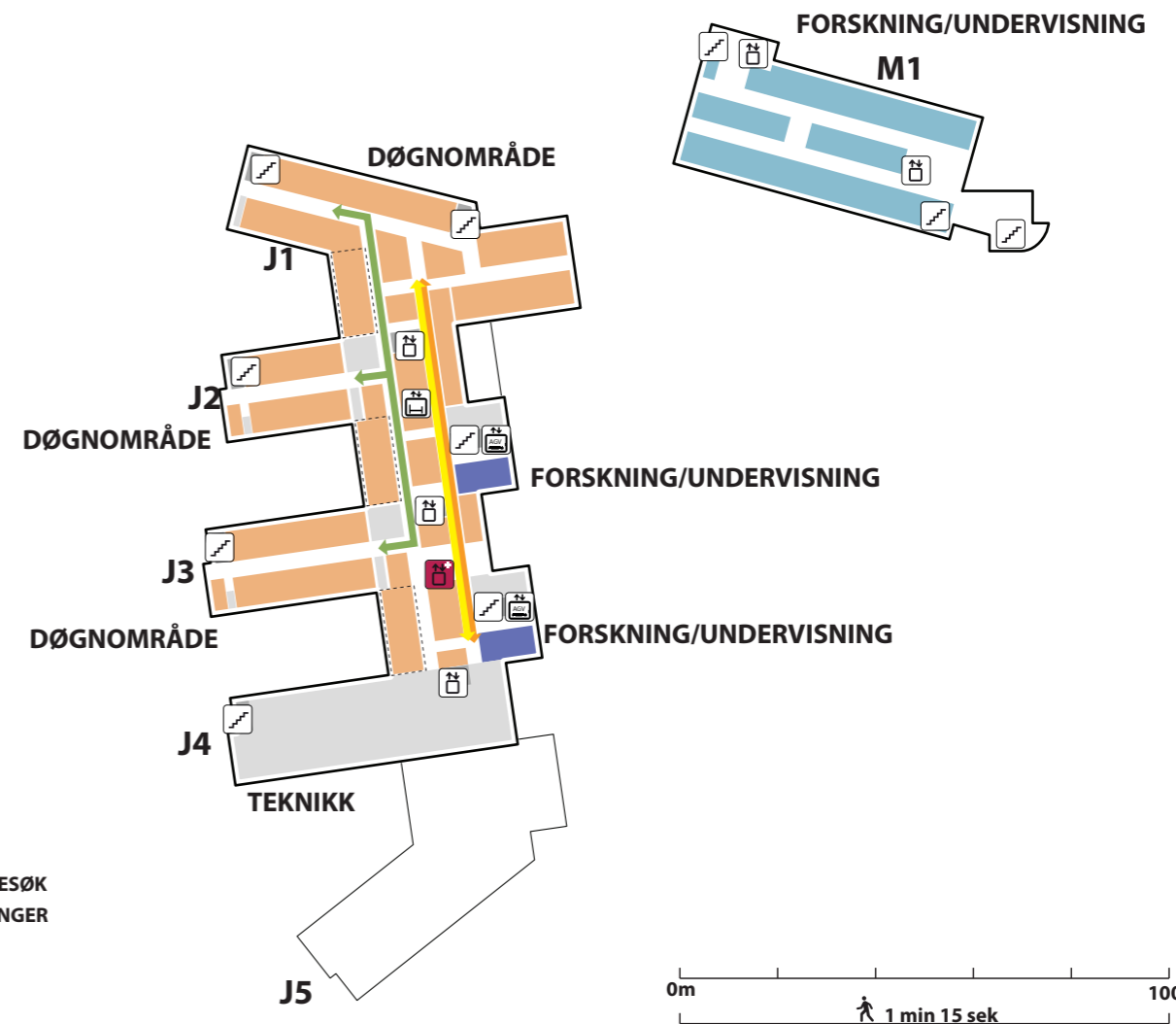





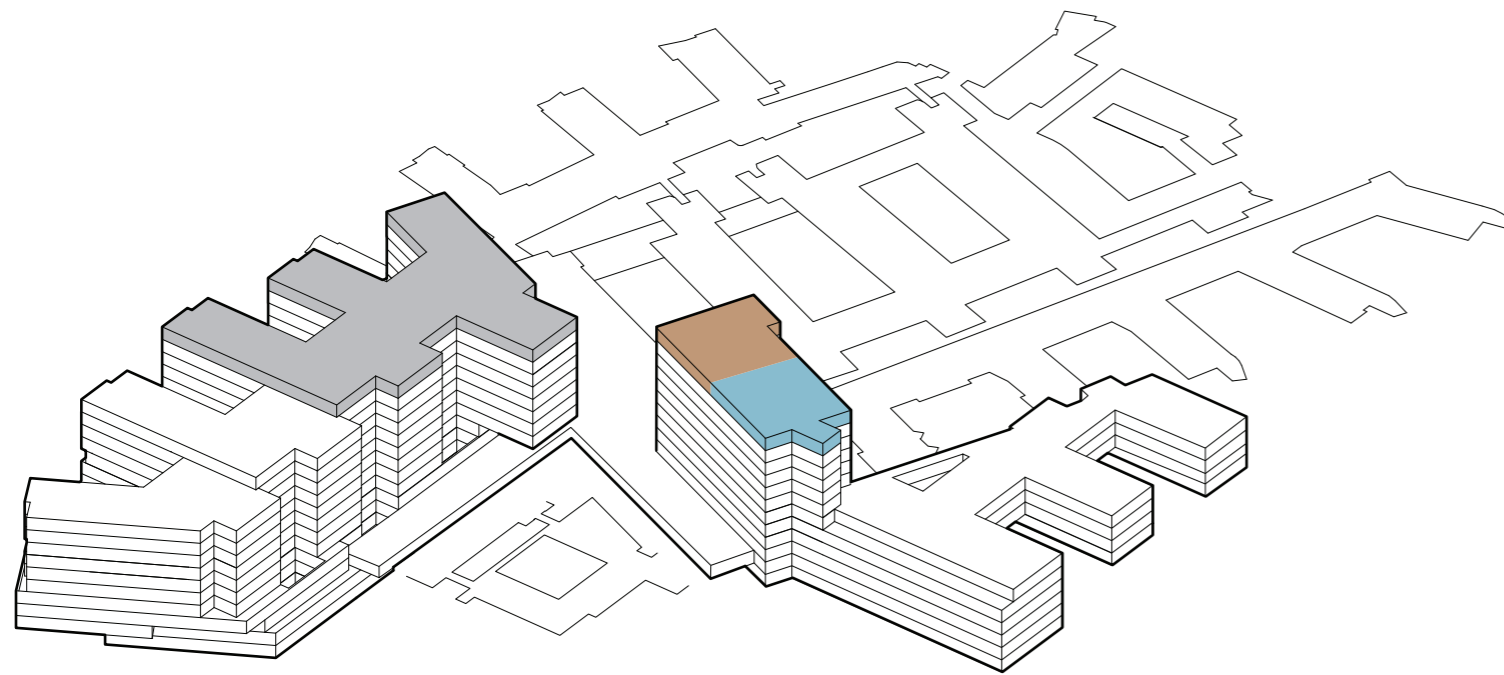

-  TRAPP
-  HEIS
-  AKUTT HEIS
-  AGV HEIS
-  SENGEAUTOMAT
-  GÅENDE PASIENTER OG BESØK
-  LIGGENDE PASIENTER, SENGER
-  VARER
-  AKUTT
-  PERSONAL



# Funksjonsfordeling

## Etasje 11



-  TRAPP
-  HEIS
-  AKUTT HEIS
-  AGV HEIS
-  SENGEAUTOMAT
-  GÅENDE PASIENTER OG BESØK
-  LIGGENDE PASIENTER, SENGER
-  VARER
-  AKUTT
-  PERSONAL

