

PRESENTASJON

MEDVIRKNING FORPROSJEKT - MØTE 2

10_Laboratoriemedisin | AKTIVITET C



Agenda for medvirkningsmøte 2

1. Velkommen og agenda for dagens møte
2. Godkjenning av referat samt videre håndtering av tilbakemeldinger
3. Status funksjonsplassering
4. Inspirasjon
5. Status gjenstående aksjonspunkter fra møte 1
6. Oppsummering av dagens møte med aksjonspunkter
7. Eventuelt

Forberedelse til medvirkningsmøte 2

Til møte 2 bes gruppen vurdere om tilbakemeldinger er tilstrekkelig ivaretatt.

Er ønsker til plassering, funksjonalitet og flyt ivaretatt i det fremsendte materialet?

For grupper der det er relevant vises inspirasjonsmateriale i møtet.

Nye Rikshospitalet

Endringer etter møte 1

Plassering av funksjoner møte 1

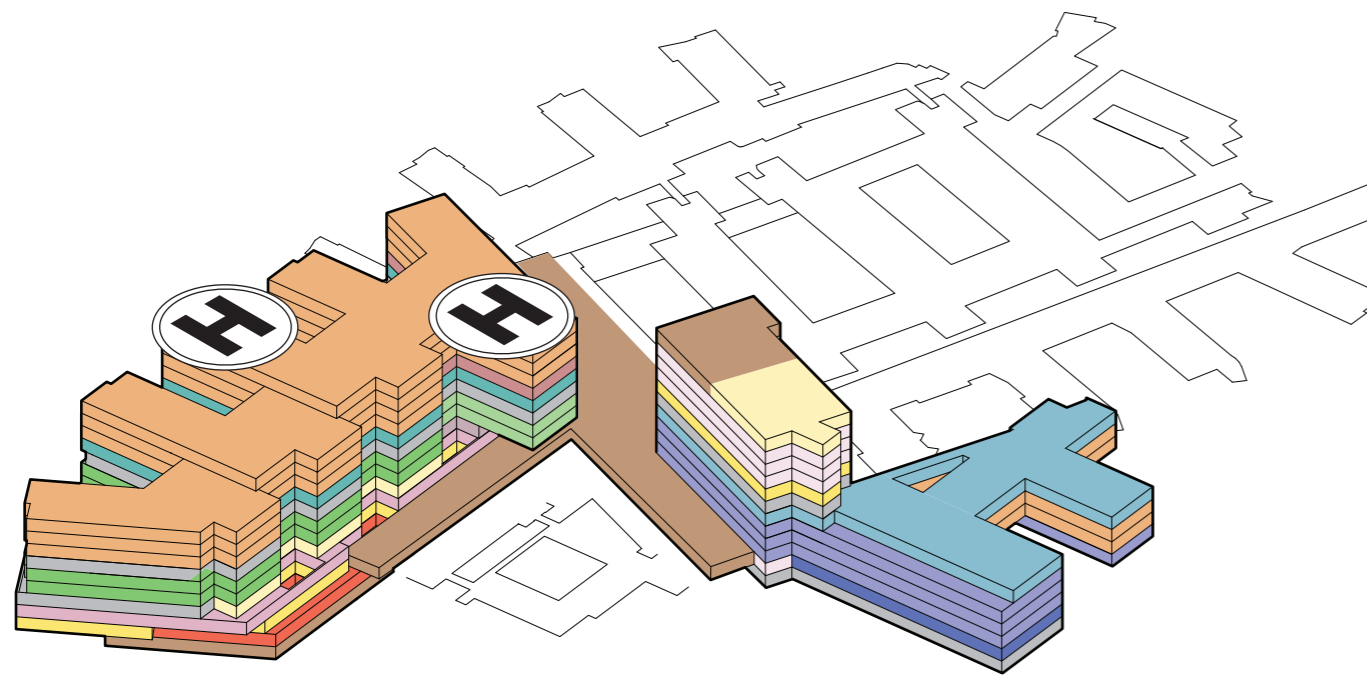

Plassering av funksjoner møte 2

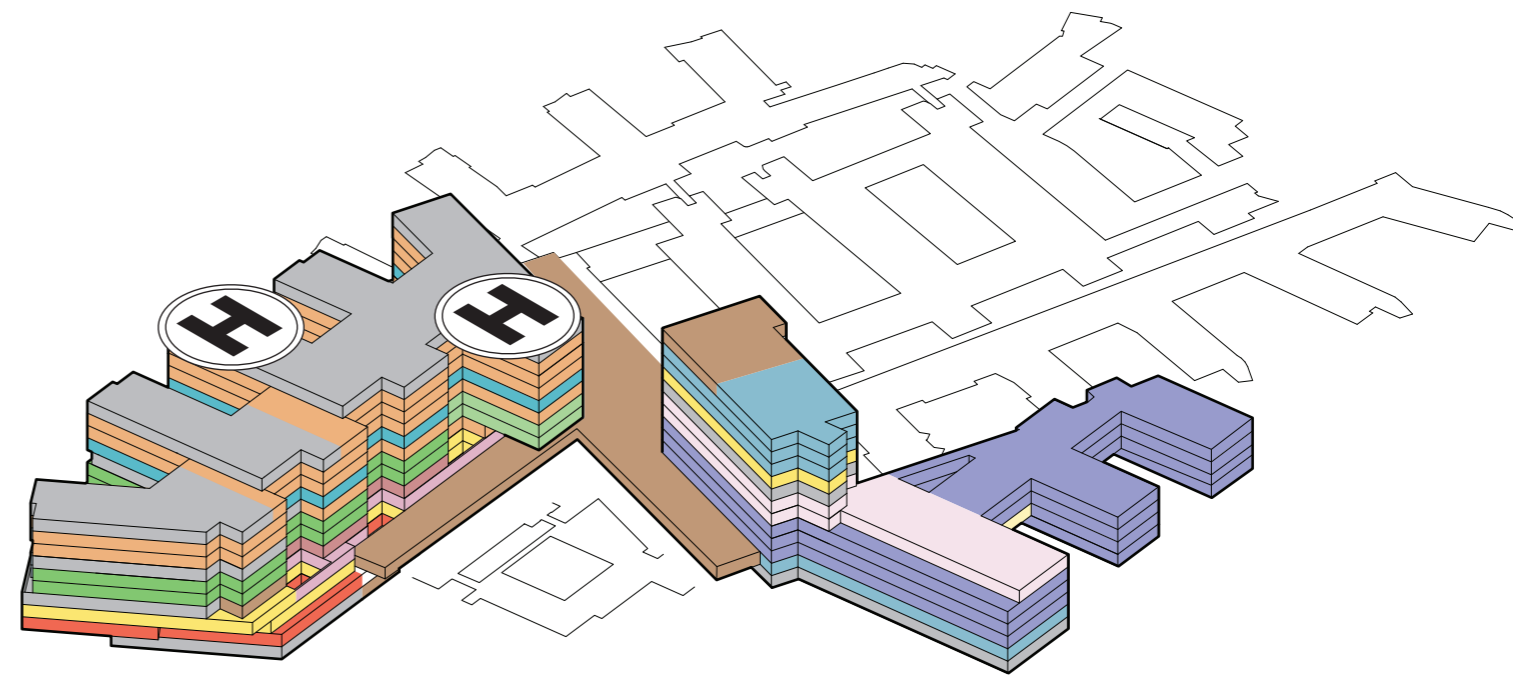

Nye Rikshospitalet

Prinsippsnitt

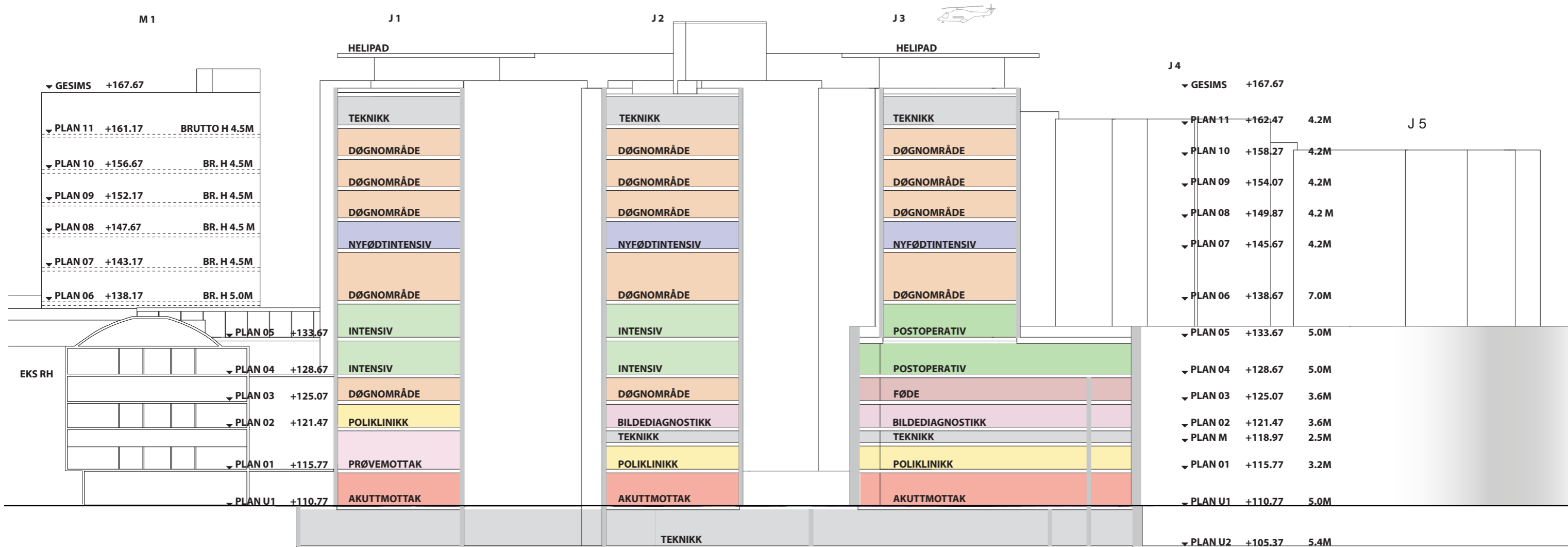
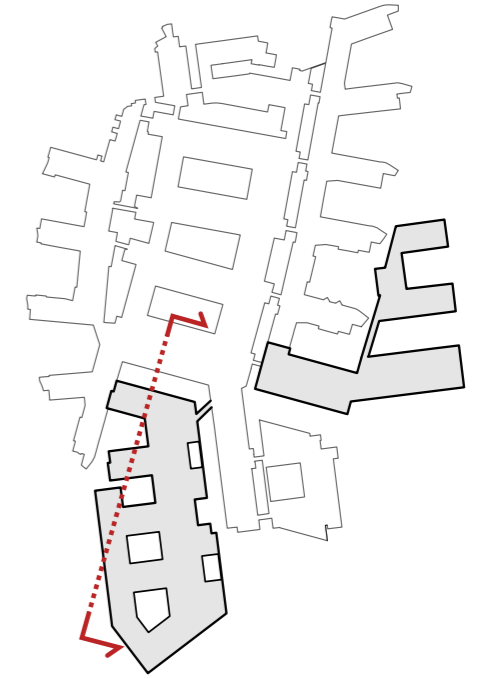

LABORATORIEMEDISIN

Etasje 01

Hovedfunksjon

- Akuttfunksjoner
- Apotek
- Barn
- Bildediagnostikk
- Døgnavdel somatisk, voksne
- Forskning og undervisning, OUS
- Forskning og undervisning, UIO
- Føde
- Ikke-medisinsk service
- Intensiv
- Kommunikasjonsarealer
- Kontorarbeidsplasser og møterom
- Laboratoriemedisin
- Medisinsk service
- Nyfødt intensiv
- Observasjonsplasser
- Operasjon
- Overvåkning
- Poliklinikk og dagbehandling
- Post operativ
- Psykisk helsevern og avhengighet
- Teknisk
- Væremottak
- Forskning og undervisning, UIO



Prøvetaking

Etasje 01, Bygg J



Blodbank

Etasje 05, Bygg M1 og M2



Analysehall

Etasje 06, Bygg M1



Etasje U1

Plassering av PNA

Hovedfunksjon

- Akutfunksjoner
- Apotek
- Barn
- Bilddiagnostikk
- Degnområde somatisk, voksne
- Forskning og undervisning, OUS
- Forskning og undervisning, UIO
- Føde
- Ikke-medisinsk service
- Intensiv
- Kommunikasjonsarealer
- Kontorarbeidsplasser og møterom
- Laboratoriemedisin
- Medisinsk service
- Nyfødt intensiv
- Observasjonsplasser
- Operasjon
- Overvåkning
- Poliklinikk og dagbehandling
- Post operativ
- Psykisk helsevern og avhengighet
- Teknikk
- Varemttak
- Forskning og undervisning, UIO

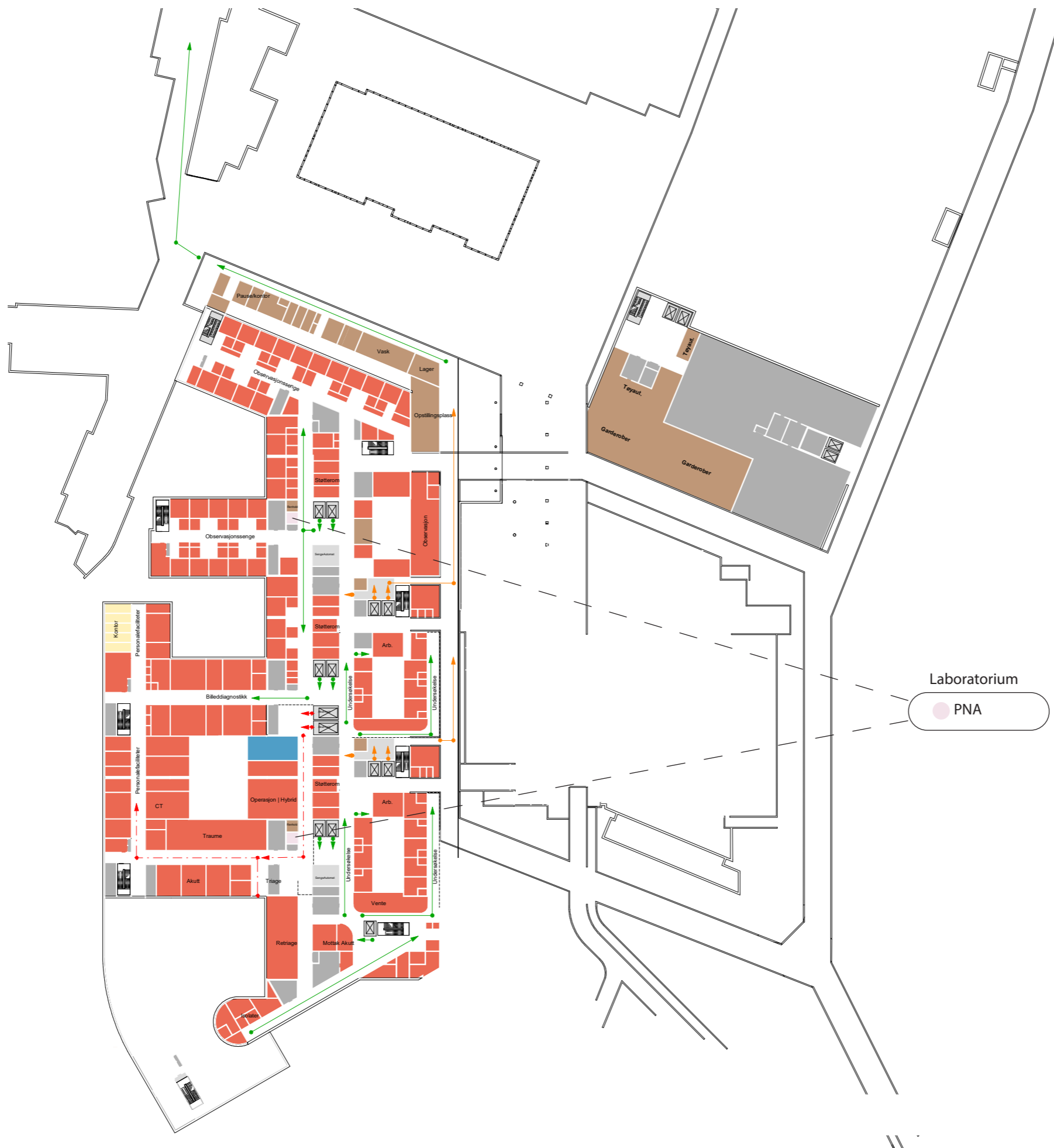

Etasje 02

Plassering av PNA

Hovedfunksjon

- Akutfunksjoner
- Apotek
- Barn
- Bildeiagnostikk
- Dagnområde somatisk, voksne
- Forskning og undervisning, OUS
- Forskning og undervisning, UIO
- Føde
- Ikke-medisinsk service
- Intensiv
- Kommunikasjonsarealer
- Kontorarbeidsplasser og møterom
- Laboratoriemedisin
- Medisinsk service
- Nyfødt intensiv
- Observasjonsplasser
- Operasjon
- Overvåkning
- Poliklinikk og dagbehandling
- Post operativ
- Psykisk helsevern og avhengighet
- Teknikk
- Varemttak
- Forskning og undervisning, UIO

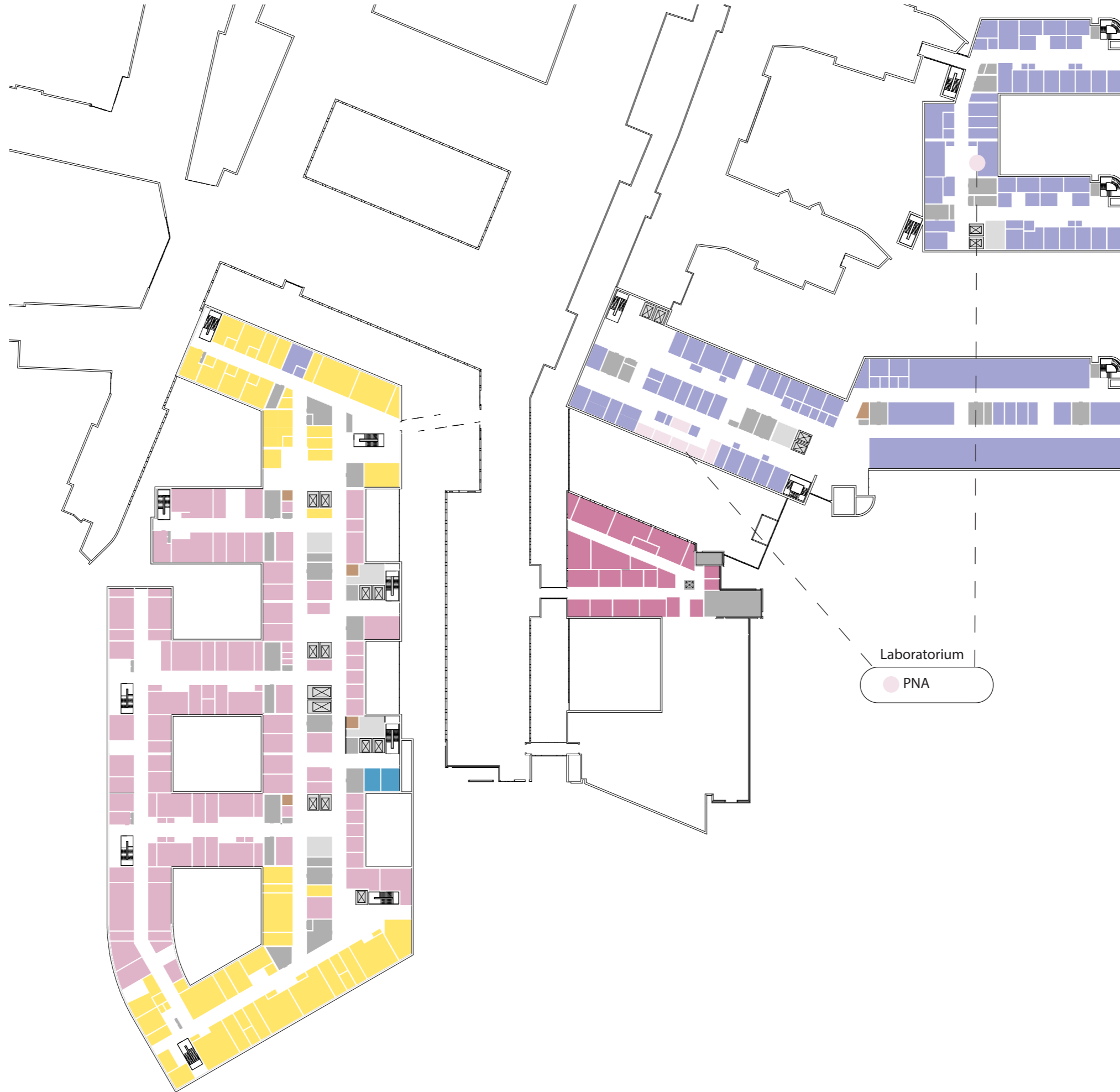

Etasje 03

Plassering av PNA

Hovedfunksjon

- Akutfunksjoner
- Apotek
- Barn
- Bildediagnostikk
- Dagrområde somatisk, voksne
- Forskning og undervisning, OUS
- Forskning og undervisning, UIO
- Føde
- Ikke-medisinsk service
- Intensiv
- Kommunikasjonsarealer
- Kontorarbeidsplasser og møterom
- Laboratoriemedisin
- Medisinsk service
- Nyfødt intensiv
- Observasjonsplasser
- Operasjon
- Overvåkning
- Poliklinikk og dagbehandling
- Post operativ
- Psykisk helsevern og avhengighet
- Teknikk
- Varemtak
- Forskning og undervisning, UIO

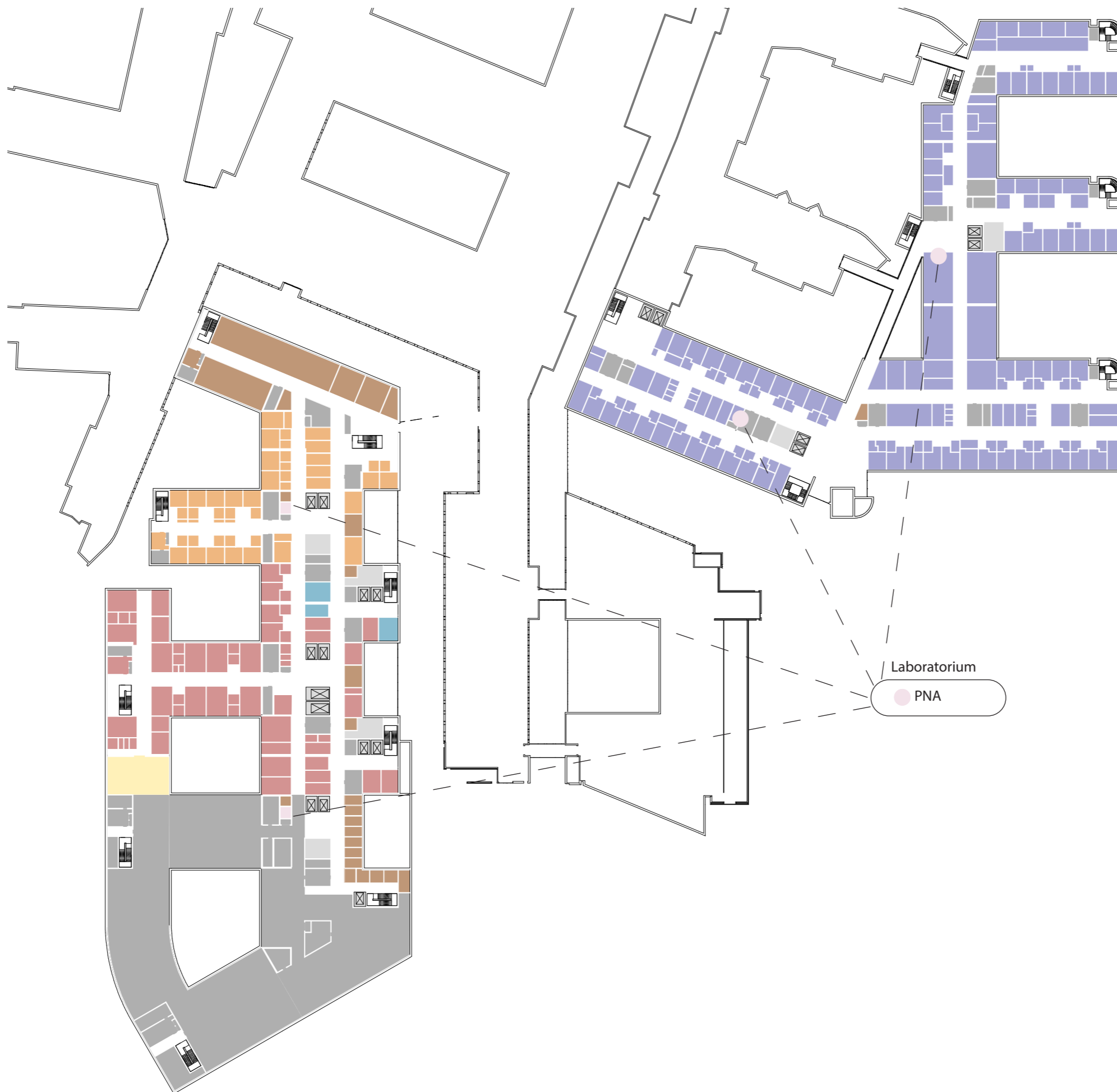

Etasje 04

Plassering av PNA

Hovedfunksjon

- Akutfunksjoner
- Apotek
- Barn
- Bildediagnostikk
- Dagnområde somatisk, voksne
- Forskning og undervisning, OUS
- Forskning og undervisning, UIO
- Føde
- Ikke-medisinsk service
- Intensiv
- Kommunikasjonsarealer
- Kontorarbeidsplasser og møterom
- Laboratoriemedisin
- Medisinsk service
- Nyfødt intensiv
- Observasjonsplasser
- Operasjon
- Overvåkning
- Poliklinikk og dagbehandling
- Post operativ
- Psykisk helsevern og avhengighet
- Teknikk
- Varemttak
- Forskning og undervisning, UIO

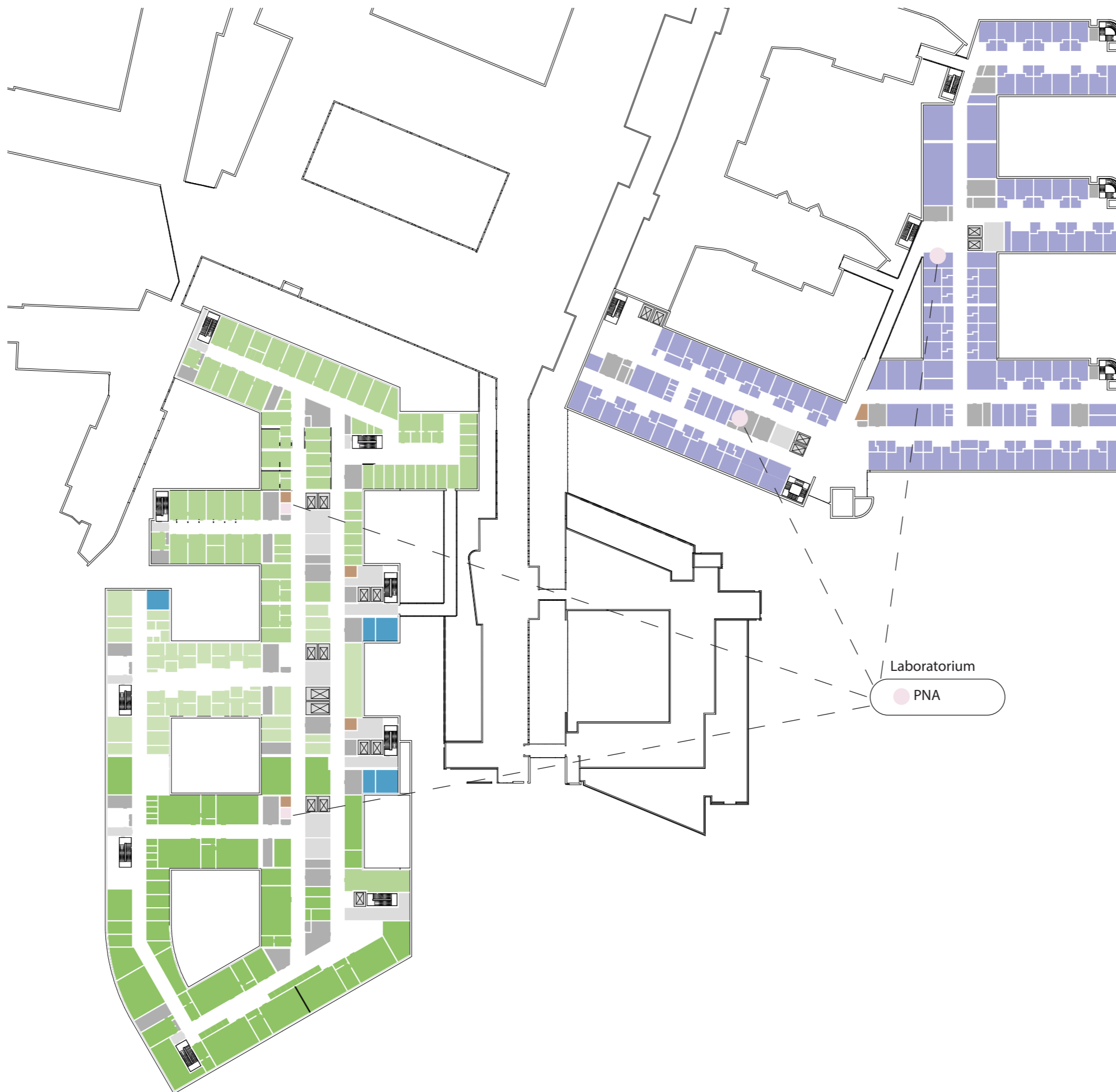

Etasje 05

Plassering av PNA

Hovedfunksjon

- Akutfunksjoner
- Apotek
- Barn
- Bildediagnostikk
- Dagrområde somatisk, voksne
- Forskning og undervisning, OUS
- Forskning og undervisning, UIO
- Føde
- Ikke-medisinsk service
- Intensiv
- Kommunikasjonsarealer
- Kontorarbeidsplasser og møterom
- Laboratoriemedisin
- Medisinsk service
- Nyfødt intensiv
- Observasjonsplasser
- Operasjon
- Overvåkning
- Poliklinikk og dagbehandling
- Post operativ
- Psykisk helsevern og avhengighet
- Teknikk
- Varemtak
- Forskning og undervisning, UIO

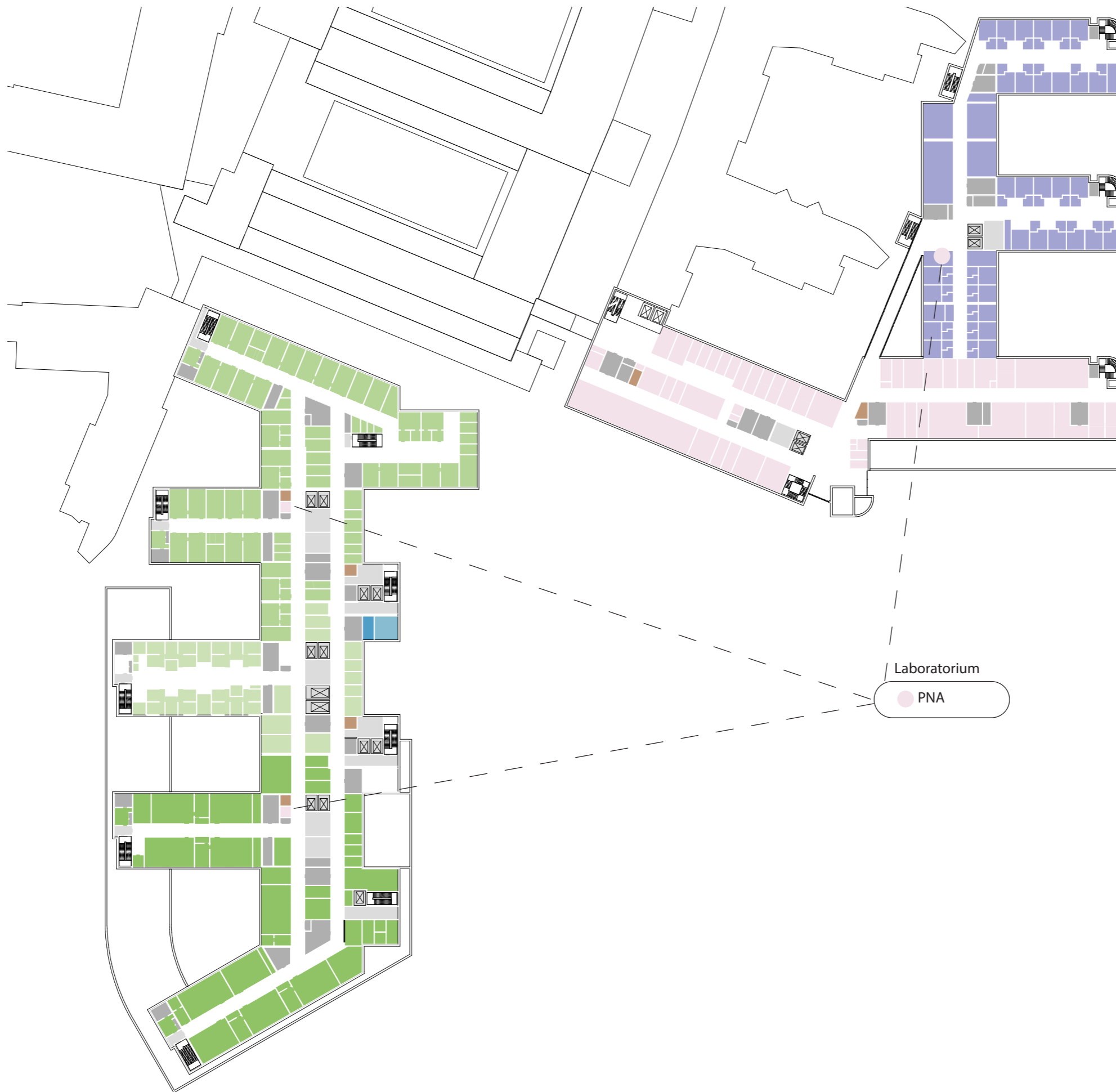

Etasje 06

Plassering av PNA

Hovedfunksjon

- Akutfunksjoner
- Apotek
- Barn
- Bildeiagnostikk
- Dagnområde somatisk, voksne
- Forskning og undervisning, OUS
- Forskning og undervisning, UIO
- Føde
- Ikke-medisinsk service
- Intensiv
- Kommunikasjonsarealer
- Kontorarbeidsplasser og møterom
- Laboratoriemedisin
- Medisinsk service
- Nyfødt intensiv
- Observasjonsplasser
- Operasjon
- Overvåkning
- Poliklinikk og dagbehandling
- Post operativ
- Psykisk helsevern og avhengighet
- Teknikk
- Varemtak
- Forskning og undervisning, UIO

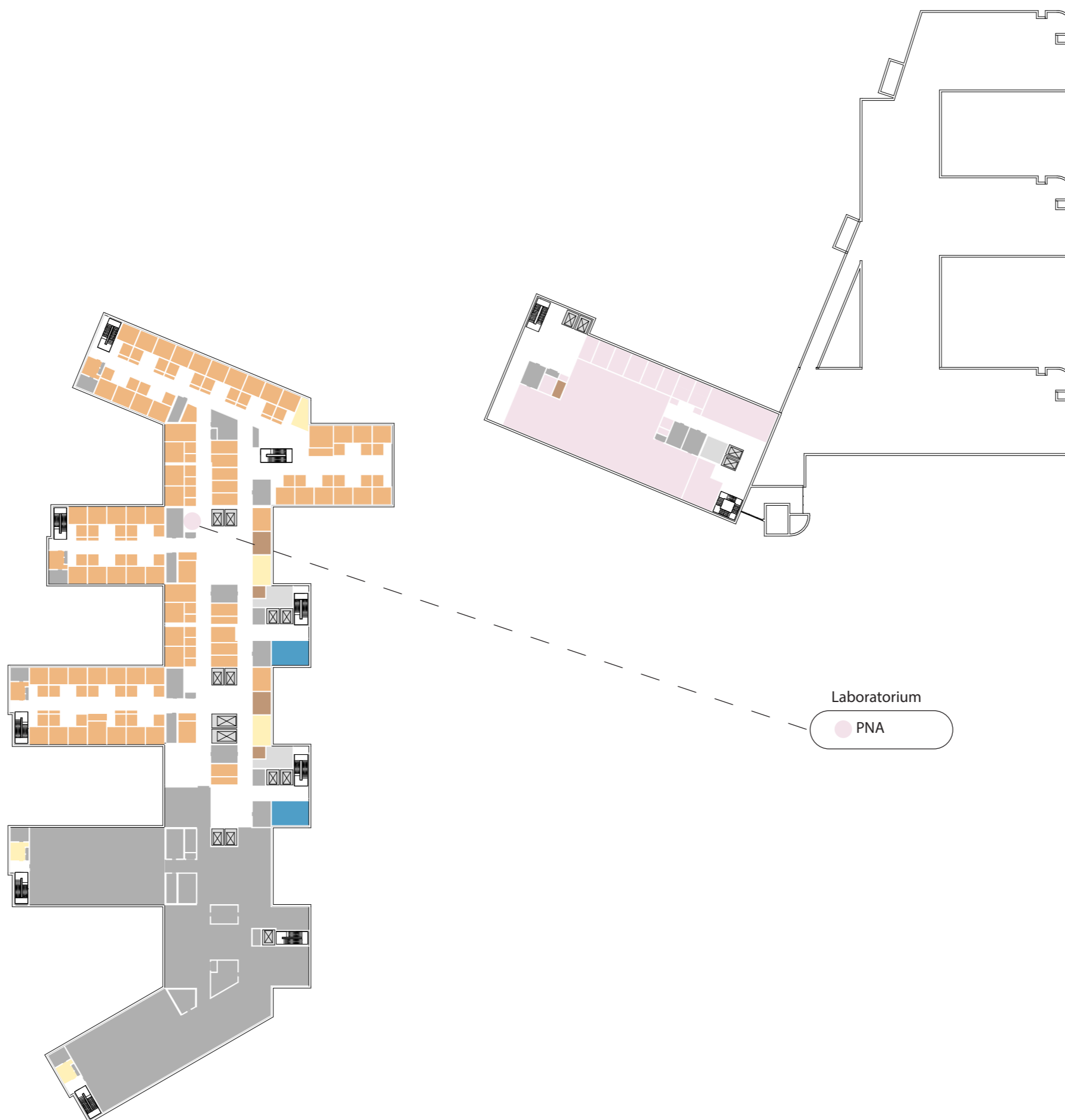

Etasje 07

Plassering av PNA

Hovedfunksjon

- Akutfunksjoner
- Apotek
- Barn
- Bildediagnostikk
- Dagnområde somatisk, voksne
- Forskning og undervisning, OUS
- Forskning og undervisning, UIO
- Føde
- Ikke-medisinsk service
- Intensiv
- Kommunikasjonsarealer
- Kontorarbeidsplasser og møterom
- Laboratoriemedisin
- Medisinsk service
- Nyløst intensiv
- Observasjonsplasser
- Operasjon
- Overvåkning
- Poliklinikk og dagbehandling
- Post operativ
- Psykisk helsevern og avhengighet
- Teknikk
- Varemttak
- Forskning og undervisning, UIO

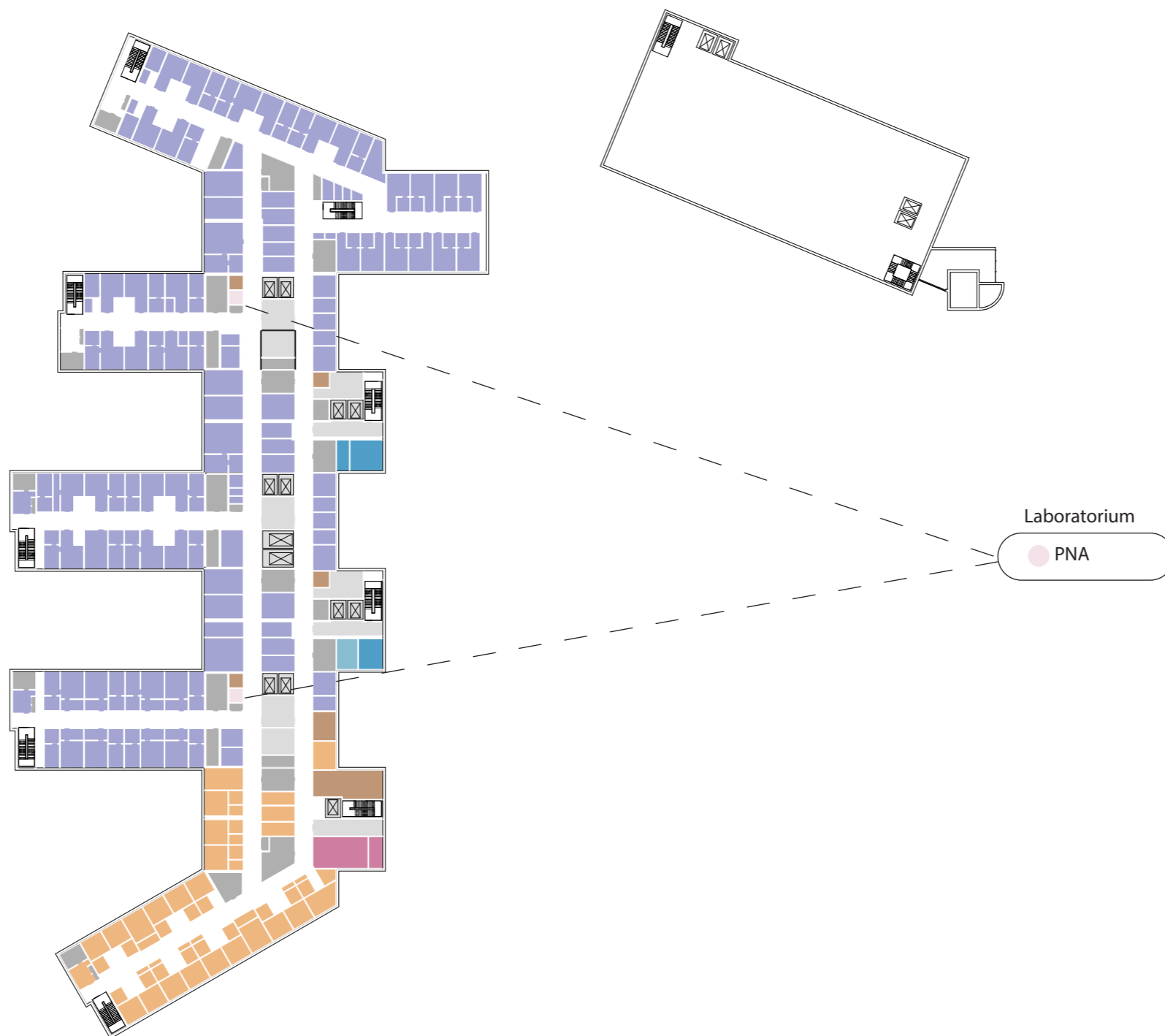

Etasje 08

Plassering av PNA

Hovedfunksjon

- Akutfunksjoner
- Apotek
- Barn
- Bildeagnostikk
- Dagrområde somatisk, voksne
- Forskning og undervisning, OUS
- Forskning og undervisning, UIO
- Føde
- Ikke-medisinsk service
- Intensiv
- Kommunikasjonsarealer
- Kontorarbeidsplasser og møterom
- Laboratoriemedisin
- Medisinsk service
- Nyfødt intensiv
- Observasjonsplasser
- Operasjon
- Overvåkning
- Poliklinikk og dagbehandling
- Post operativ
- Psykisk helsevern og avhengighet
- Teknikk
- Varemttak
- Forskning og undervisning, UIO

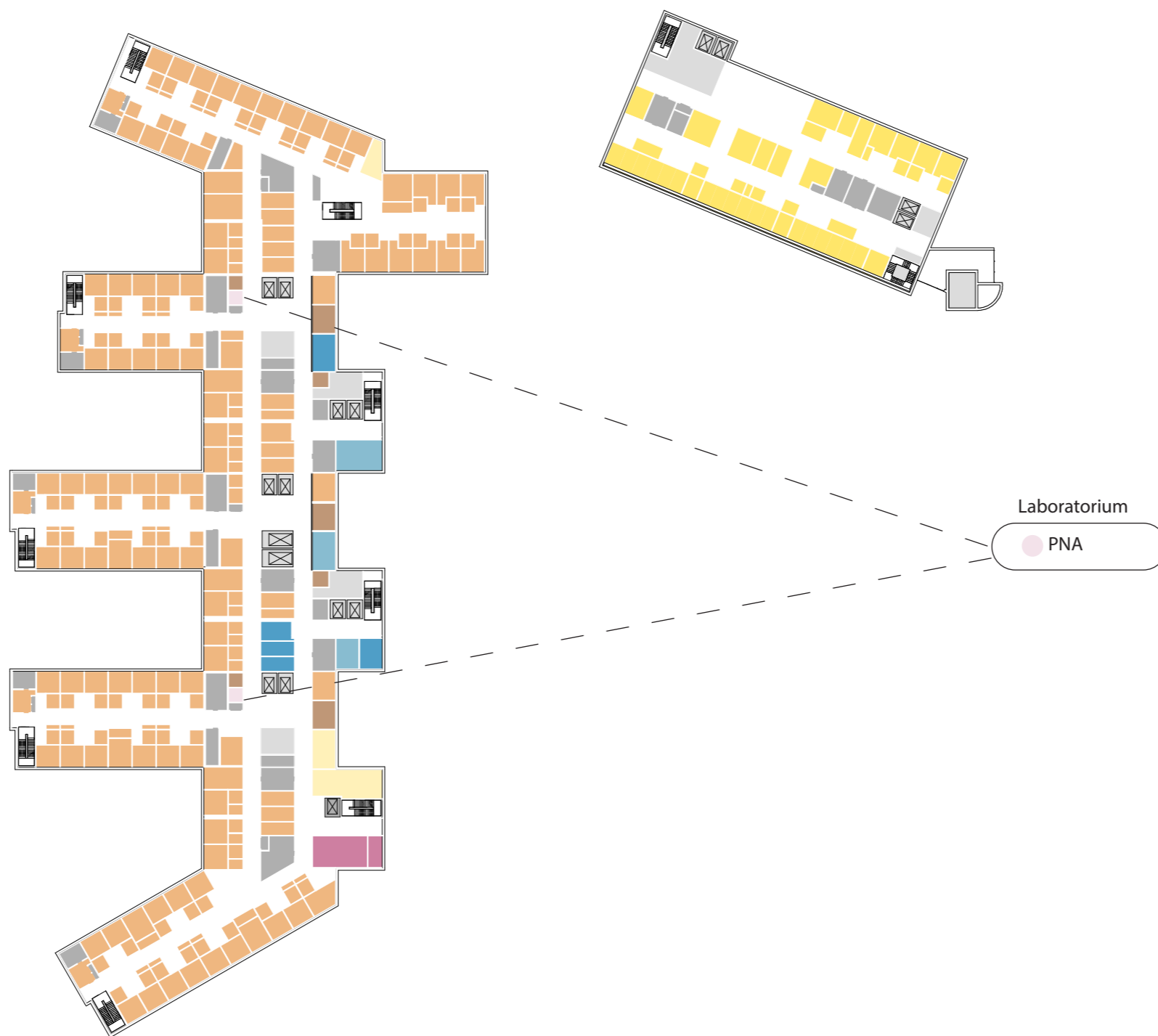

Etasje 09

Plassering av PNA

Hovedfunksjon

- Akutfunksjoner
- Apotek
- Barn
- Bildediagnostikk
- Dagrområde somatisk, voksne
- Forskning og undervisning, OUS
- Forskning og undervisning, UIO
- Føde
- Ikke-medisinsk service
- Intensiv
- Kommunikasjonsarealer
- Kontorarbeidsplasser og møterom
- Laboratoriemedisin
- Medisinsk service
- Nyfødt intensiv
- Observasjonsplasser
- Operasjon
- Overvåkning
- Poliklinikk og dagbehandling
- Post operativ
- Psykisk helsevern og avhengighet
- Teknikk
- Varemtak
- Forskning og undervisning, UIO

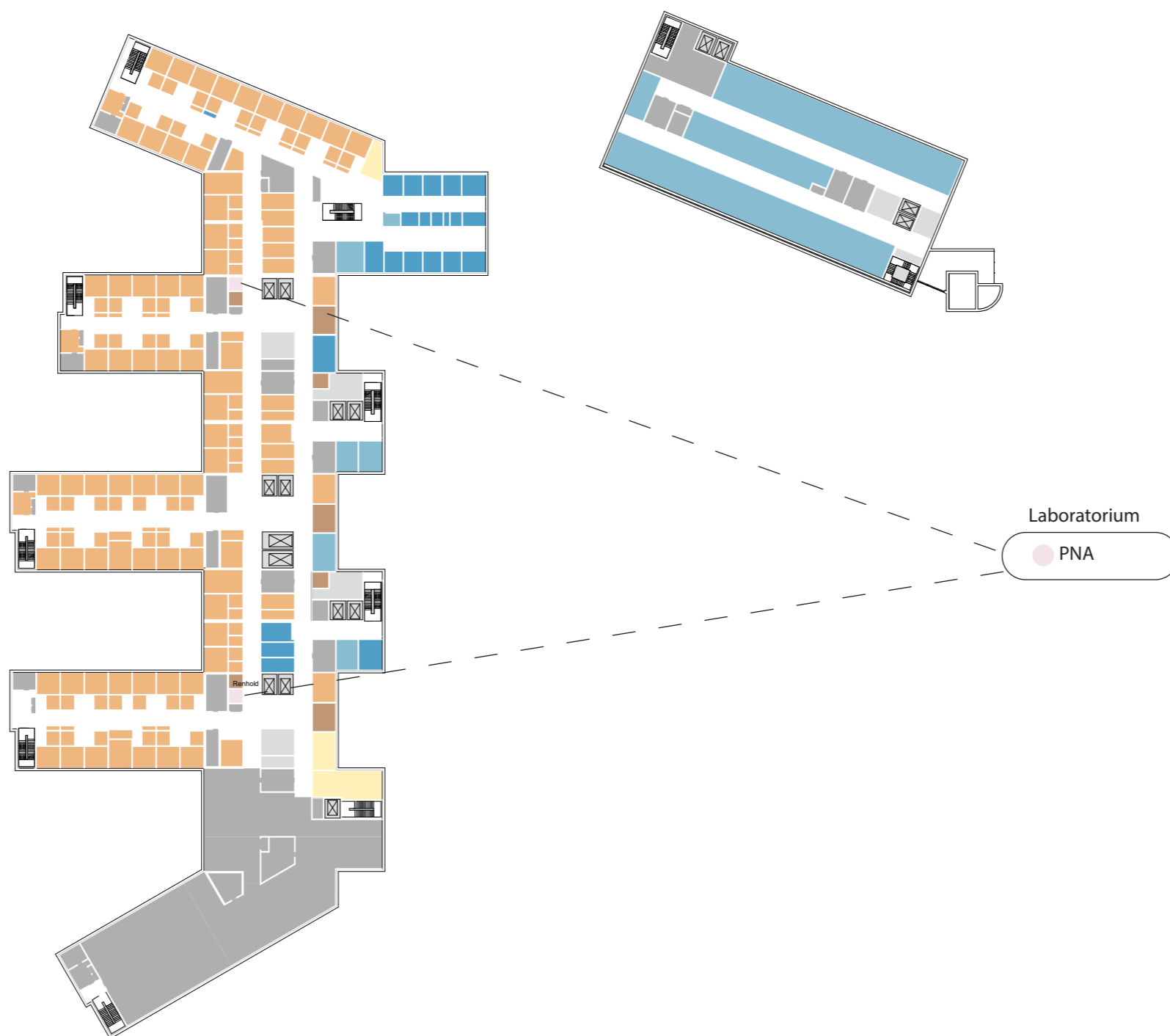

Etasje10

Plassering av PNA

Hovedfunksjon

- Akutfunksjoner
- Apotek
- Barn
- Bildediagnostikk
- Degnområde somatisk, voksne
- Forskning og undervisning, OUS
- Forskning og undervisning, UIO
- Føde
- Ikke-medisinsk service
- Intensiv
- Kommunikasjonsarealer
- Kontorarbeidsplasser og møterom
- Laboratoriemedisin
- Medisinsk service
- Nyfødt intensiv
- Observasjonsplasser
- Operasjon
- Overvåkning
- Poliklinikk og dagbehandling
- Post operativ
- Psykisk helsevern og avhengighet
- Teknikk
- Varemttak
- Forskning og undervisning, UIO

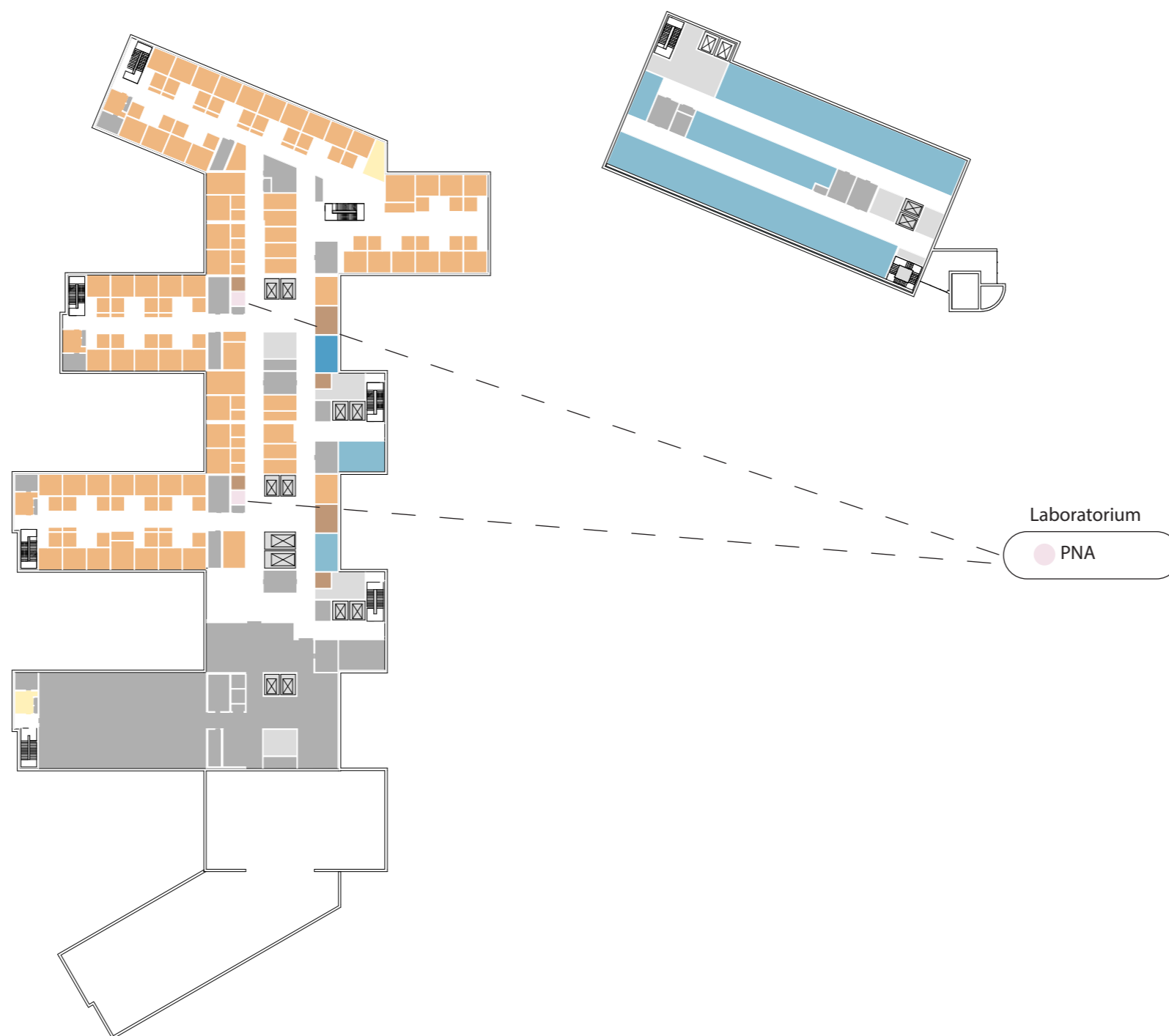

Eksempel Analysehall

Nyt Aalborg Universitetshospital

Tilsvarende nye NRH i funksjon og størrelse

Flere eksempler vil bli gjennomgått i Medvirkningsmøte 2

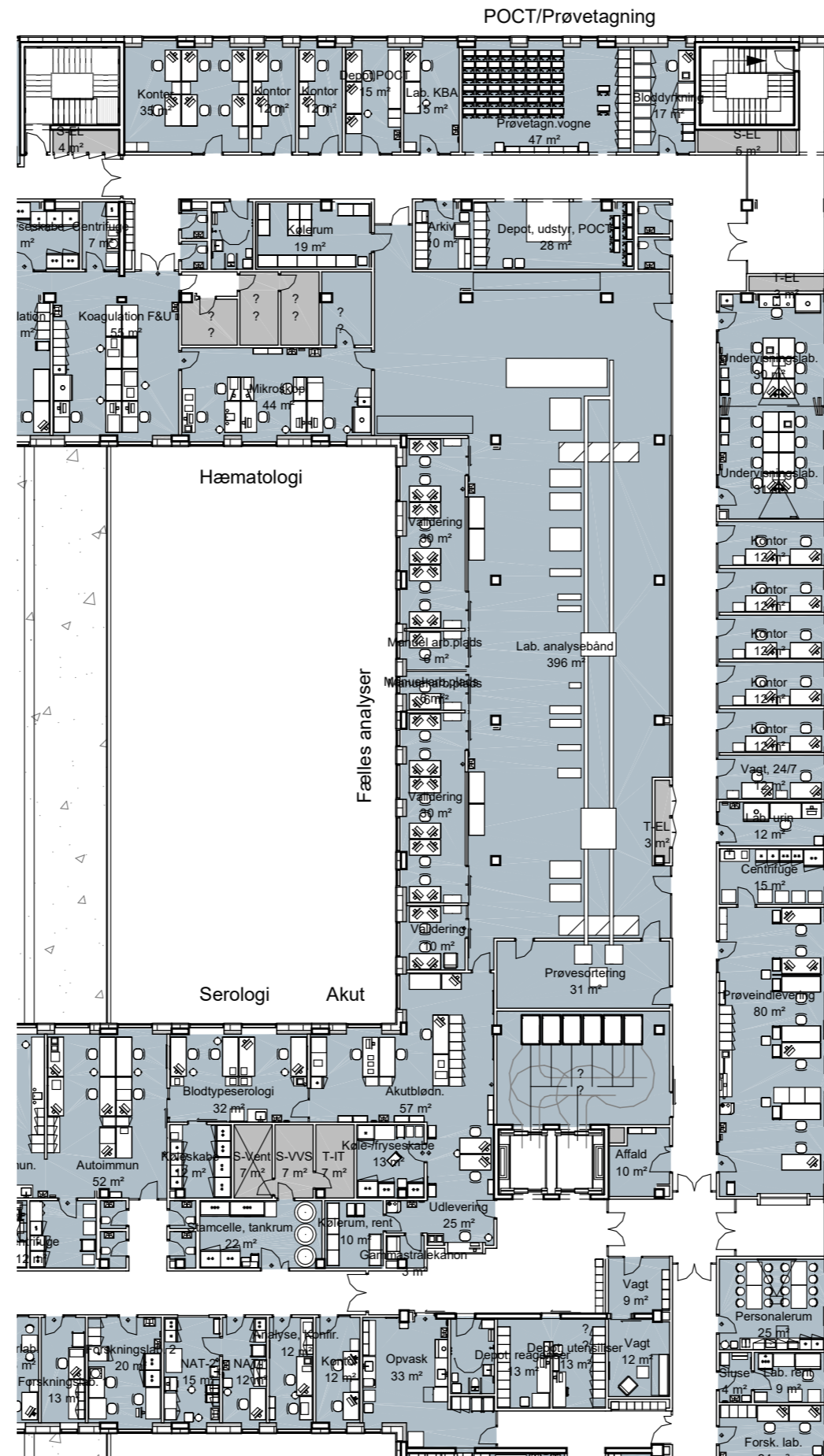

Situasjonsplan

Situasjonsplan

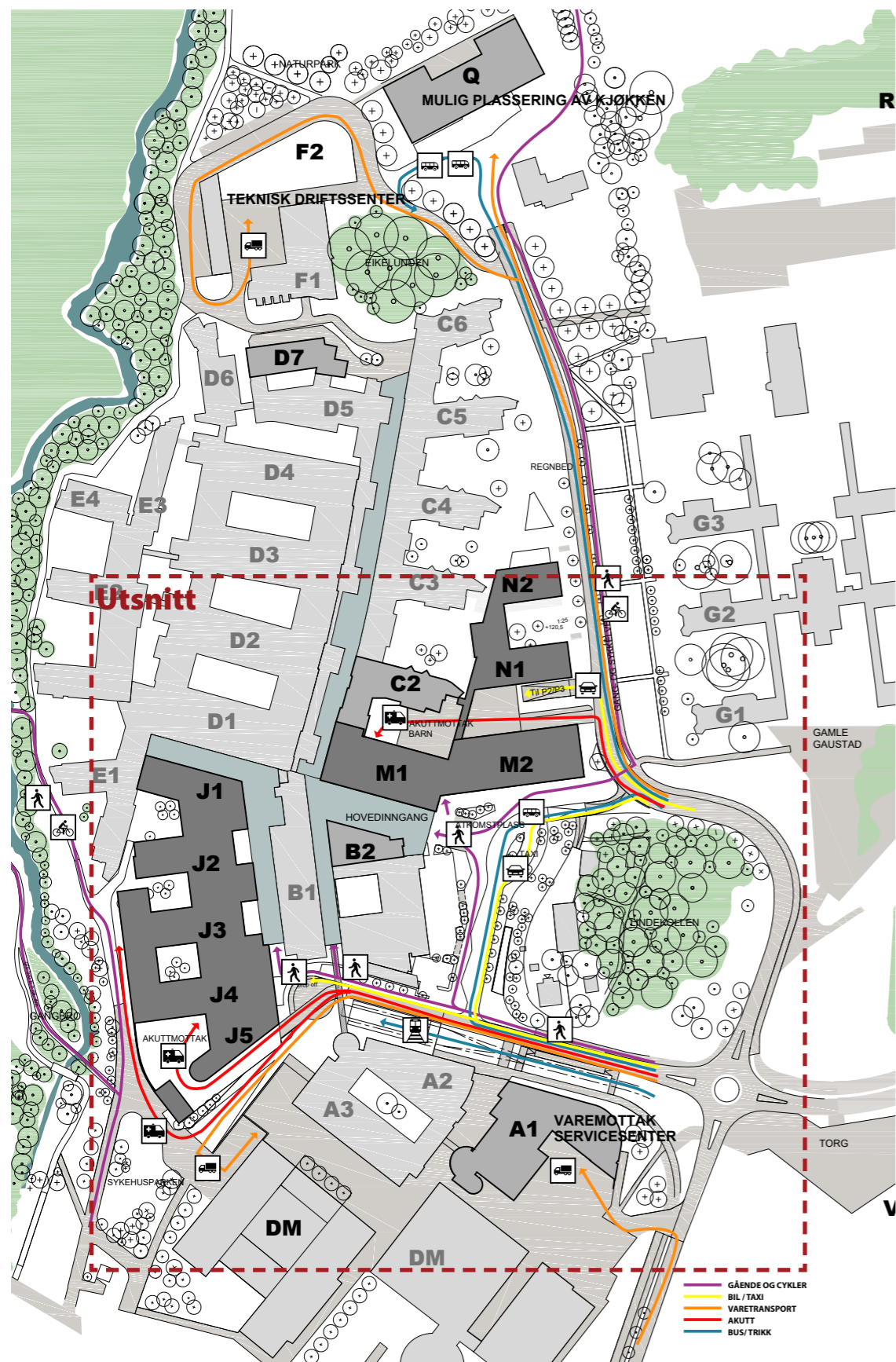

Utsnitt

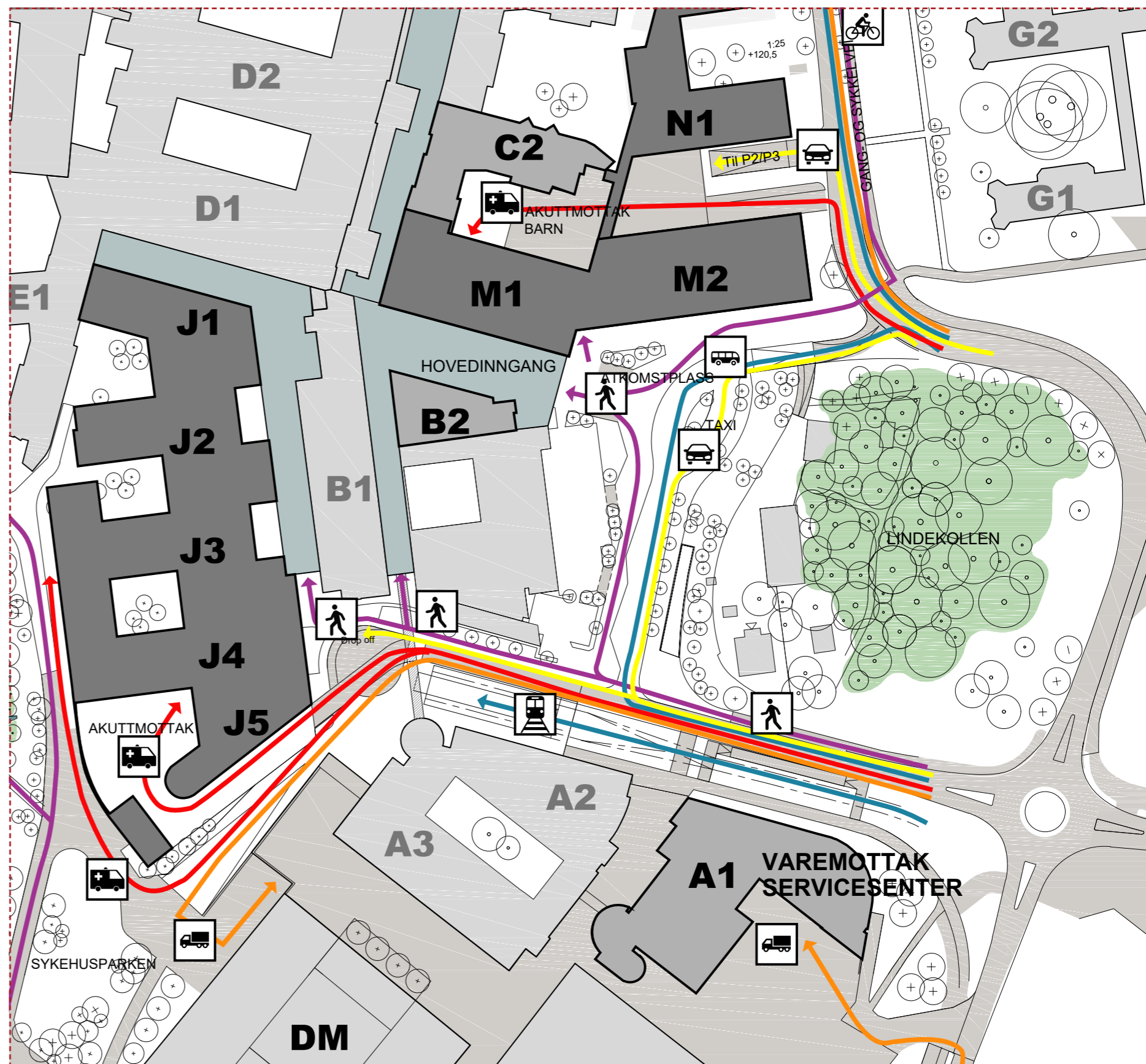

Situasjonsplan

Situasjonsplan

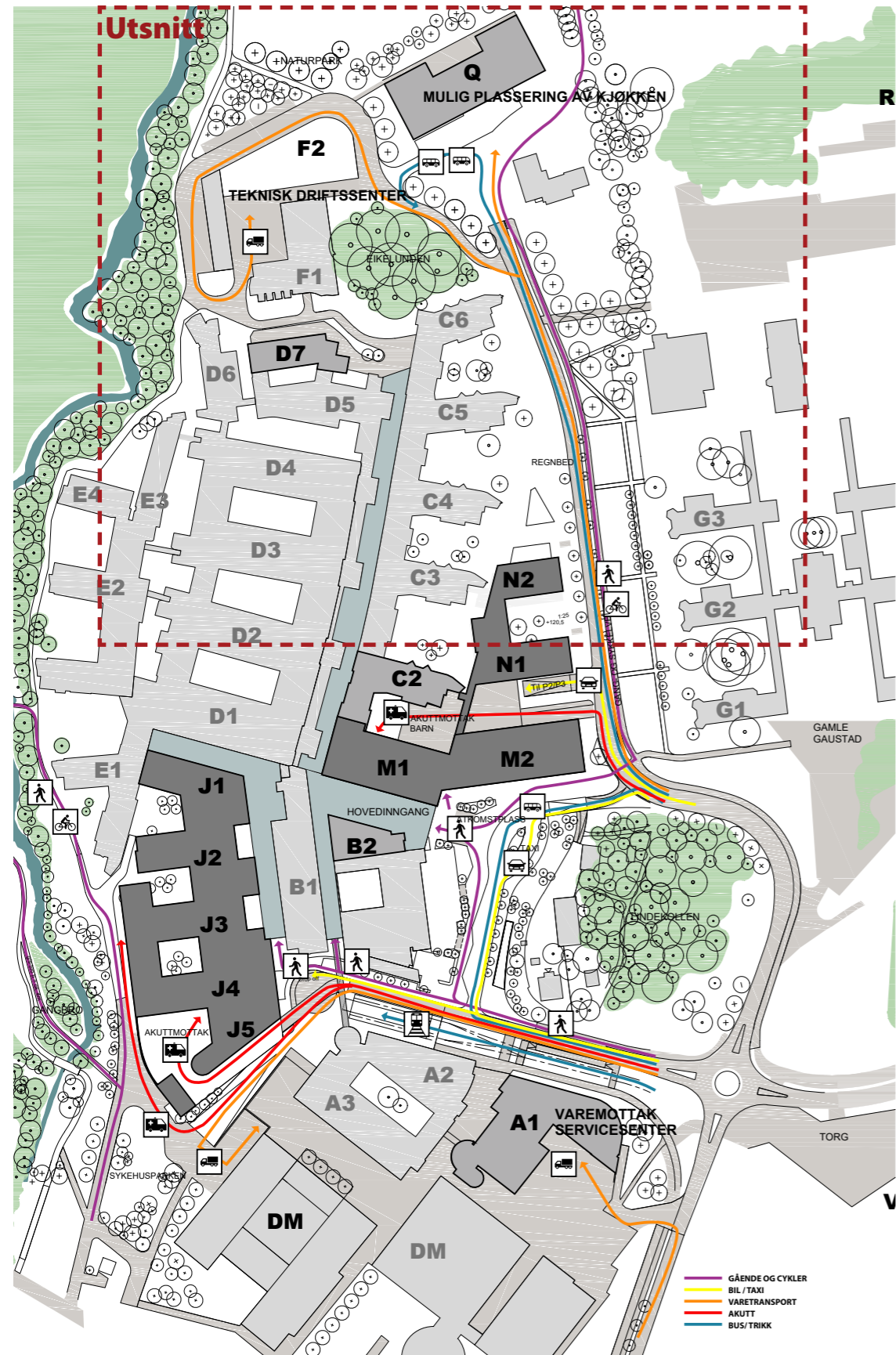

Utsnitt

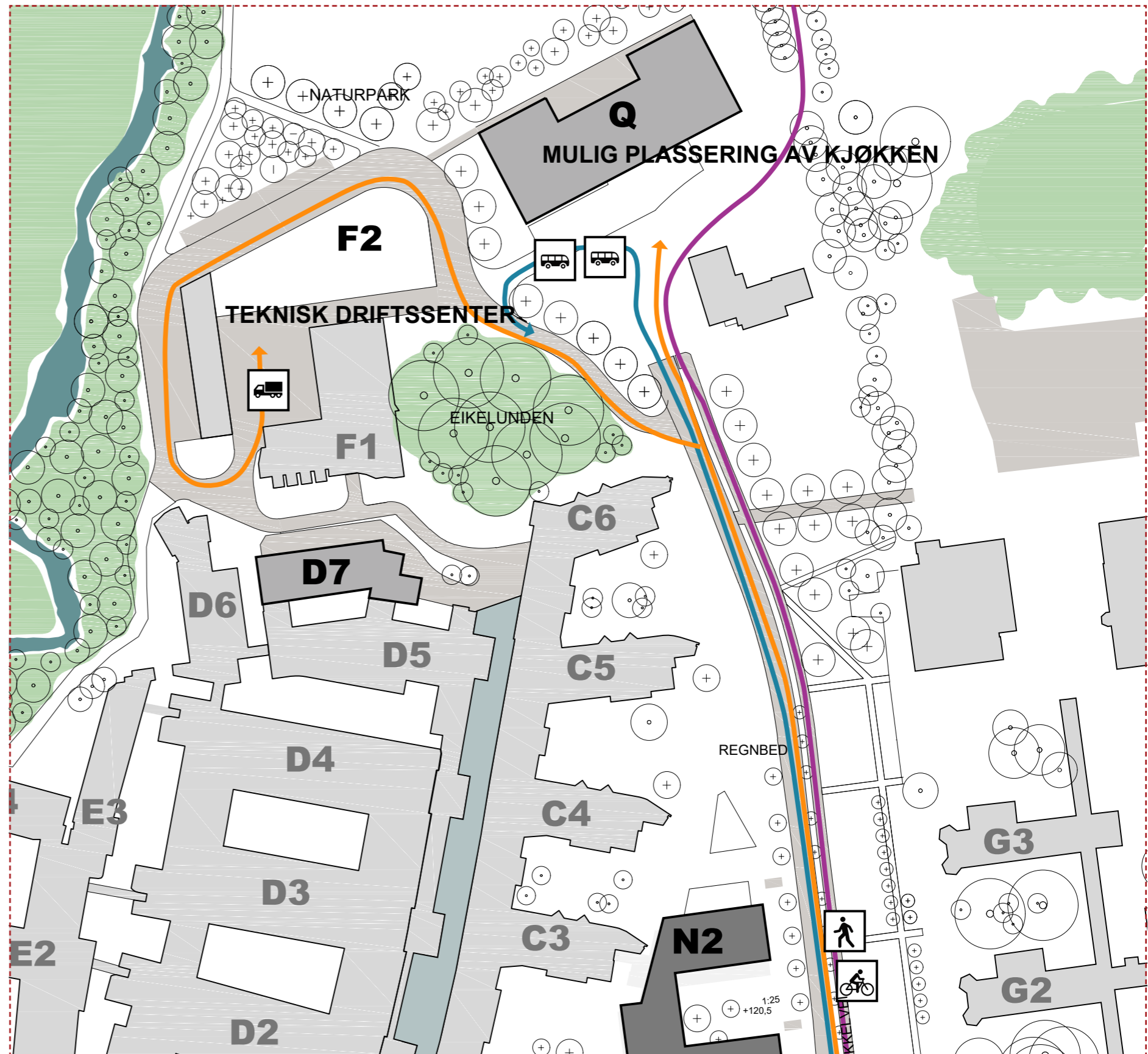

Funksjonsfordeling

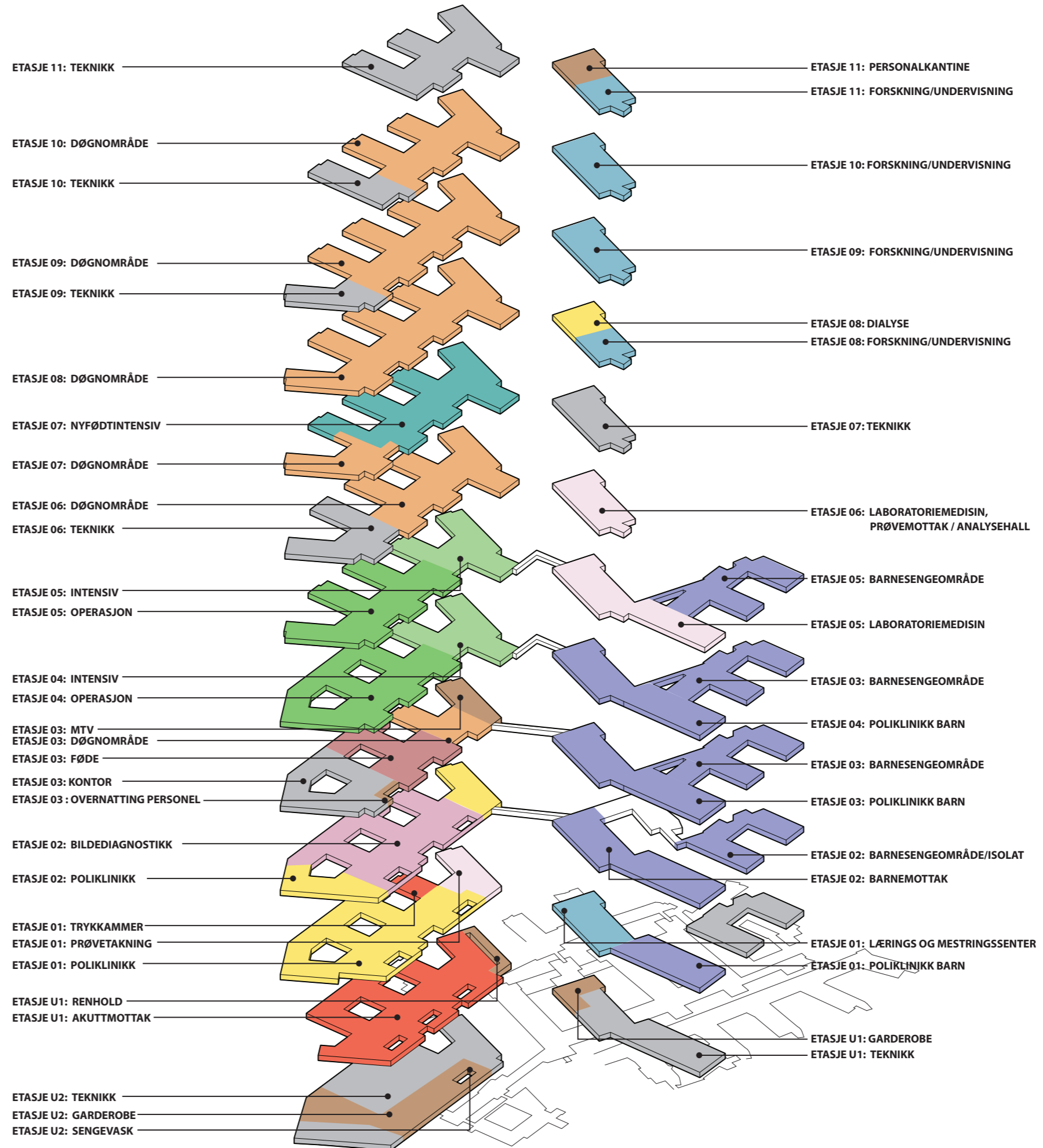

Flytdiagram

Horisontale og vertikale forbindelser

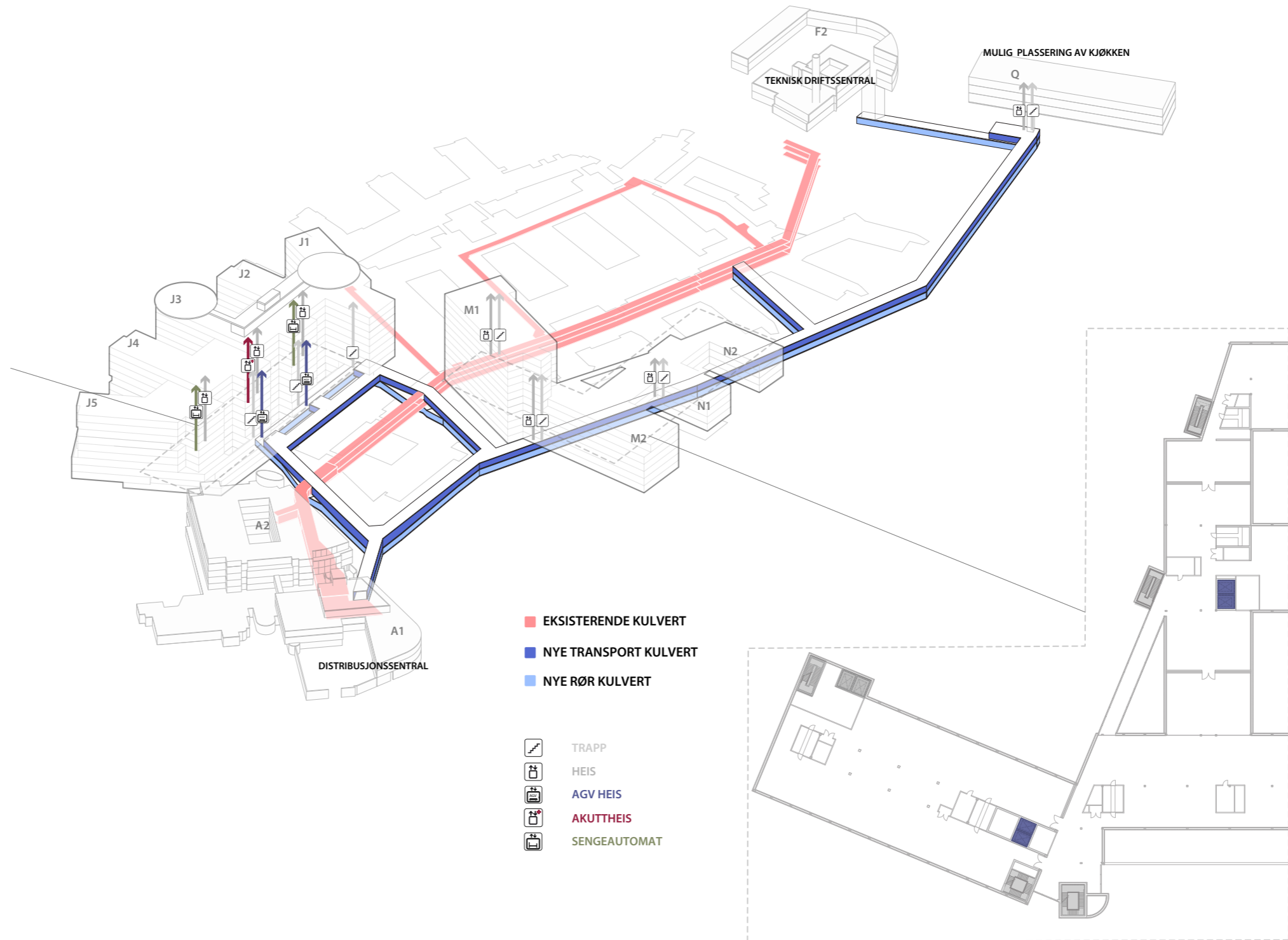

Flytdiagram

Akutt

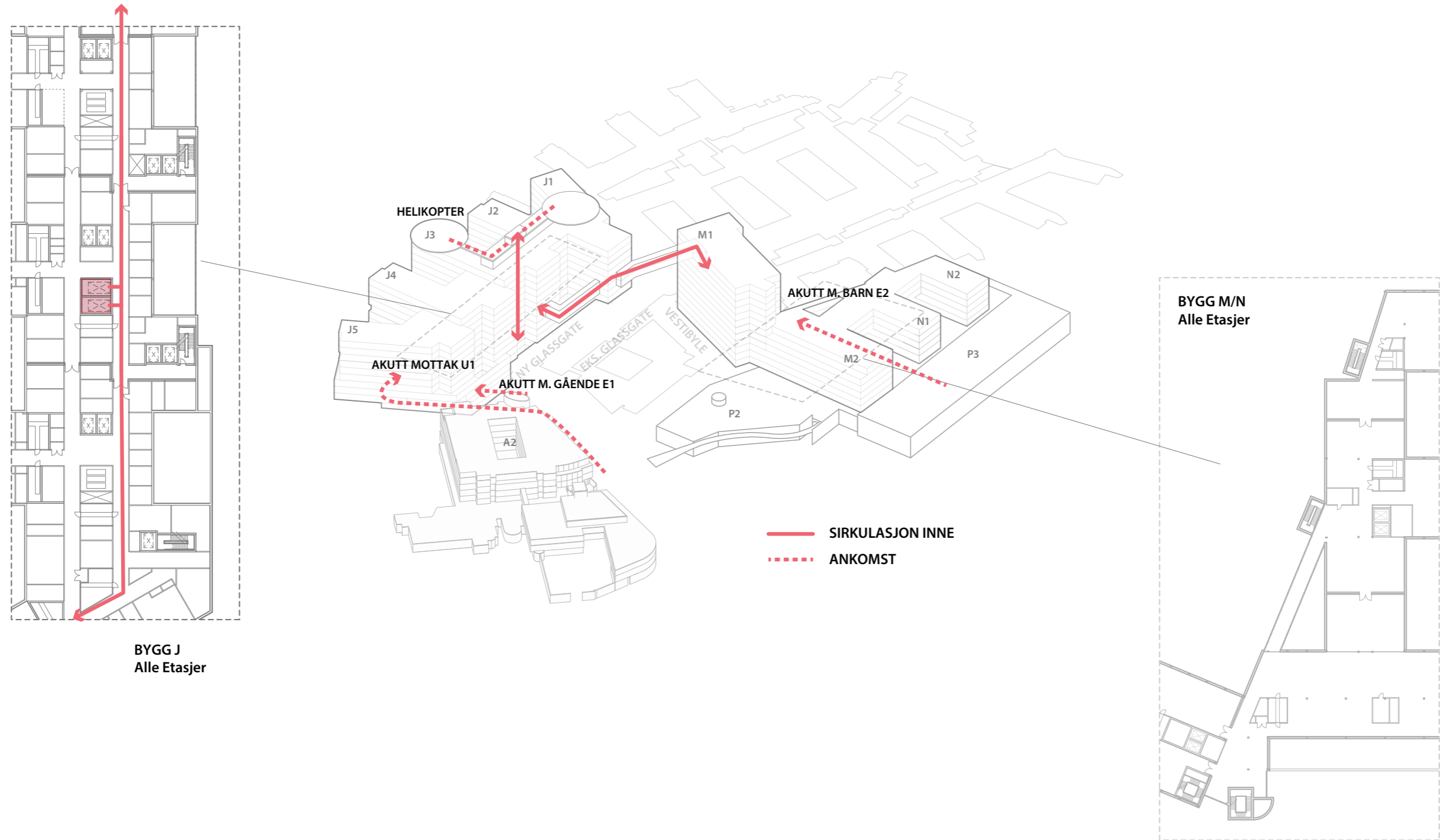

Flytdiagram

Gående og besøkende

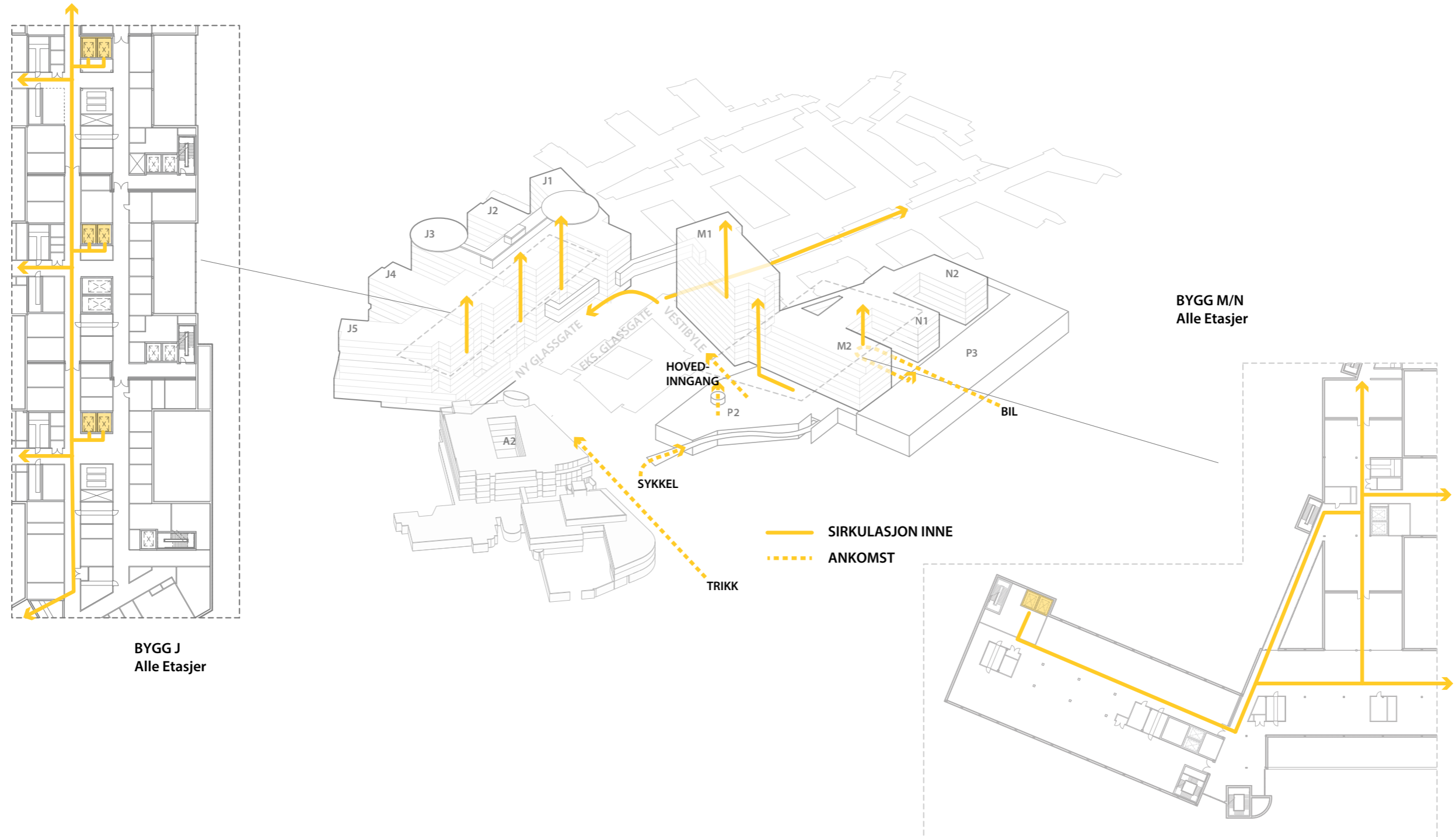

Flytdiagram

Personale

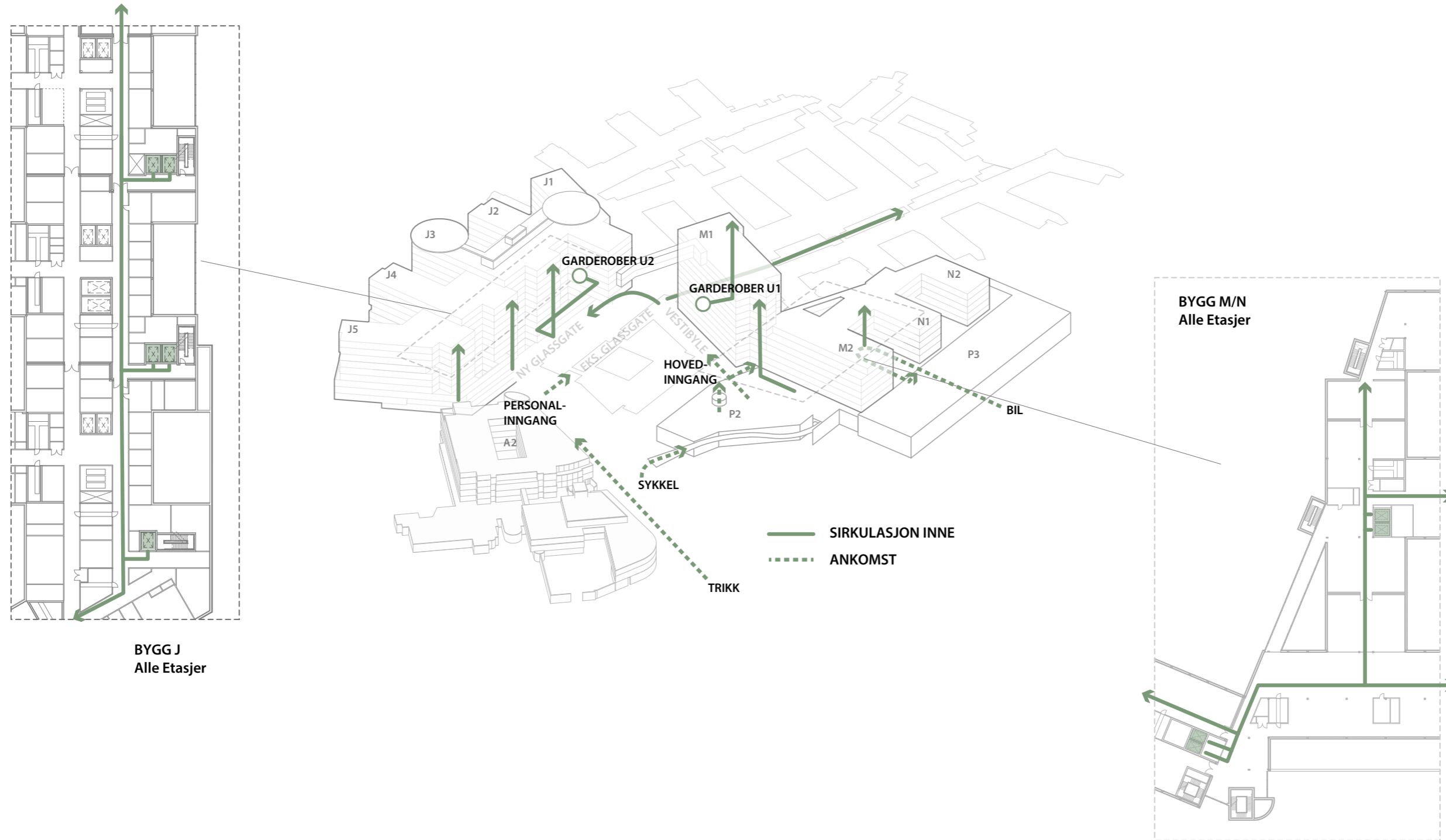

Flytdiagram

Senger

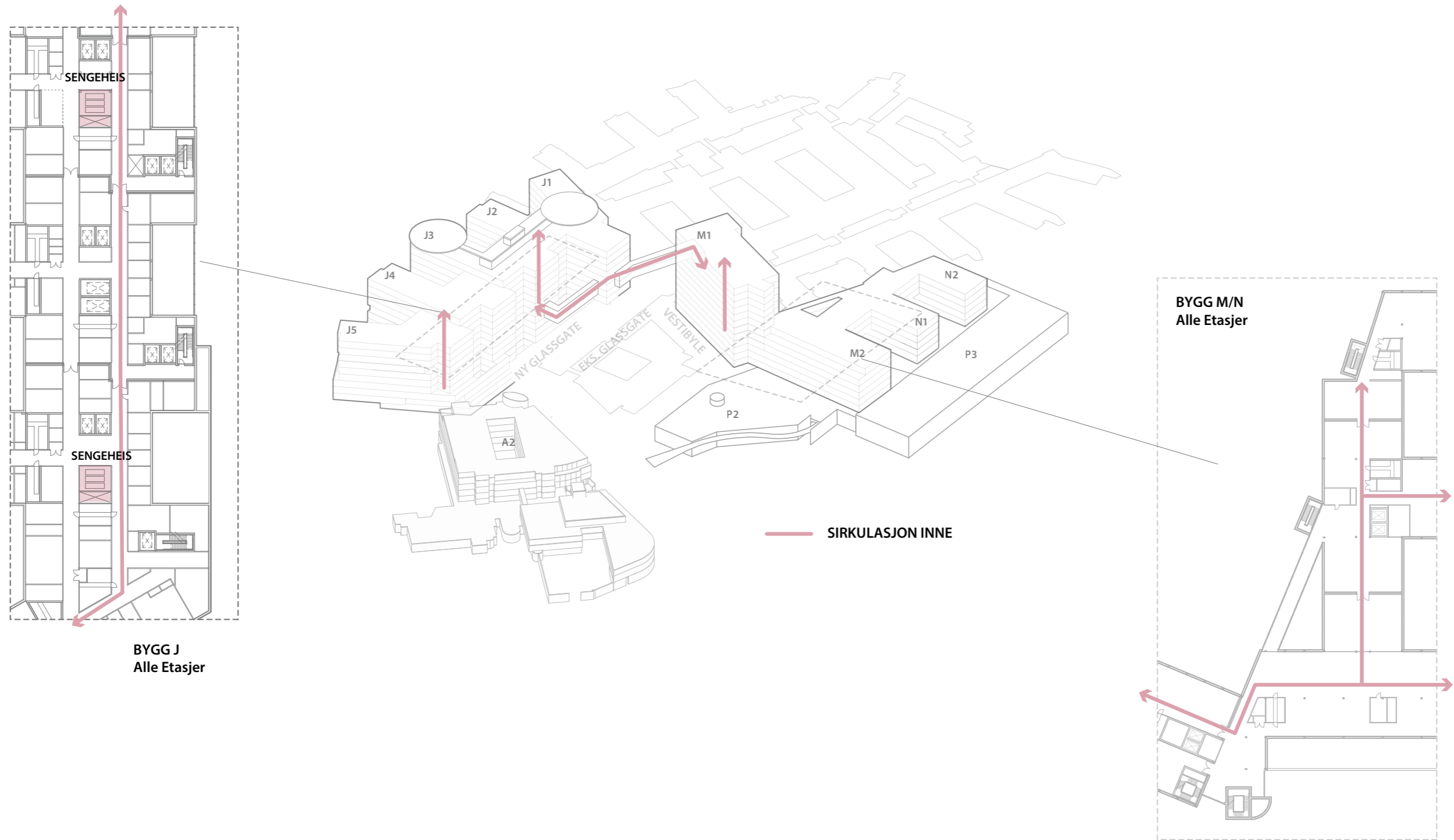

Flytdiagram



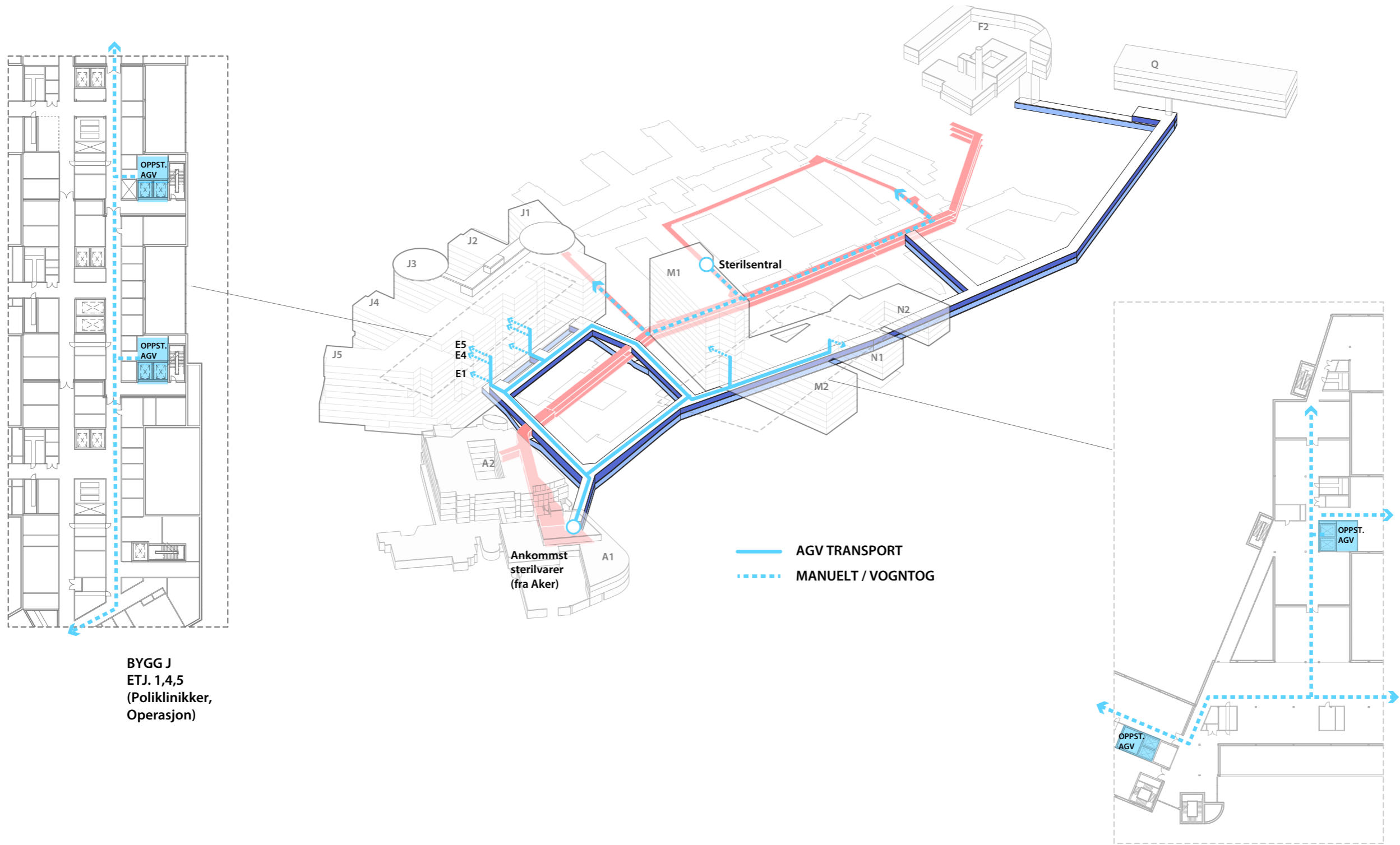



Sterilvarer

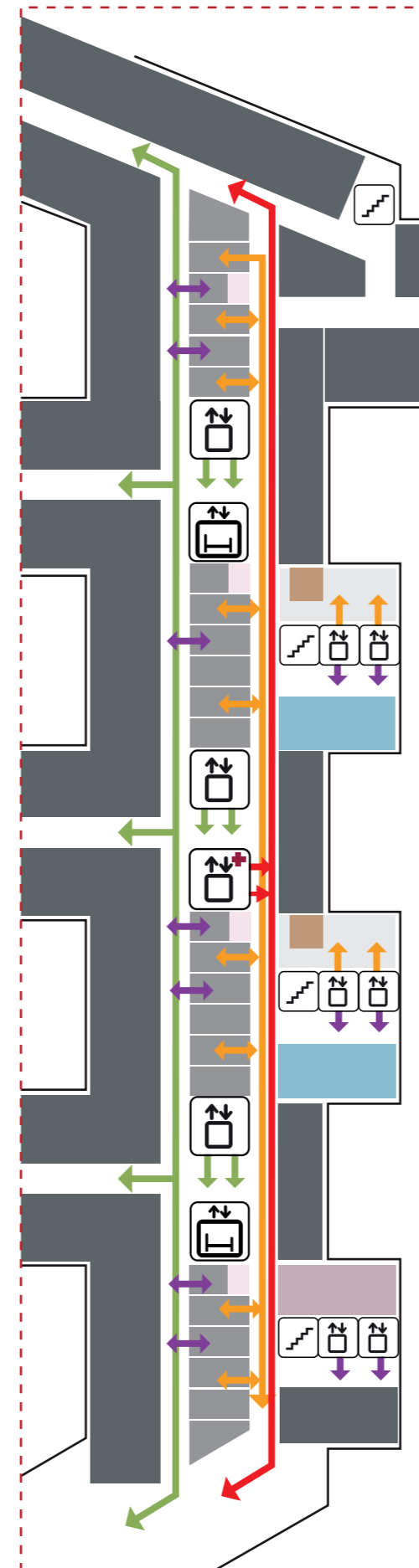
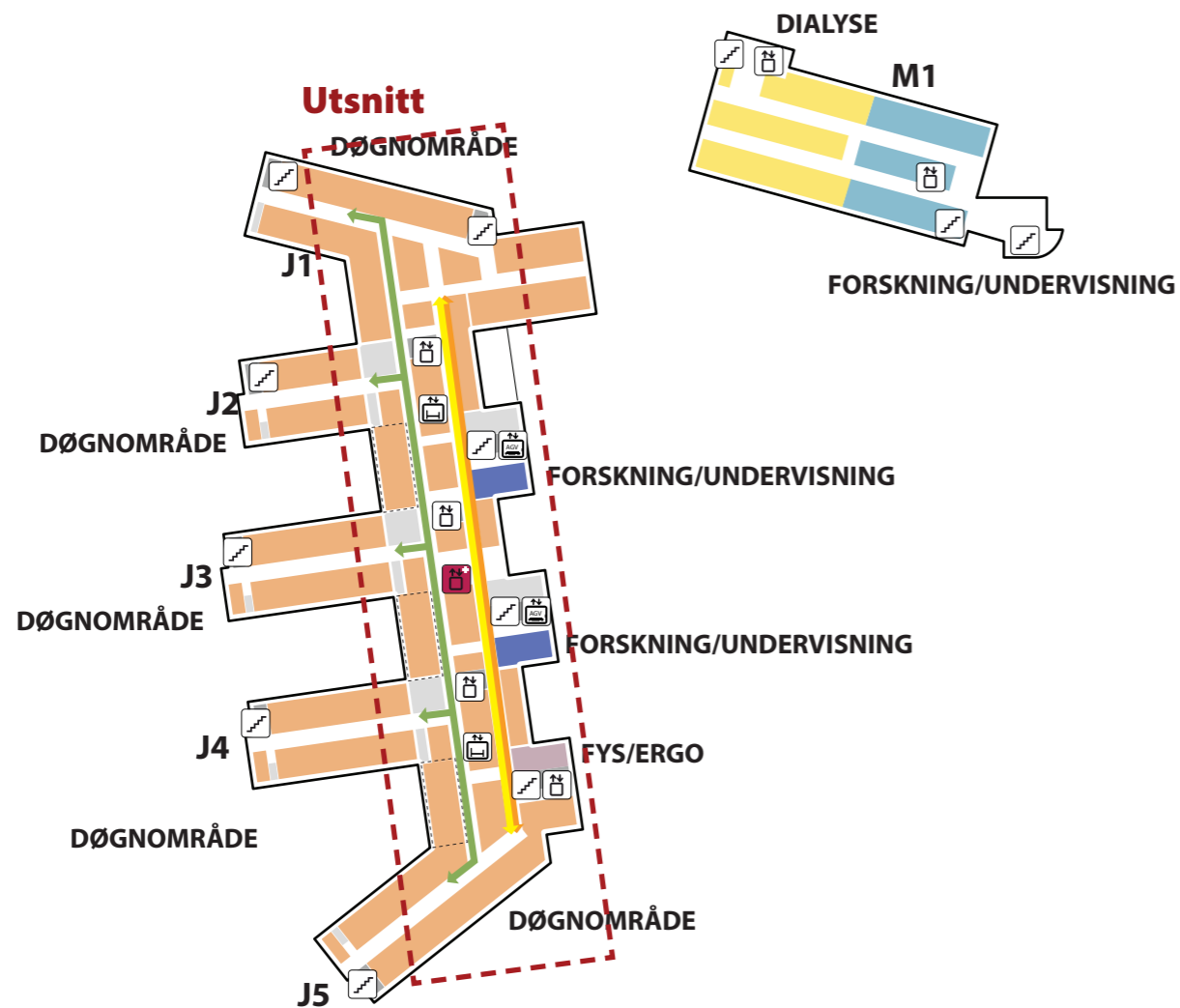

Logistikk

Eksempel J bygg



-  TRAPP
-  HEIS
-  AKUTTHEIS
-  SENGEAUTOMAT
-  GÅENDE PASIENTER/ BESØKENDE
-  VARER
-  AKUTT
-  PERSONELL

Logistikk



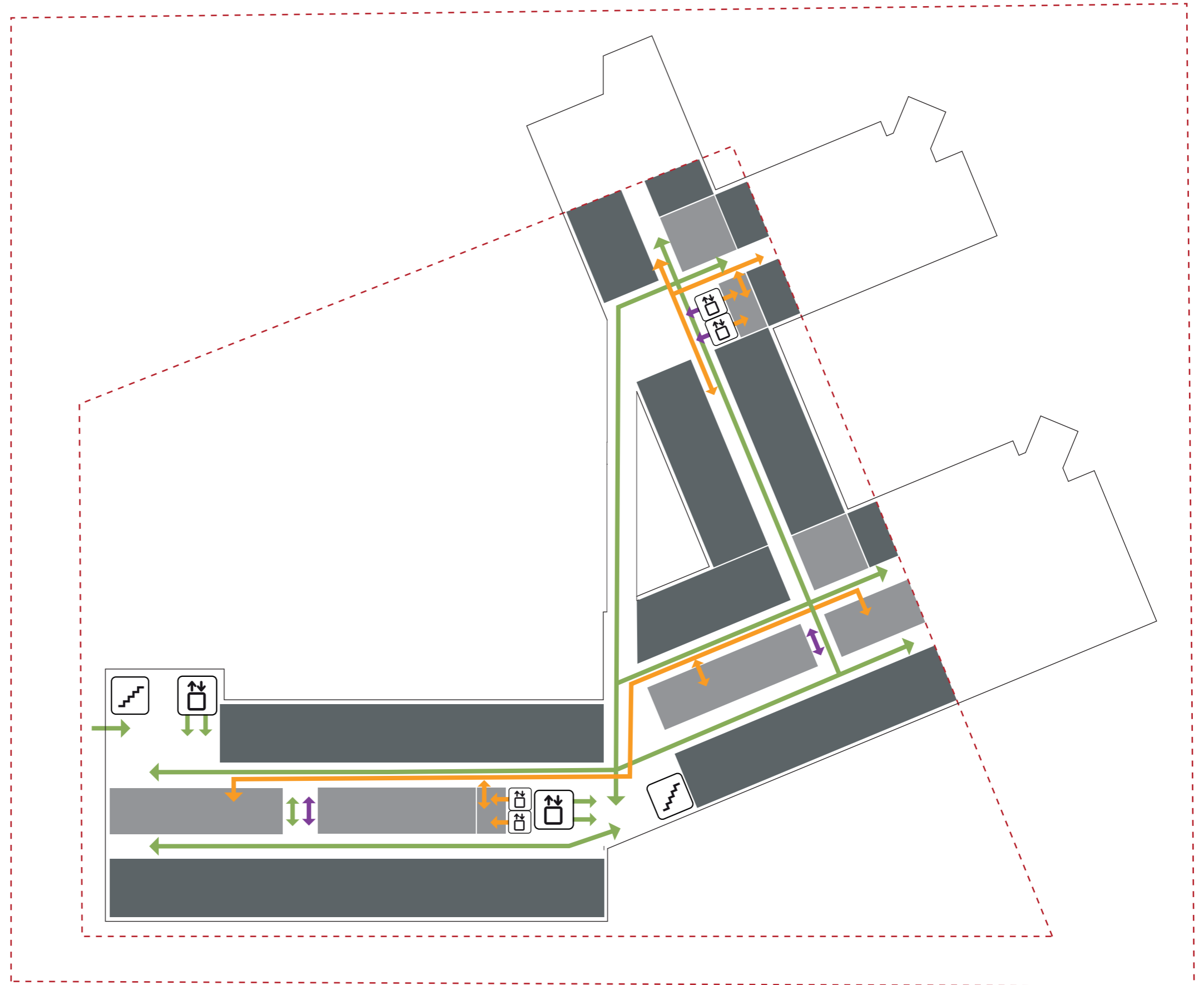
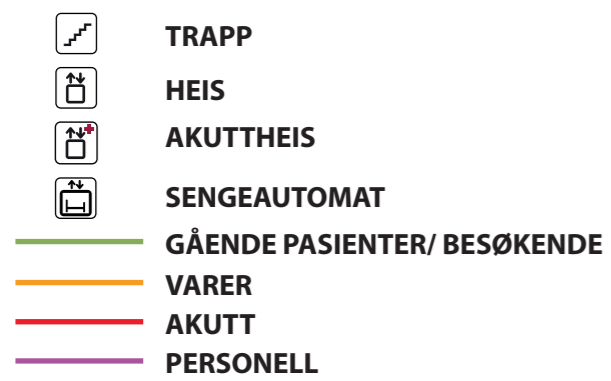





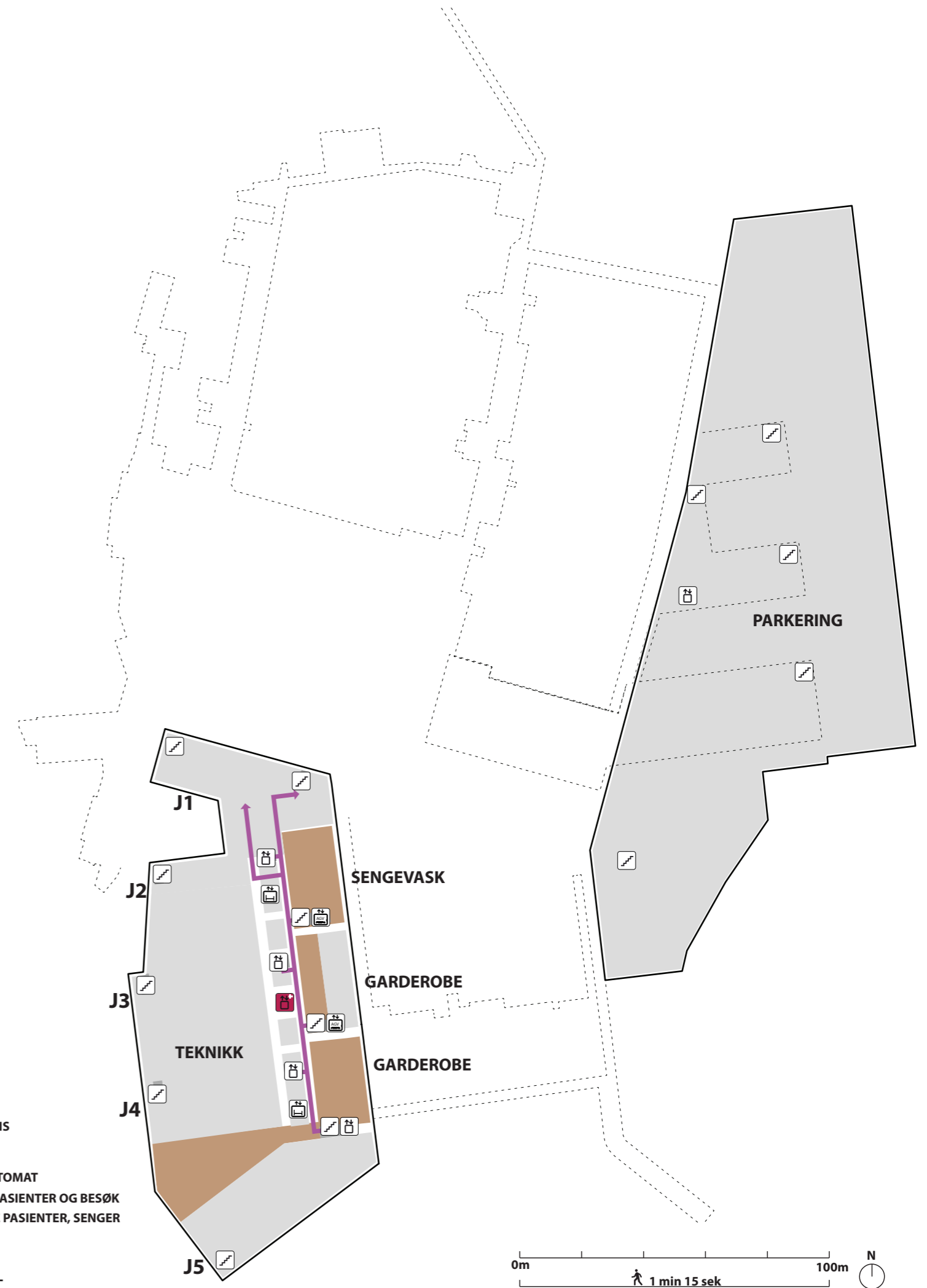
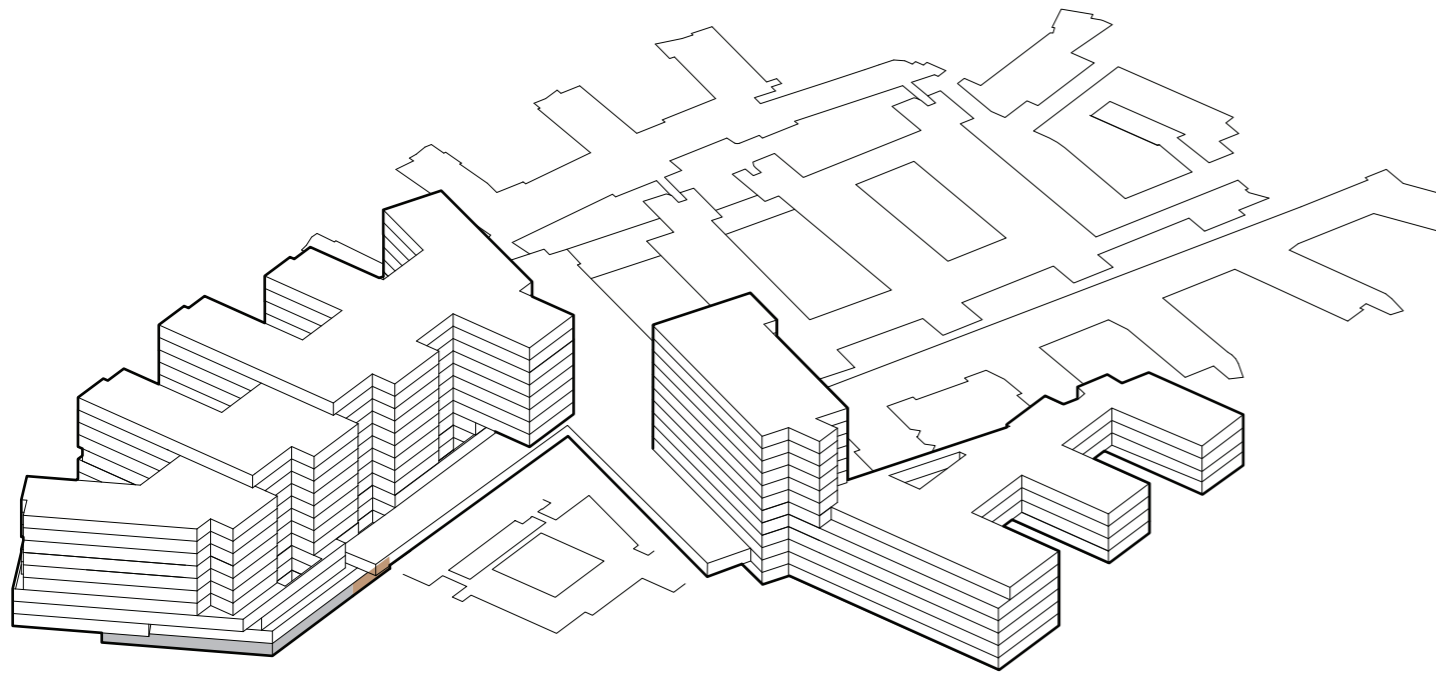

Eksempel M/N bygg



Funksjonsfordeling

Etasje U2









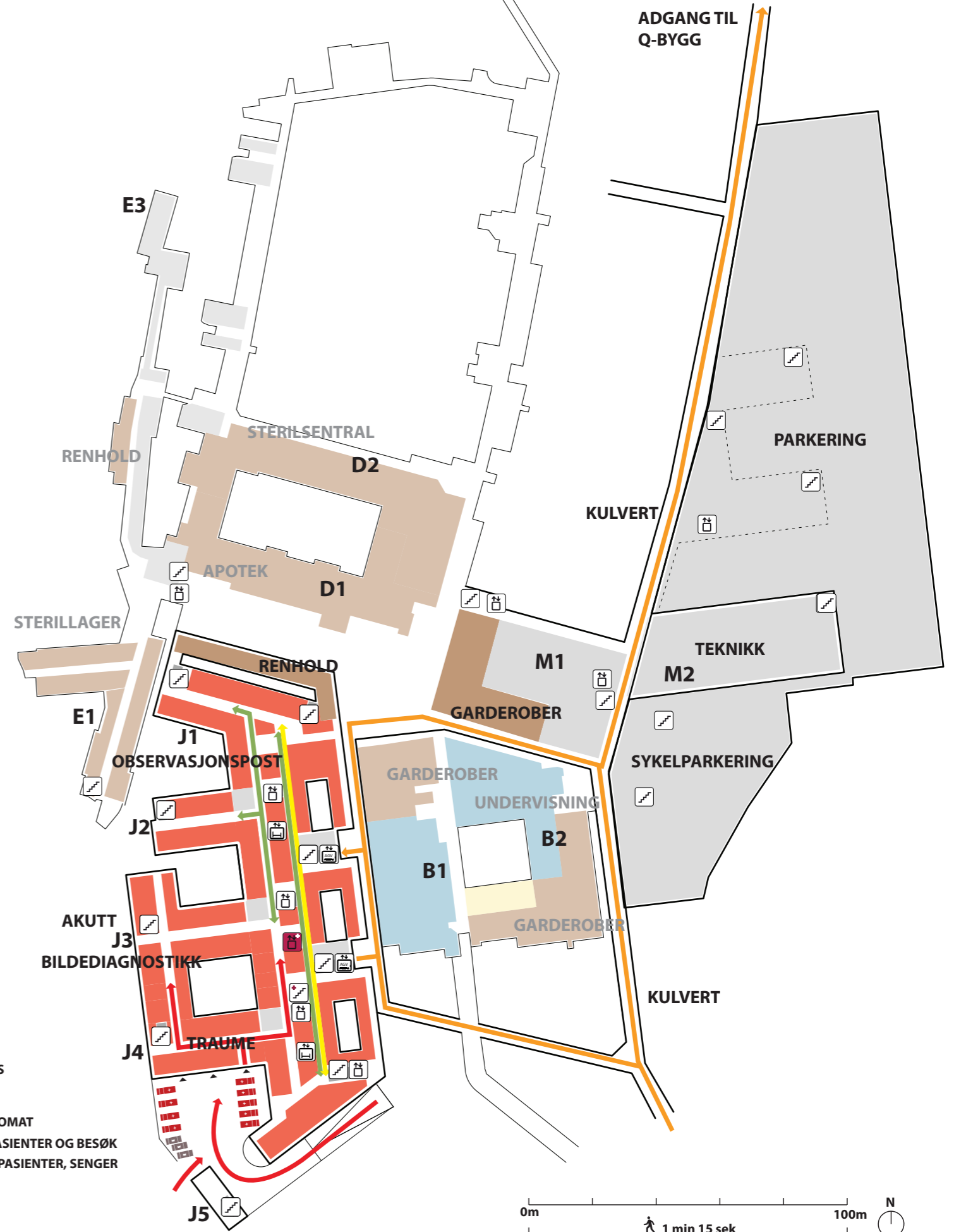
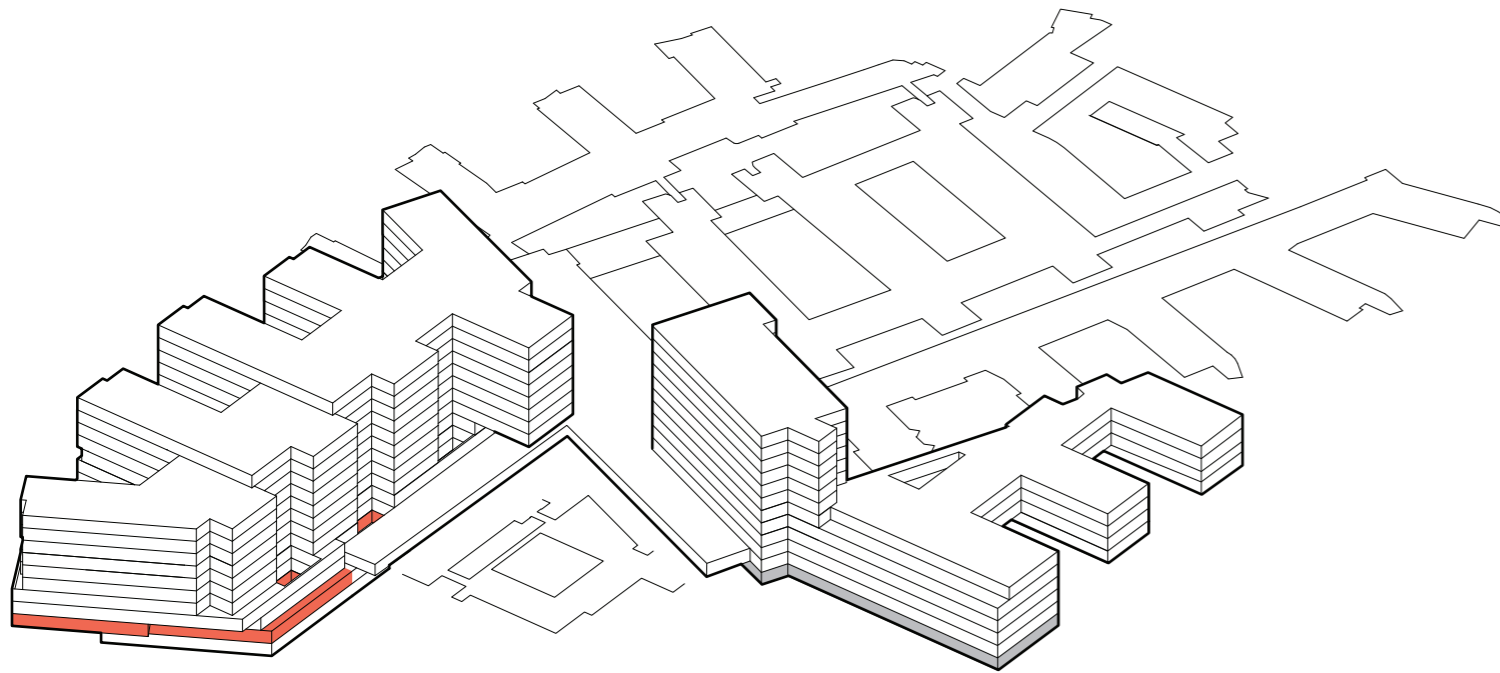



-  TRAPP
-  HEIS
-  AKUTT HEIS
-  AGV HEIS
-  SENGEAUTOMAT
-  GÅENDE PASIENTER OG BESØK
-  LIGGENDE PASIENTER, SENGER
-  VARER
-  AKUTT
-  PERSONAL

Funksjonsfordeling

Etasje U1



-  TRAPP
-  HEIS
-  AKUTT HEIS
-  AGV HEIS
-  SENGEAUTOMAT
-  GÅENDE PASIENTER OG BESØK
-  LIGGENDE PASIENTER, SENGER
-  VARER
-  AKUTT
-  PERSONAL

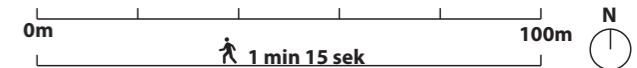

Funksjonsfordeling

Etasje 01

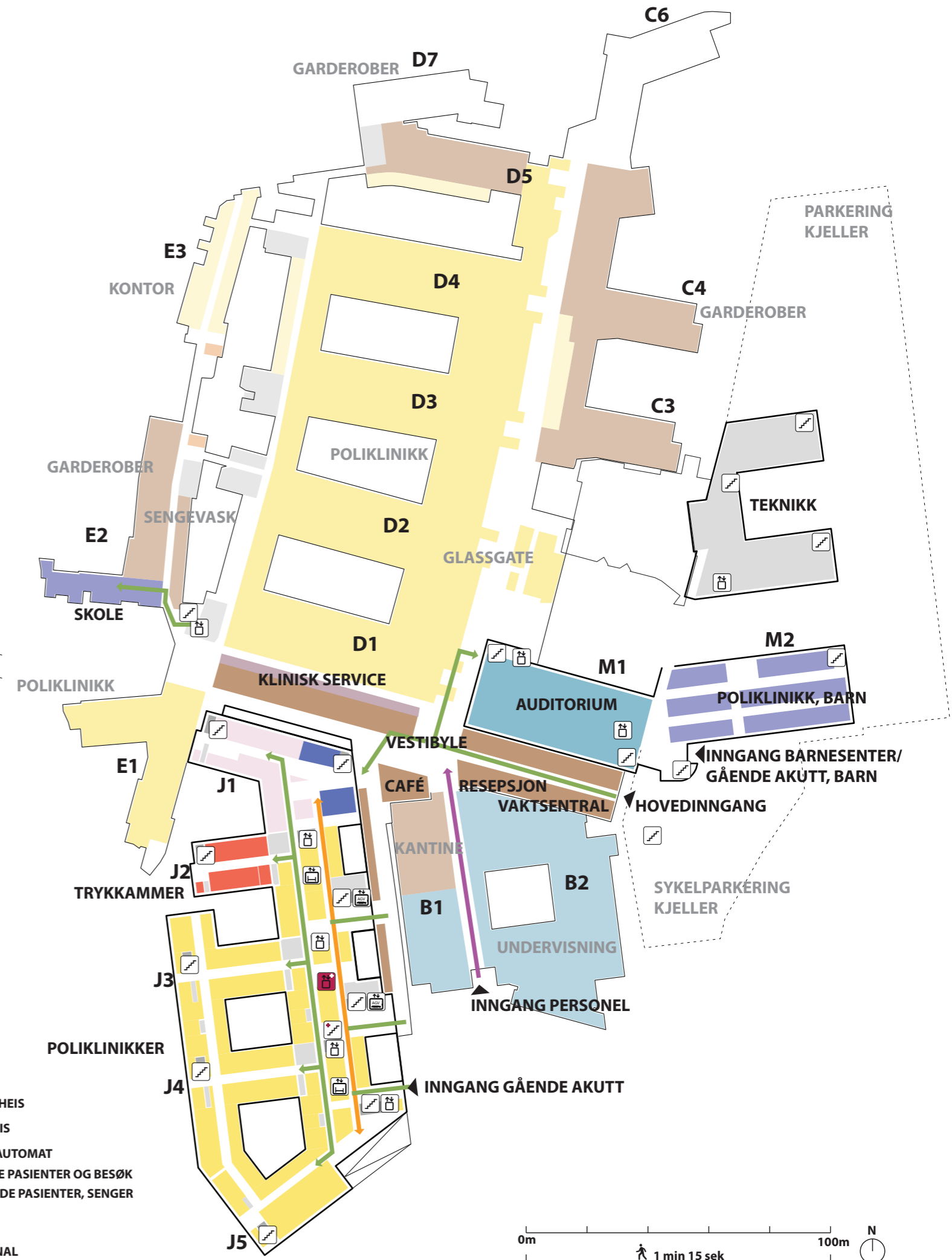
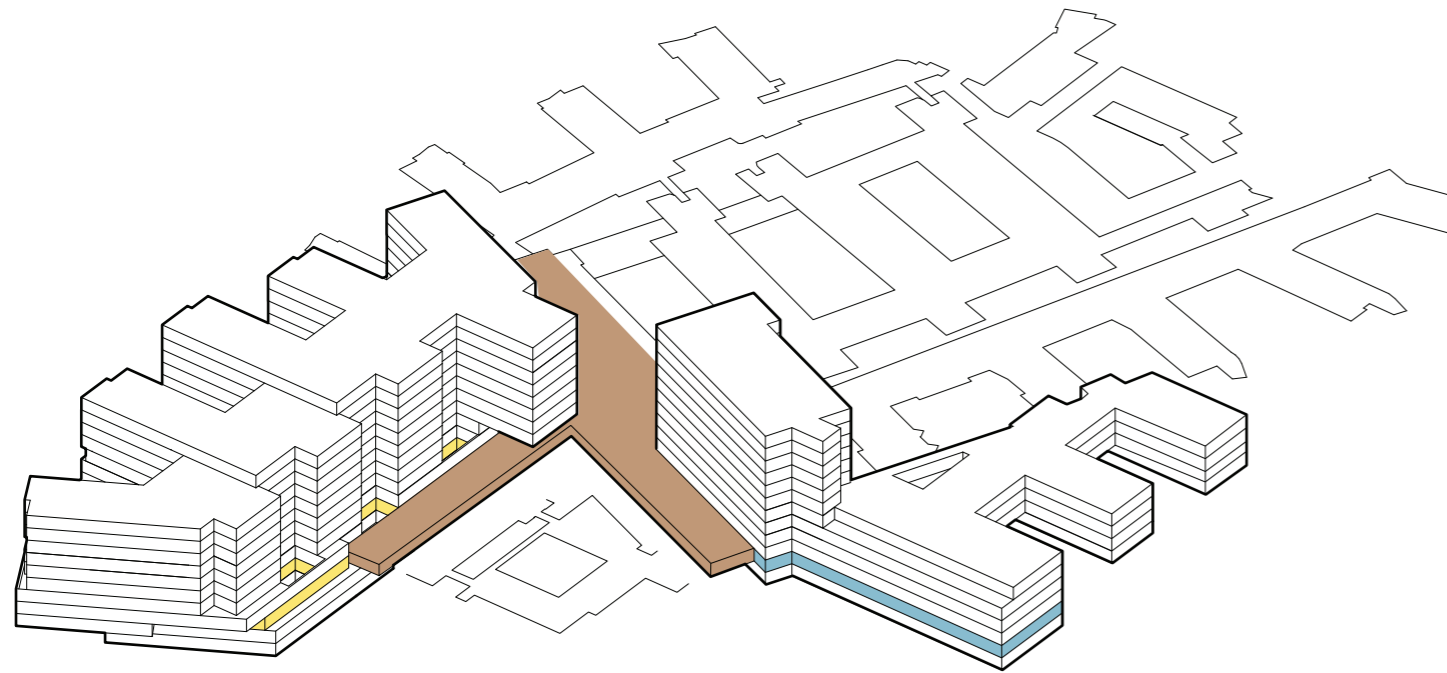

Funksjonsfordeling

Etasje 02

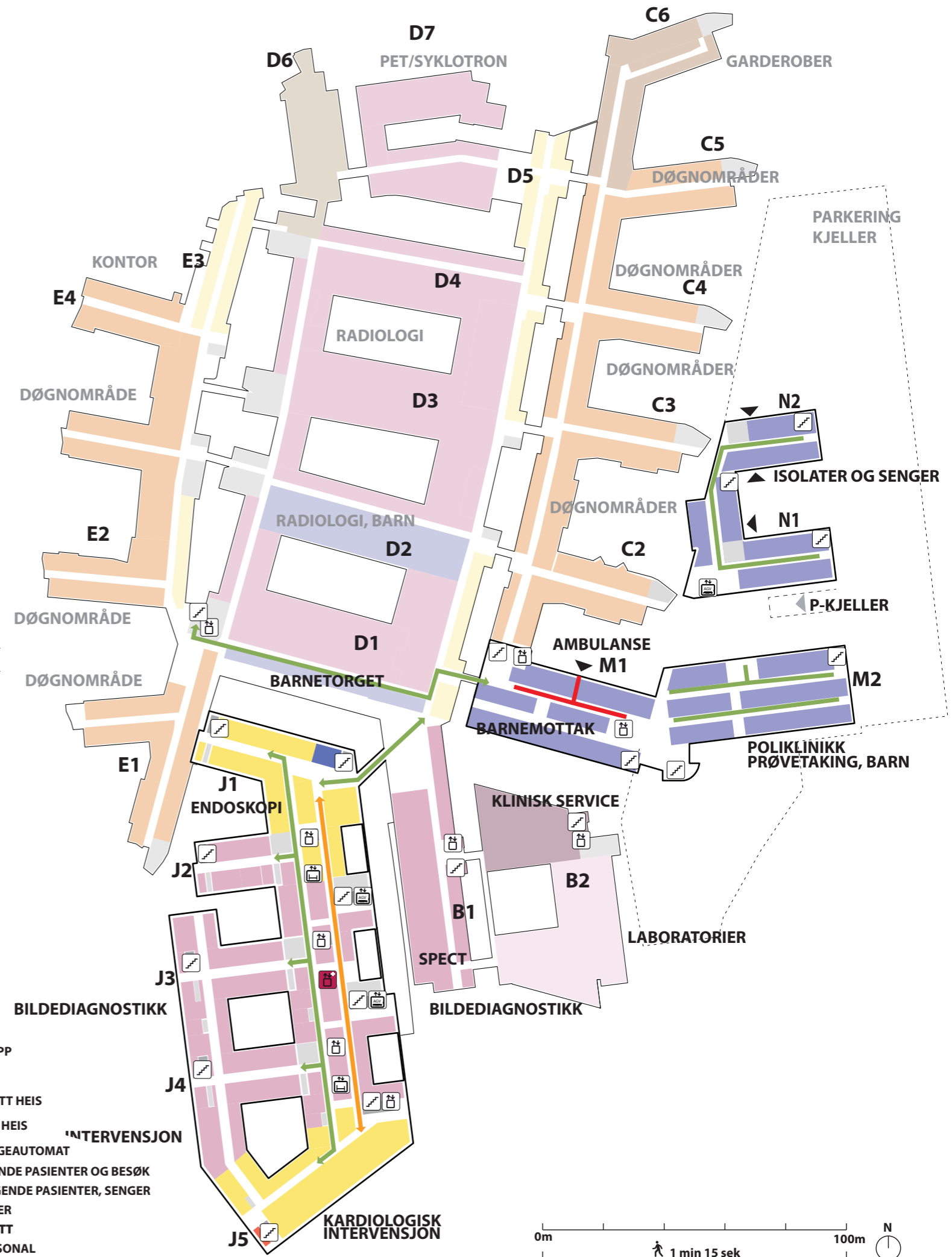
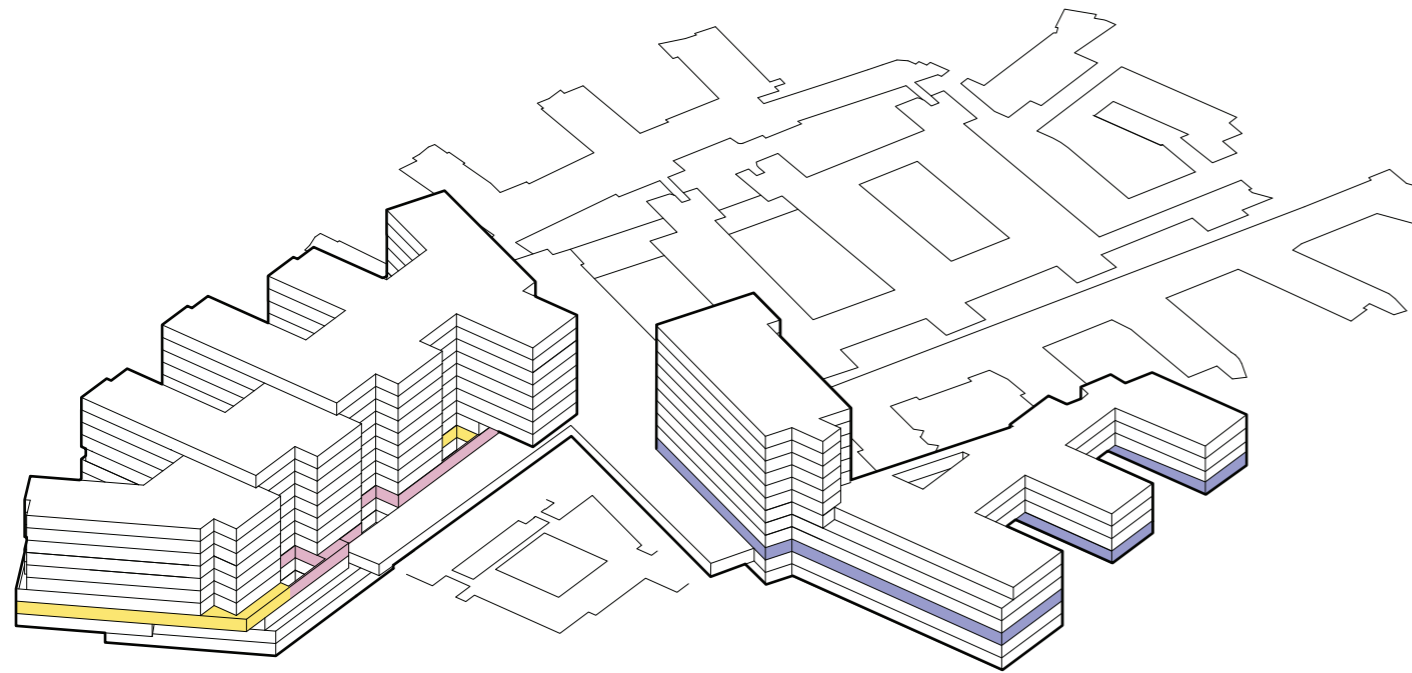

Funksjonsfordeling



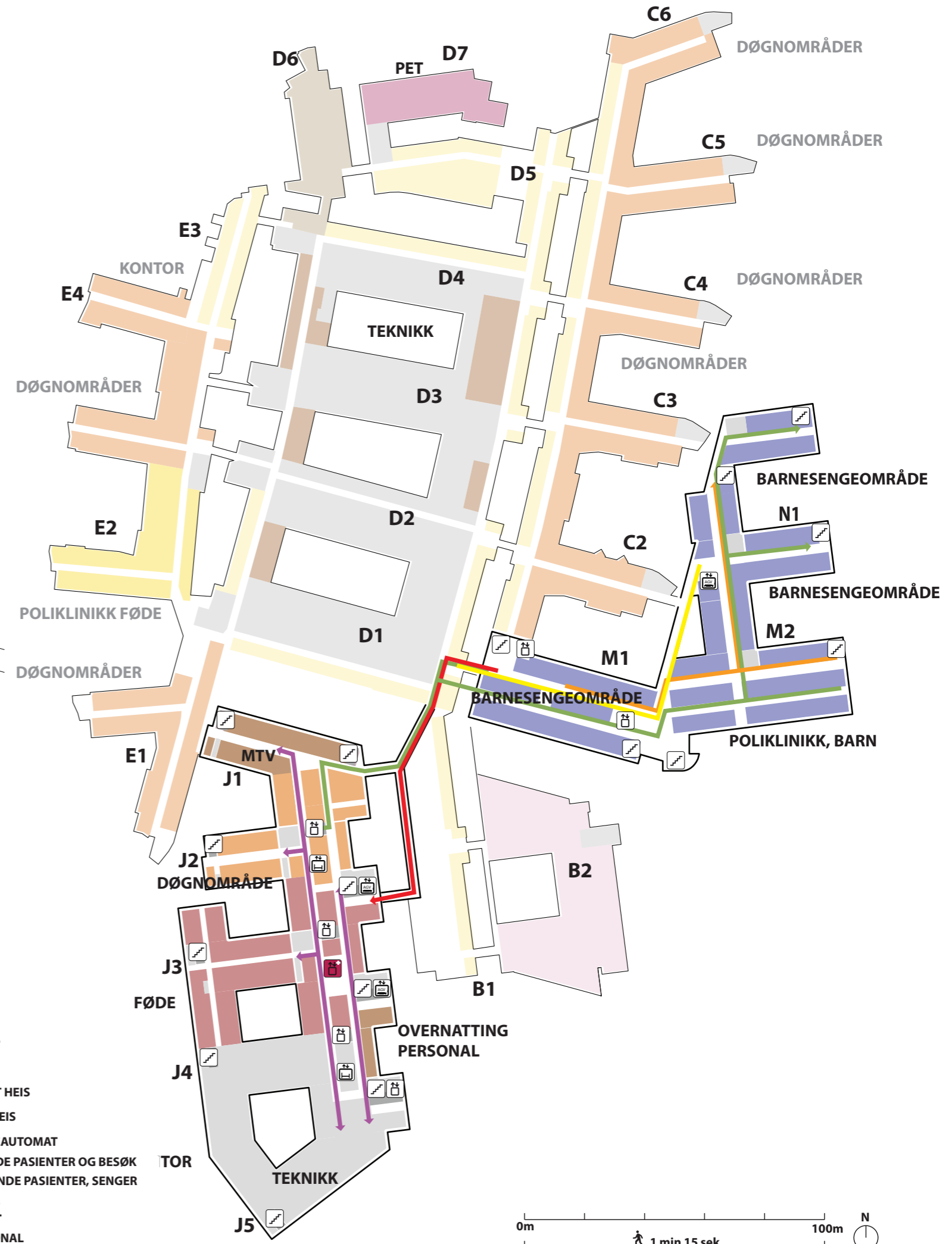
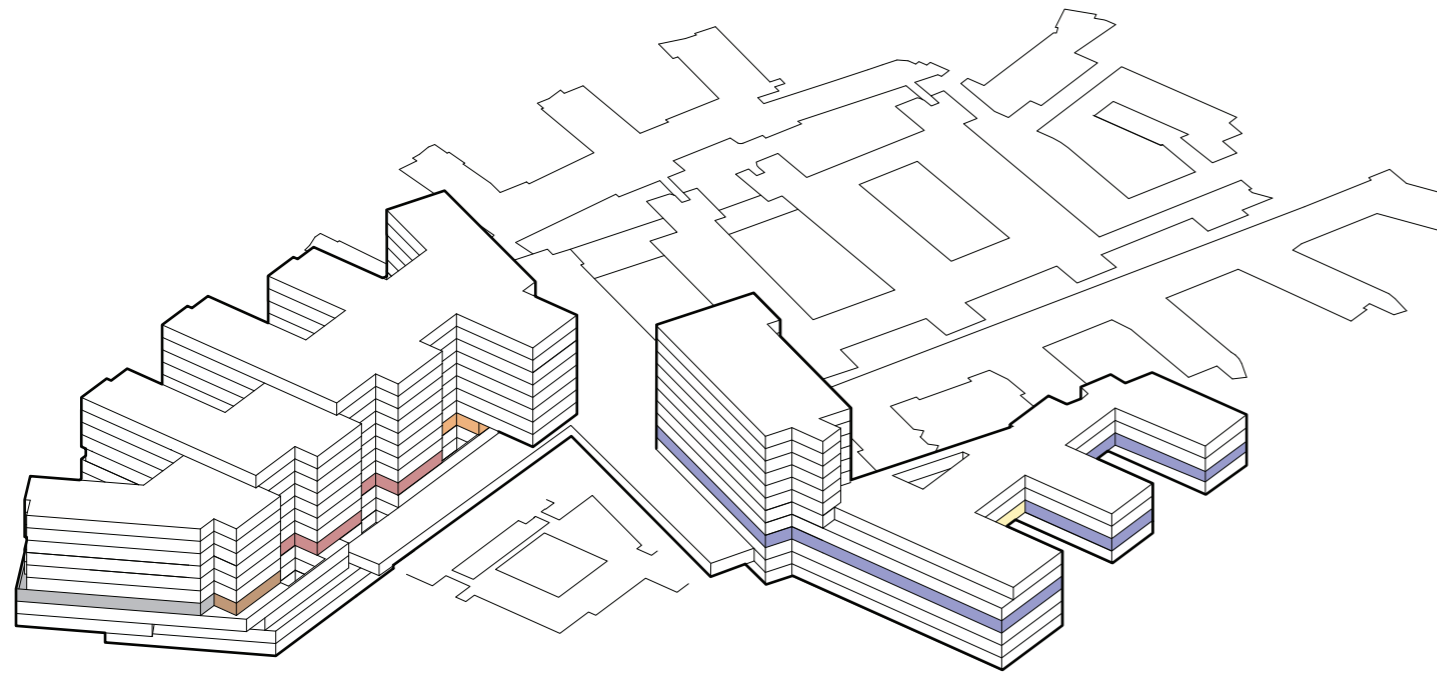





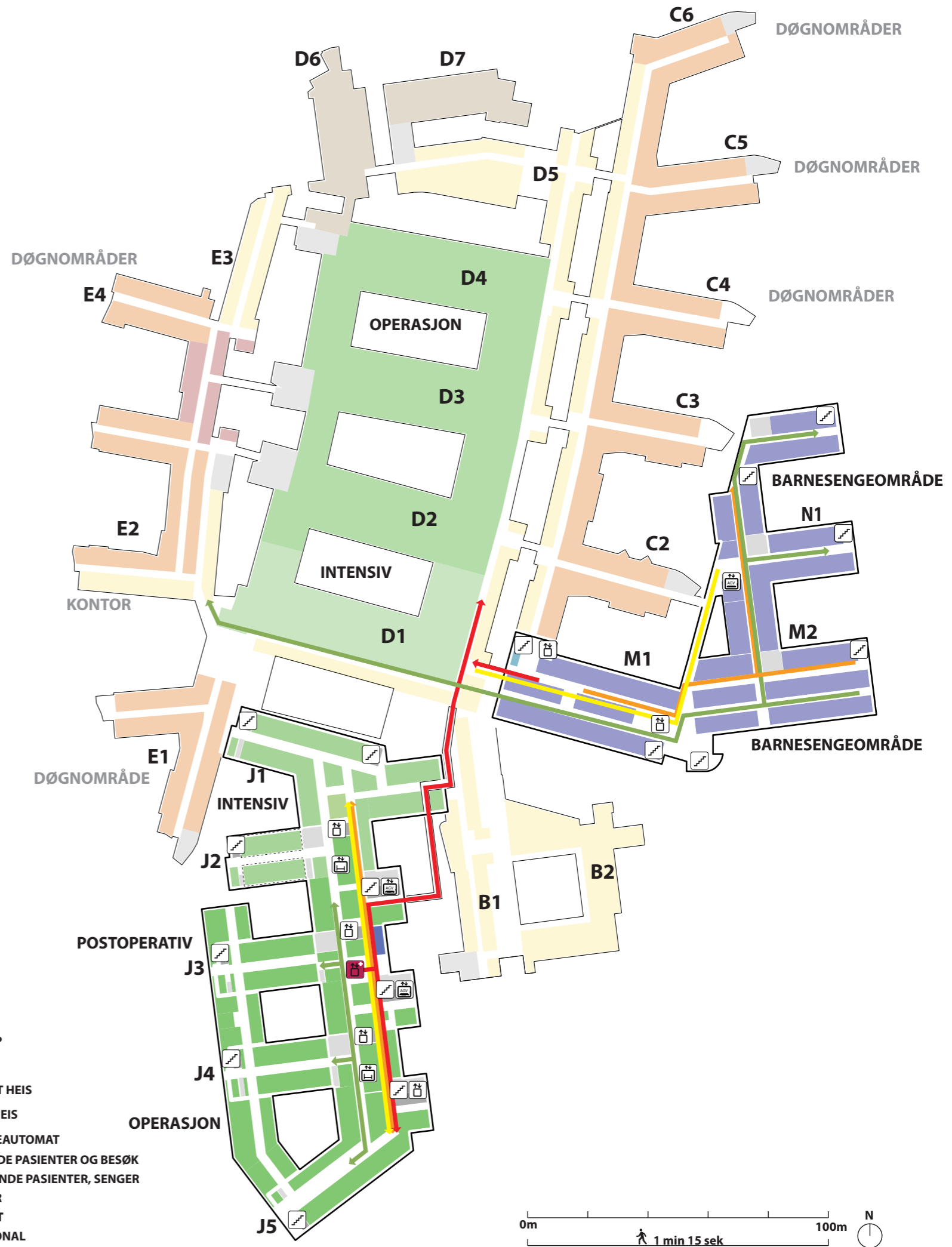
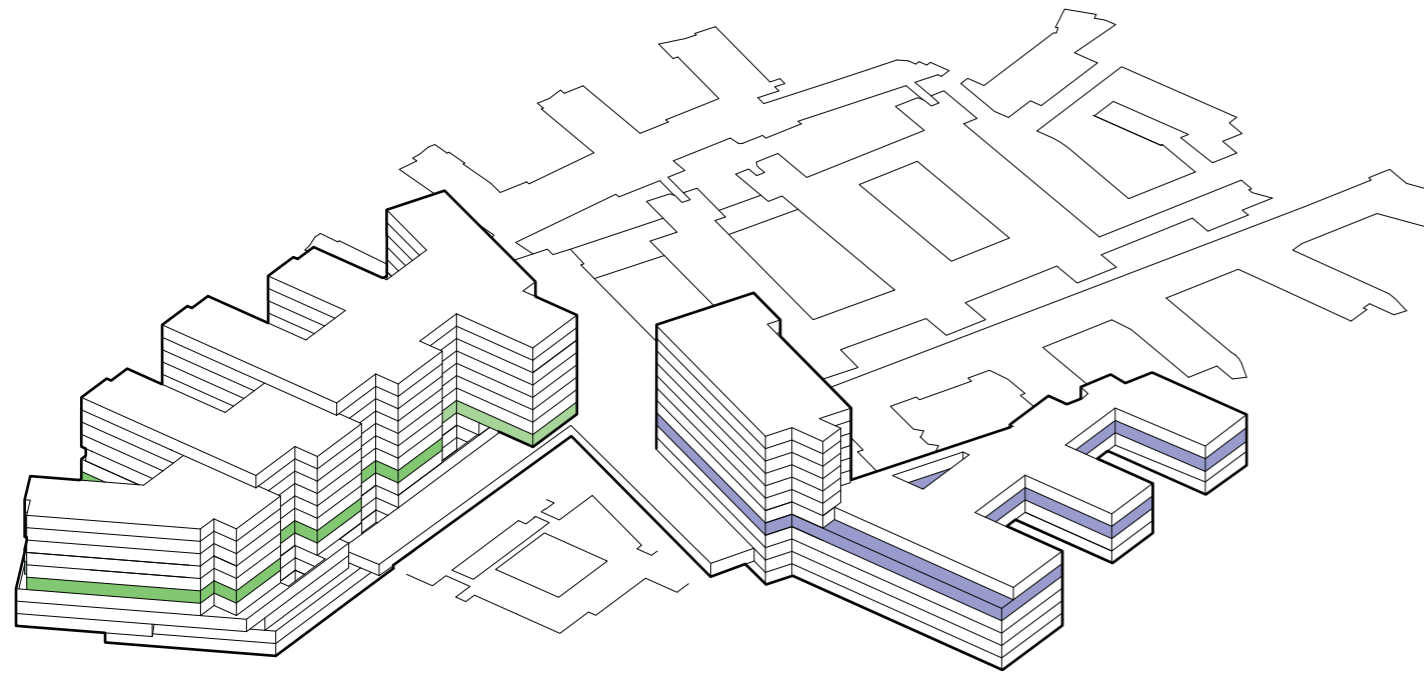

Etasje 03



Funksjonsfordeling

Etasje 04





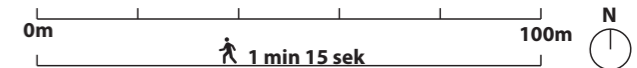





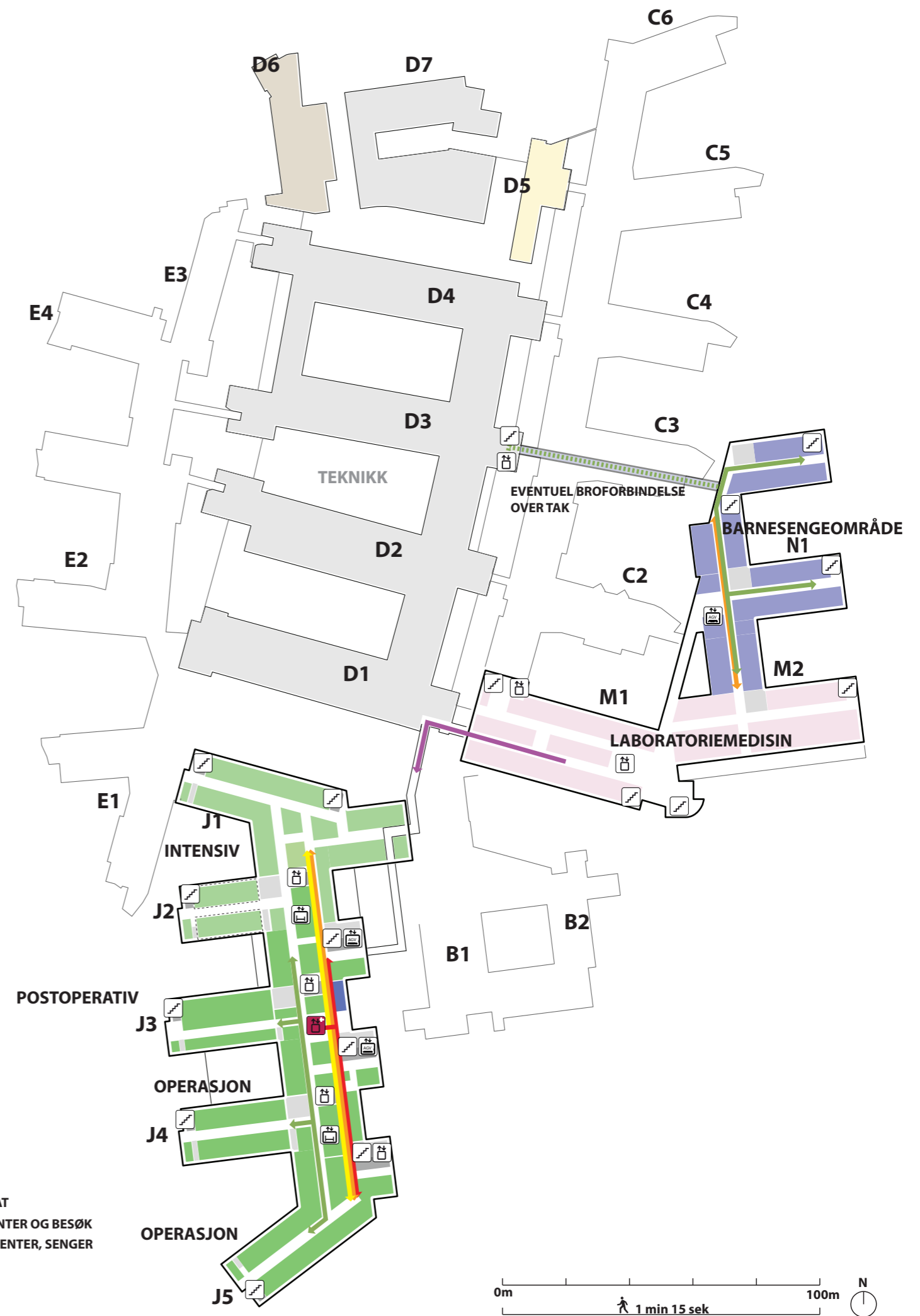
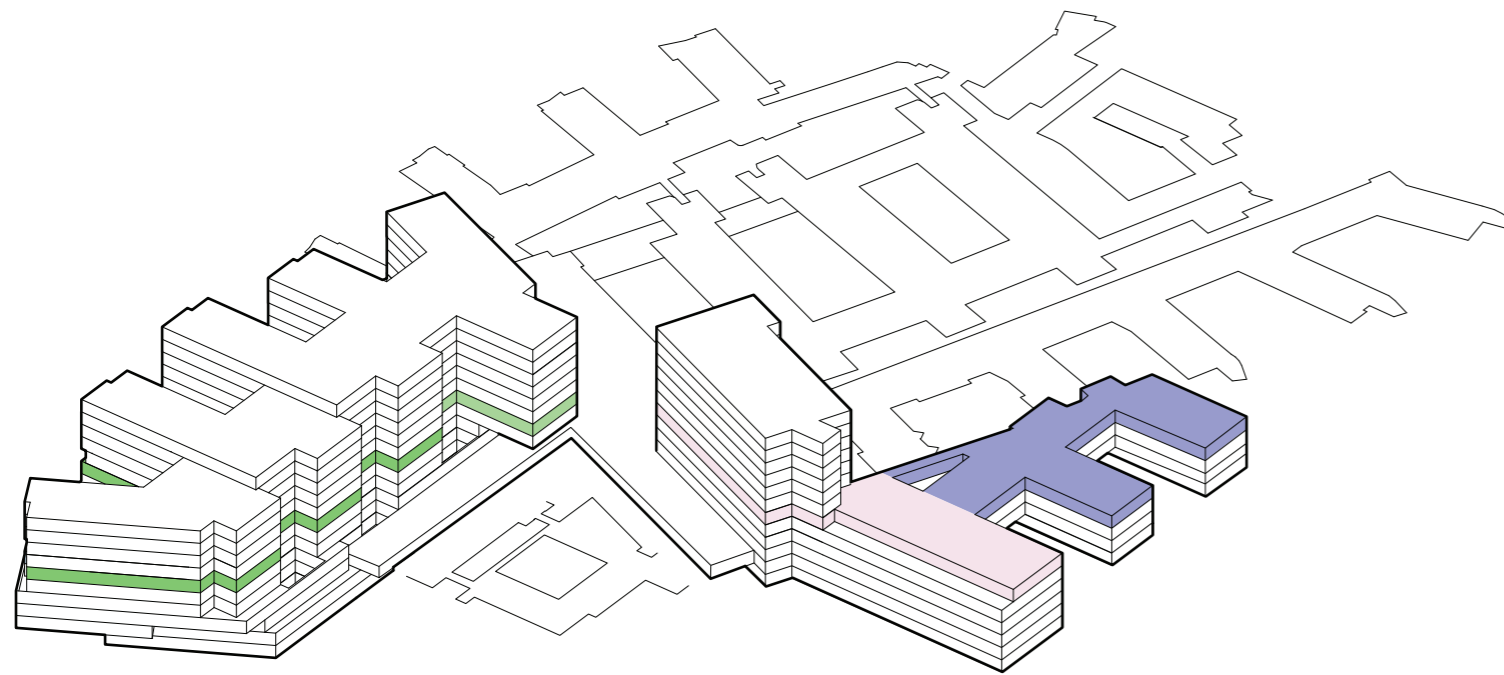

-  TRAPP
-  HEIS
-  AKUTT HEIS
-  AGV HEIS
-  SENGEAUTOMAT
-  GÅENDE PASIENTER OG BESØK
-  LIGGENDE PASIENTER, SENGER
-  VARER
-  AKUTT
-  PERSONAL



Funksjonsfordeling

Etasje 05









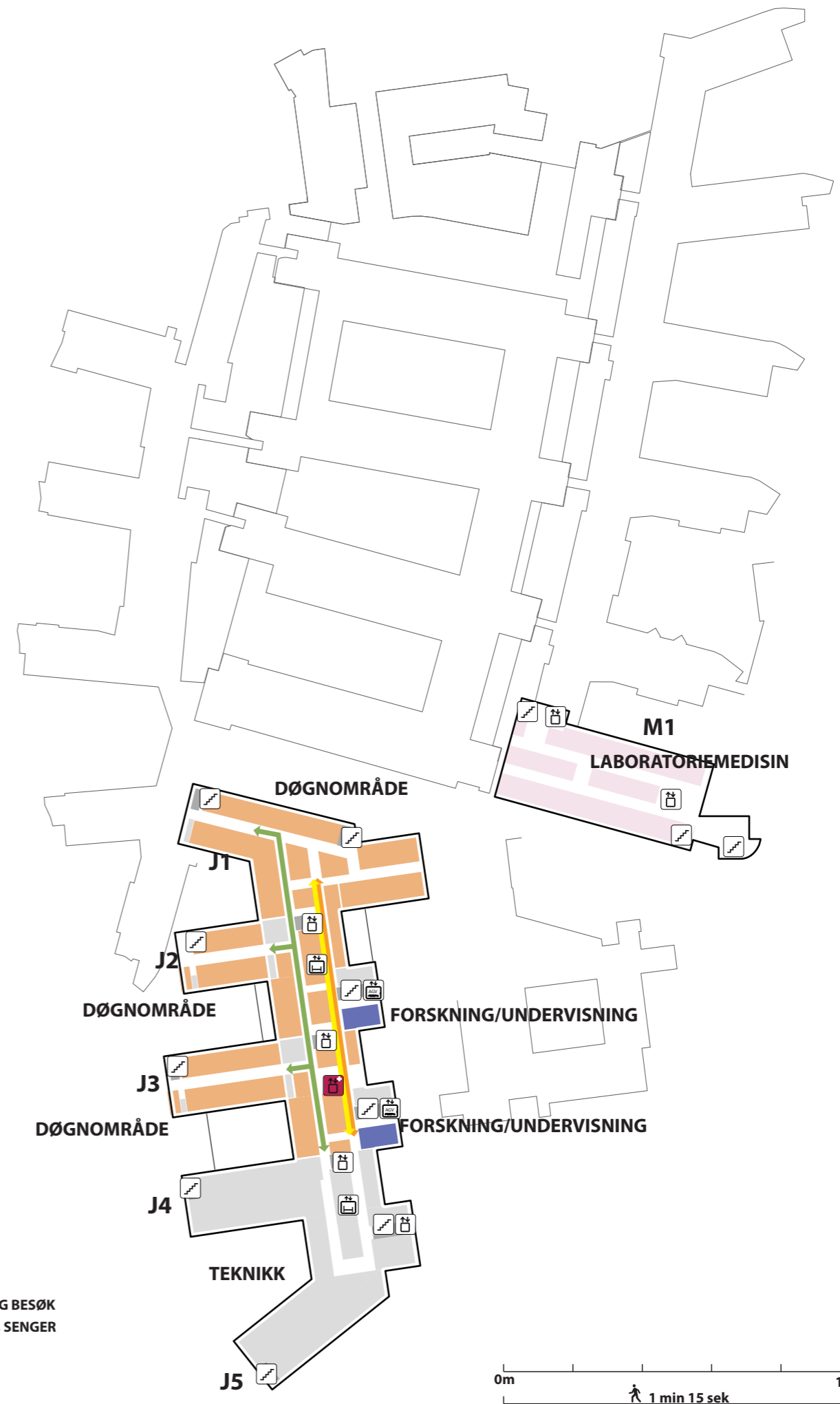
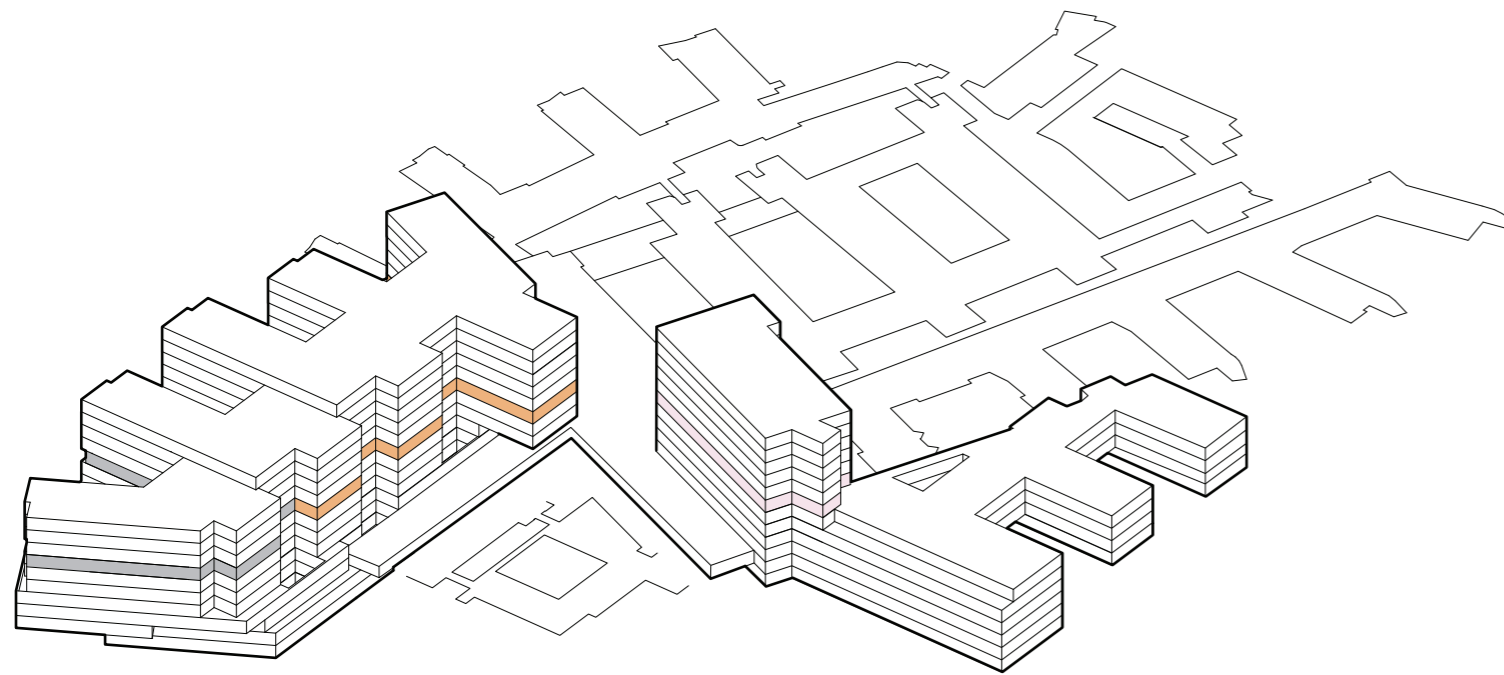



-  TRAPP
-  HEIS
-  AKUTT HEIS
-  AGV HEIS
-  SENGEAUTOMAT
-  GÅENDE PASIENTER OG BESØK
-  LIGGENDE PASIENTER, Senger
-  VARER
-  AKUTT
-  PERSONAL

Funksjonsfordeling

Etasje 06









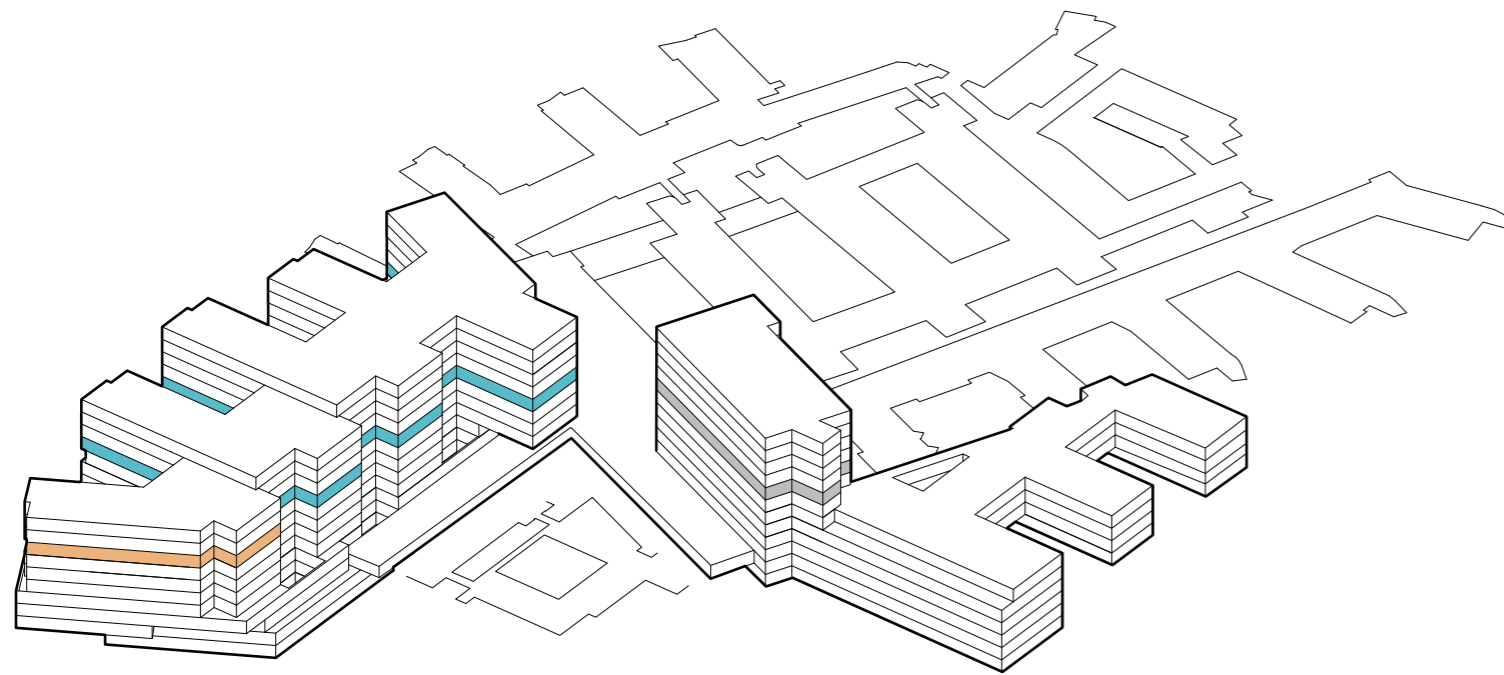



-  TRAPP
-  HEIS
-  AKUTT HEIS
-  AGV HEIS
-  SENGEAUTOMAT
-  GÅENDE PASIENTER OG BESØK
-  LIGGENDE PASIENTER, Senger
-  VARER
-  AKUTT
-  PERSONAL

Funksjonsfordeling

Etasje 07





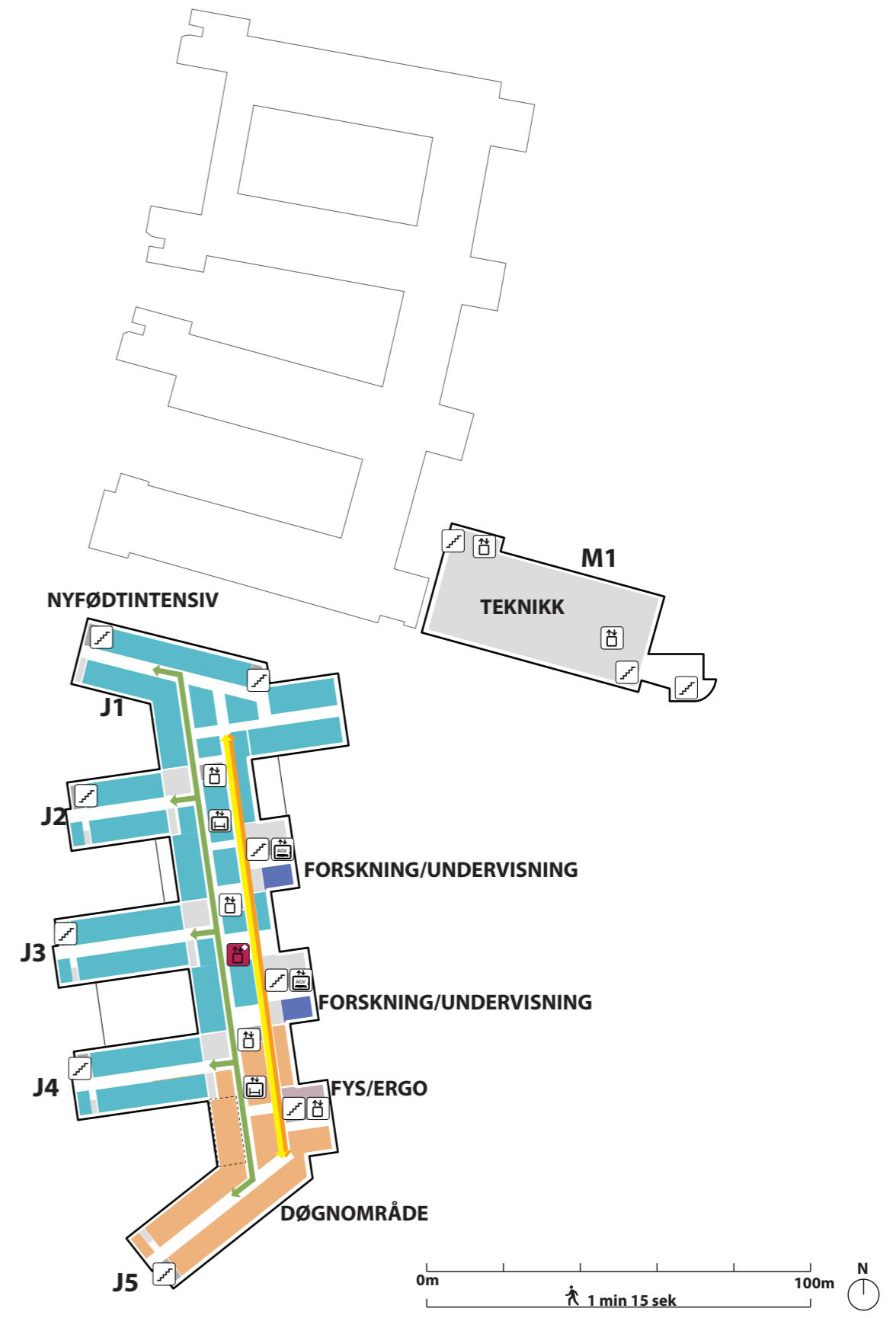





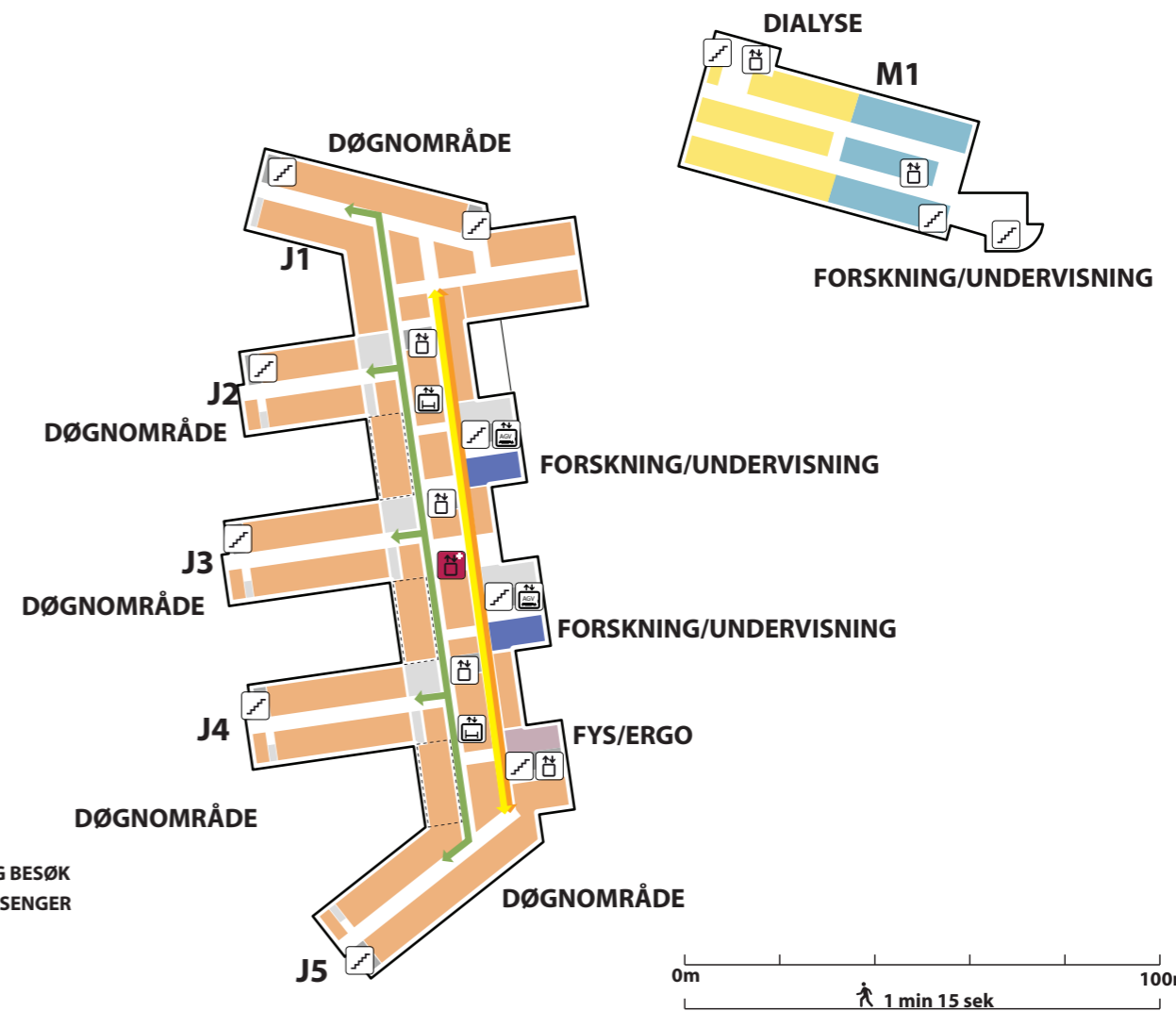
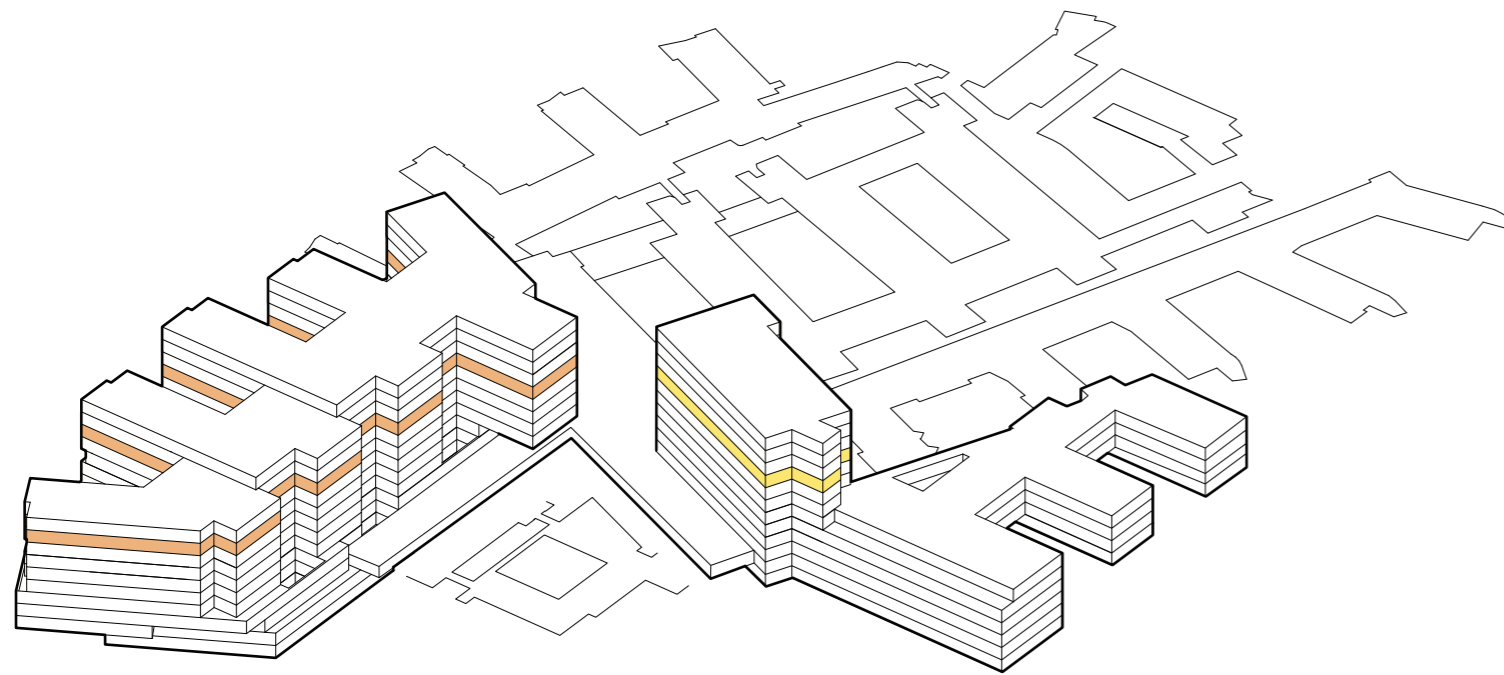

-  TRAPP
-  HEIS
-  AKUTT HEIS
-  AGV HEIS
-  SENGEAUTOMAT
-  GÅENDE PASIENTER OG BESØK
-  LIGGENDE PASIENTER, SENGER
-  VARER
-  AKUTT
-  PERSONAL



Funksjonsfordeling

Etasje 08



-  TRAPP
-  HEIS
-  AKUTT HEIS
-  AGV HEIS
-  SENGEAUTOMAT
-  GÅENDE PASIENTER OG BESØK
-  LIGGENDE PASIENTER, SENGER
-  VARER
-  AKUTT
-  PERSONAL

Funksjonsfordeling

Etasje 09

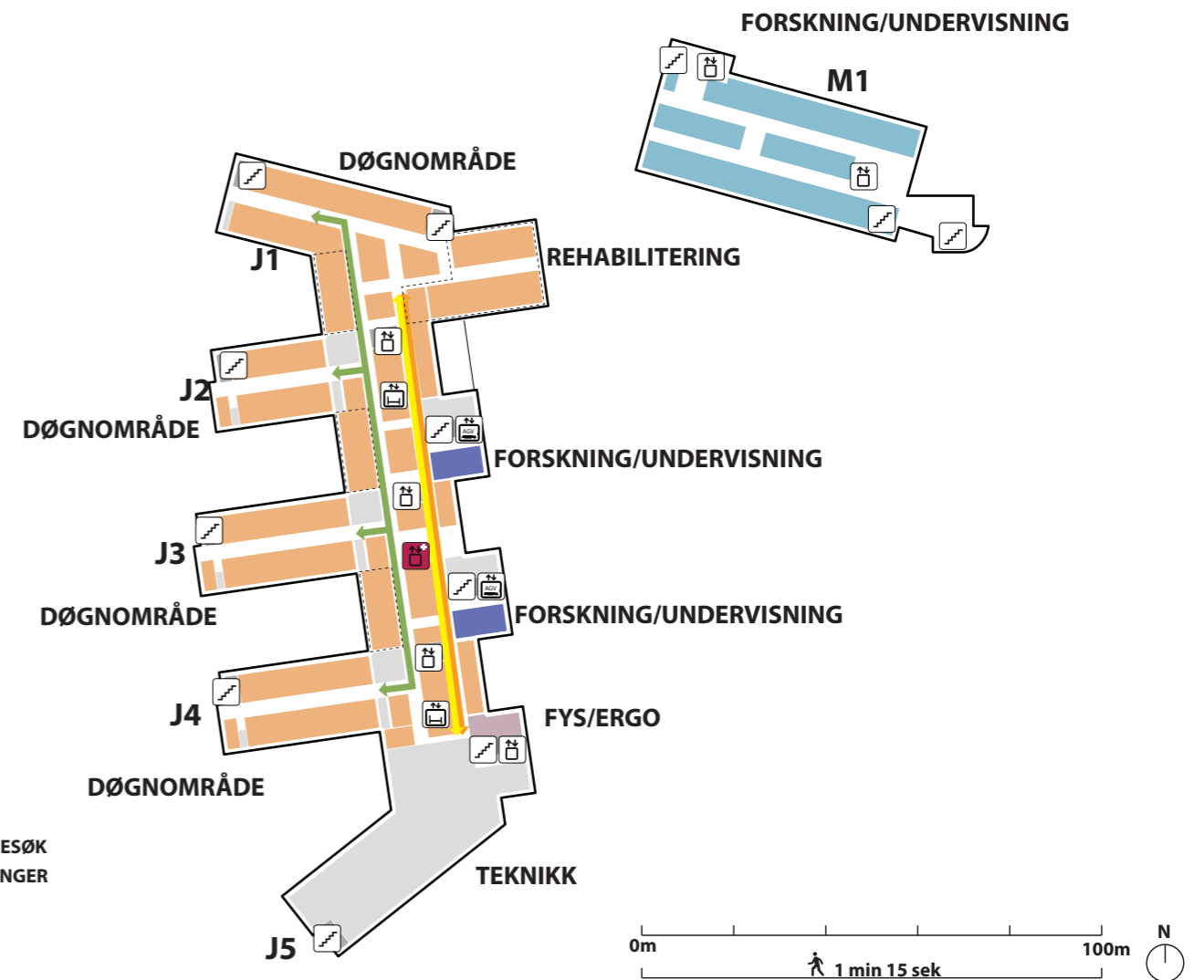
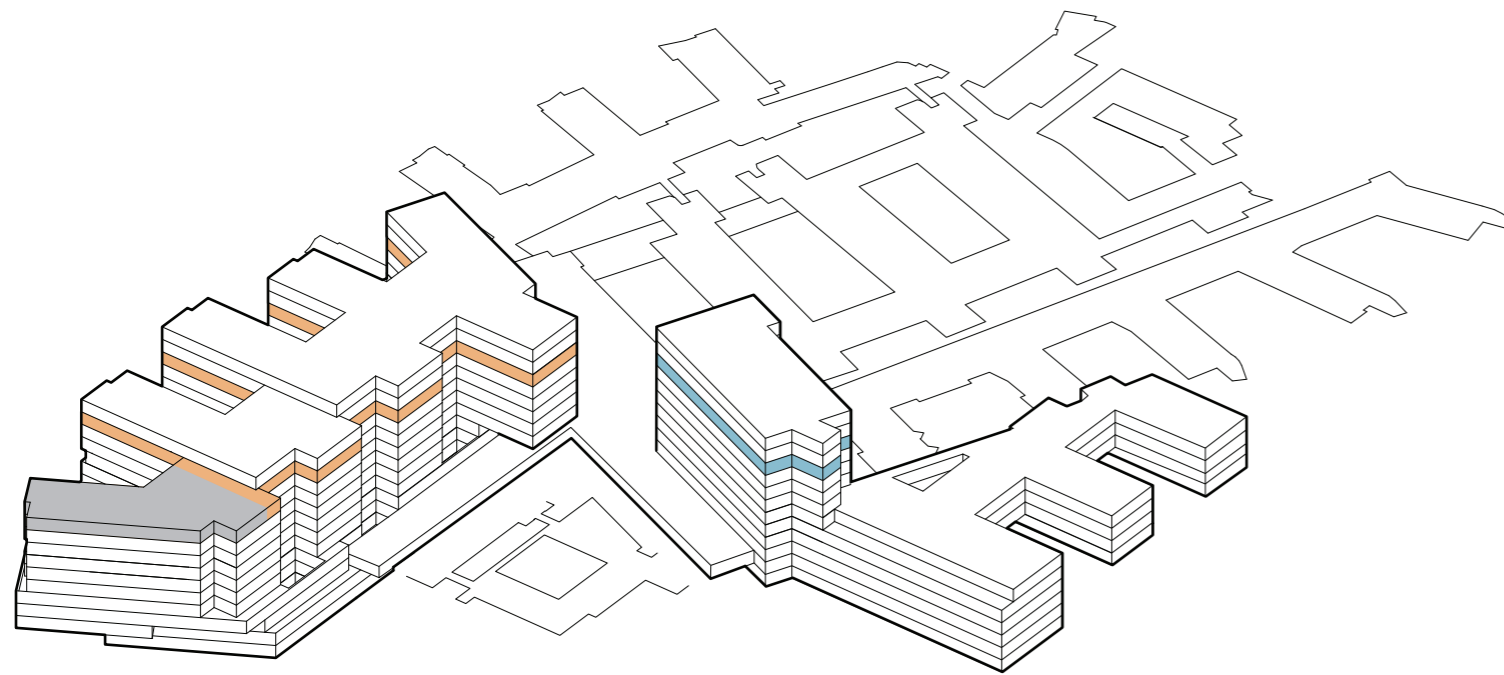







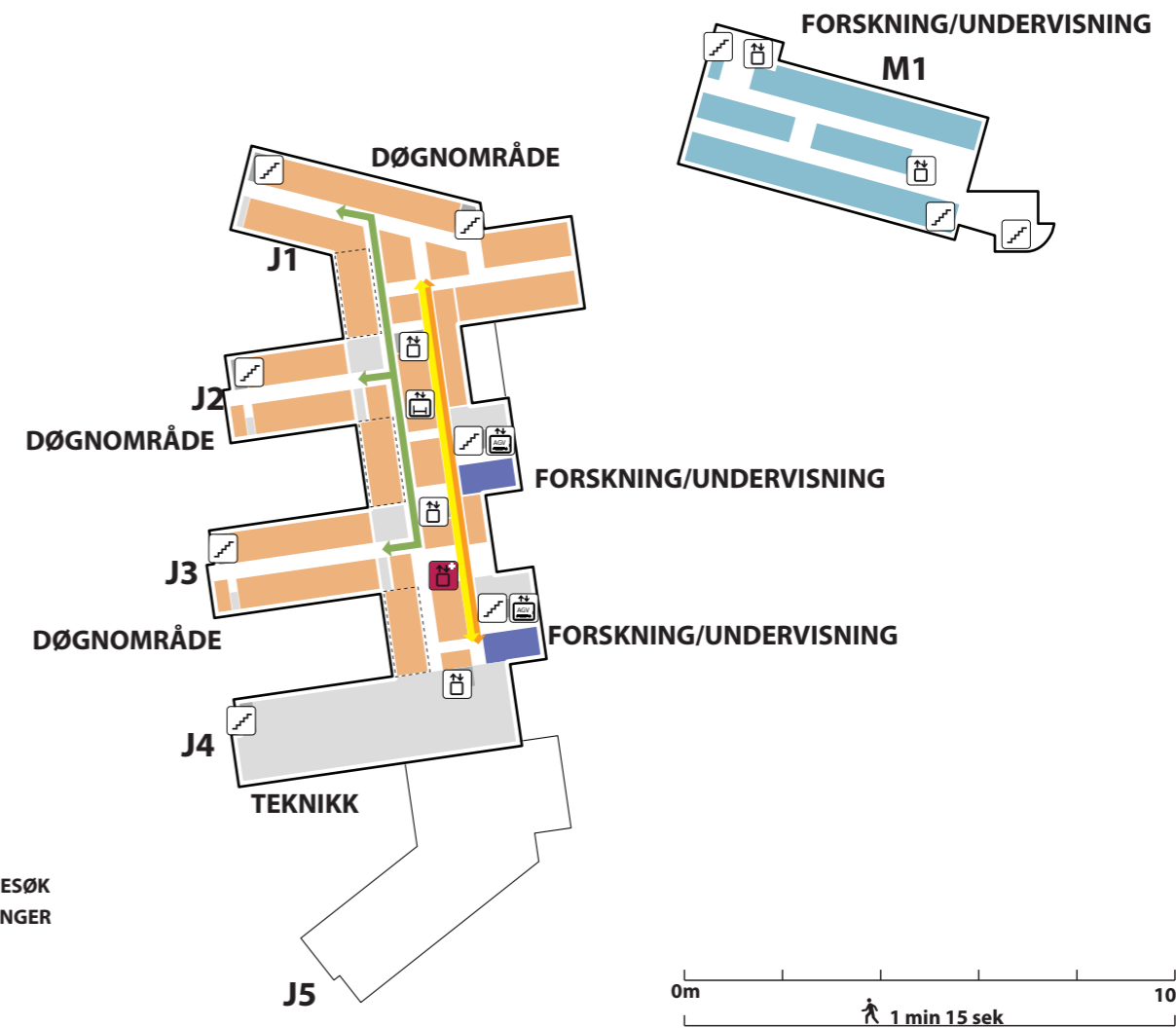
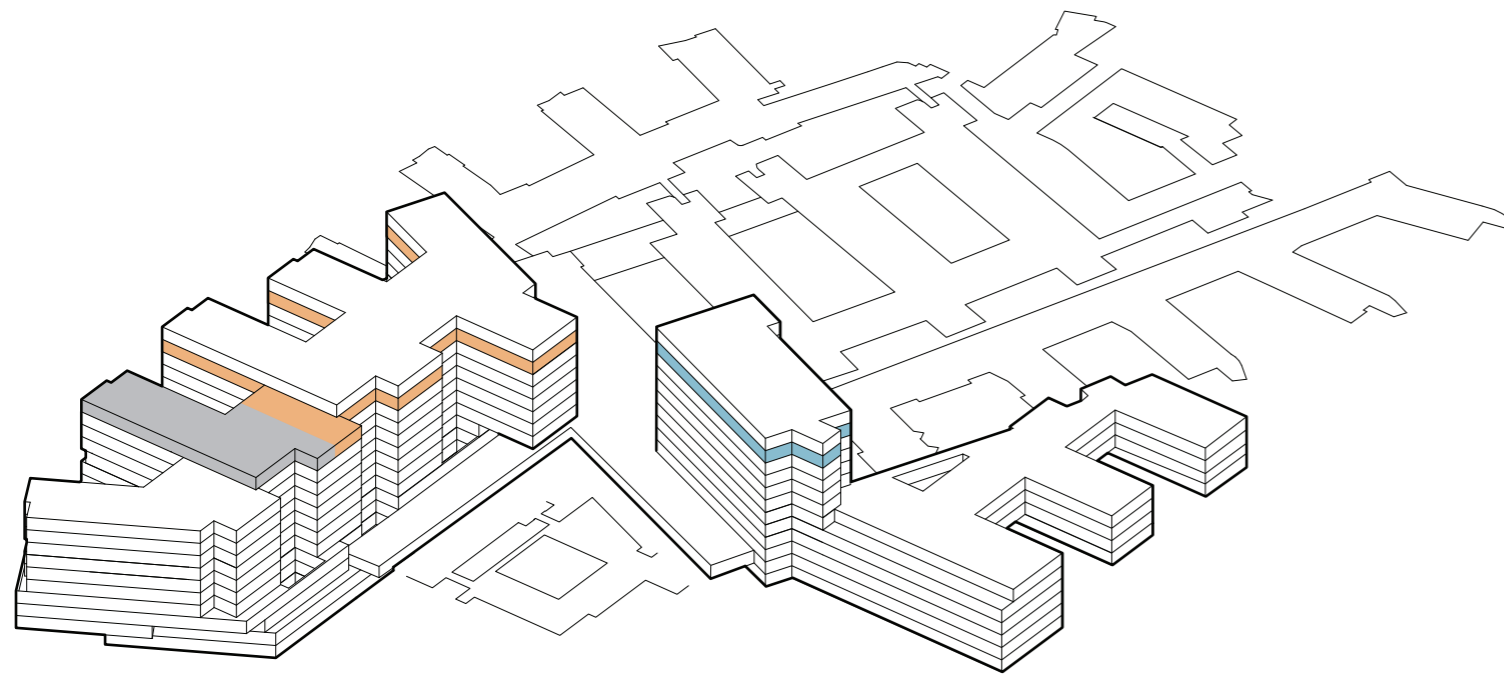



- TRAPP
- HEIS
- AKUTT HEIS
- AGV HEIS
- SENGEAUTOMAT
- GÅENDE PASIENTER OG BESØK
- LIGGENDE PASIENTER, SENGER
- VARER
- AKUTT
- PERSONAL

Funksjonsfordeling

Etasje 10





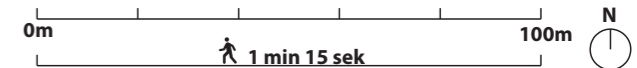





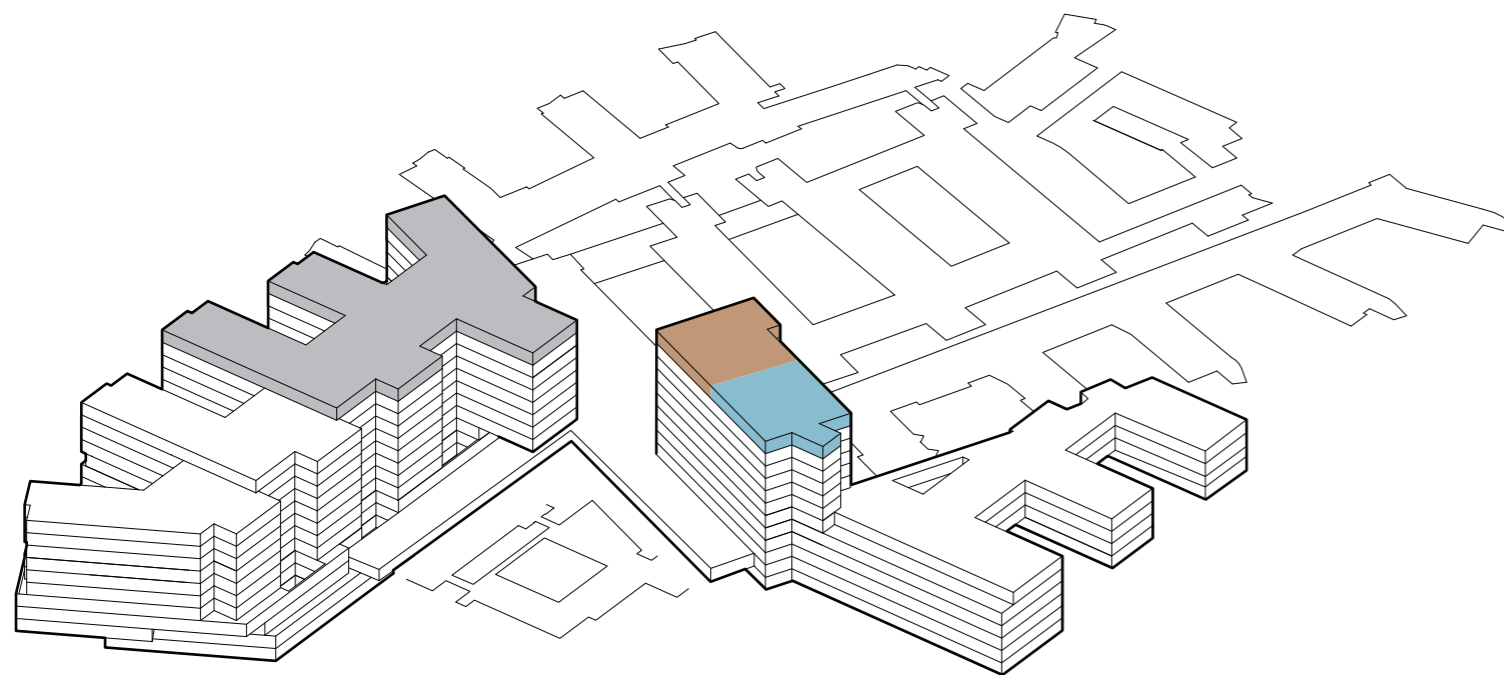

-  TRAPP
-  HEIS
-  AKUTT HEIS
-  AGV HEIS
-  SENGEAUTOMAT
-  GÅENDE PASIENTER OG BESØK
-  LIGGENDE PASIENTER, SENGER
-  VARER
-  AKUTT
-  PERSONAL



Funksjonsfordeling

Etasje 11



-  TRAPP
-  HEIS
-  AKUTT HEIS
-  AGV HEIS
-  SENGEAUTOMAT
-  GÅENDE PASIENTER OG BESØK
-  LIGGENDE PASIENTER, SENGER
-  VARER
-  AKUTT
-  PERSONAL

