

PRESENTASJON

MEDVIRKNING FORPROSJEKT - MØTE 3

01 DØGNOMRÅDE | AKTIVITET C



Agenda for medvirkningsmøte 3

1. Velkommen og agenda for dagens møte
2. Godkjenning av referat samt videre håndtering av tilbakemeldinger
3. Status funksjonsplassering
4. Status gjenstående aksjonspunkter fra møte 2
5. Oppsummering av dagens møte og ***veien videre***
6. Eventuelt

Forberedelse til medvirkningsmøte 3

Til møte 3 bes gruppen vurdere om tilbakemeldinger er tilstrekkelig ivaretatt.

Er ønsker til plassering, funksjonalitet og flyt ivaretatt i det fremsendte materialet?

For grupper der det er relevant vises inspirasjonsmateriale i møtet.

Nye Rikshospitalet

Endringer etter møter

Plassering av funksjoner møte 2

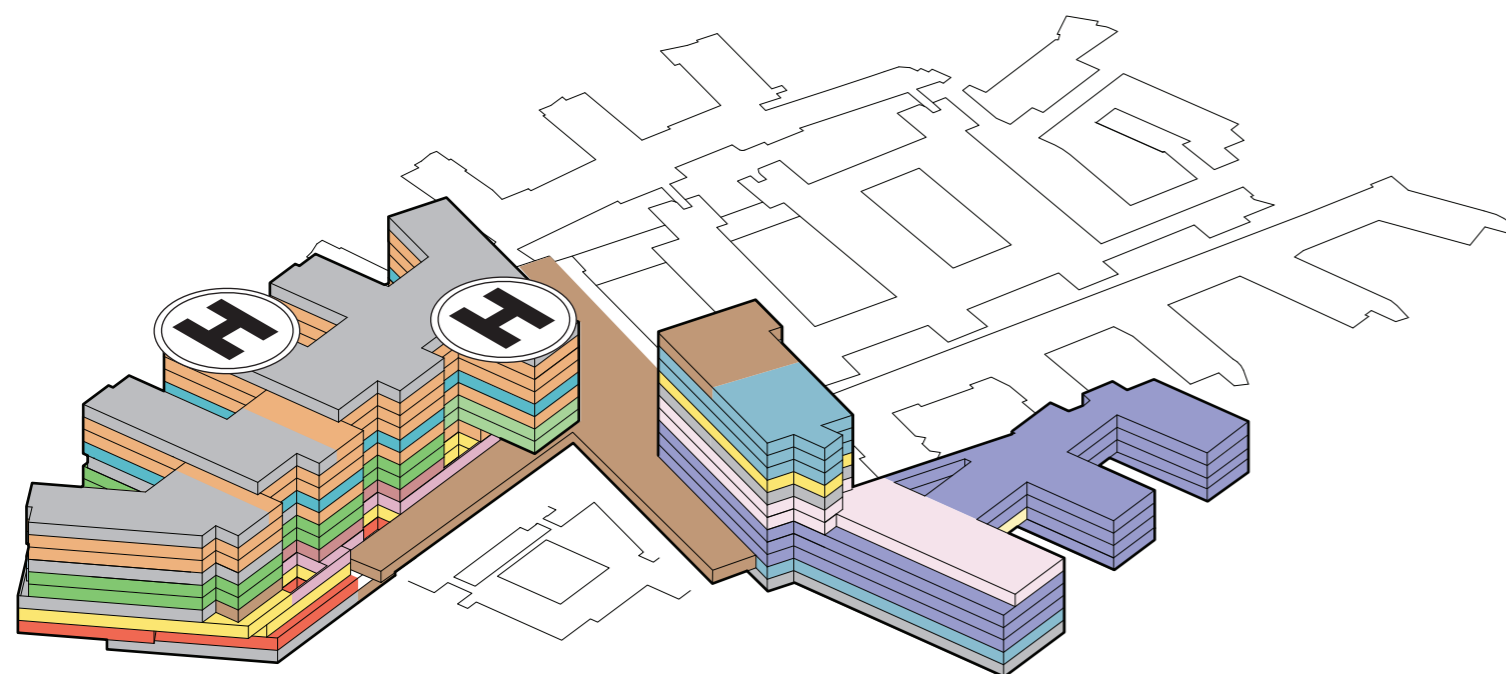

Plassering av funksjoner møte 3

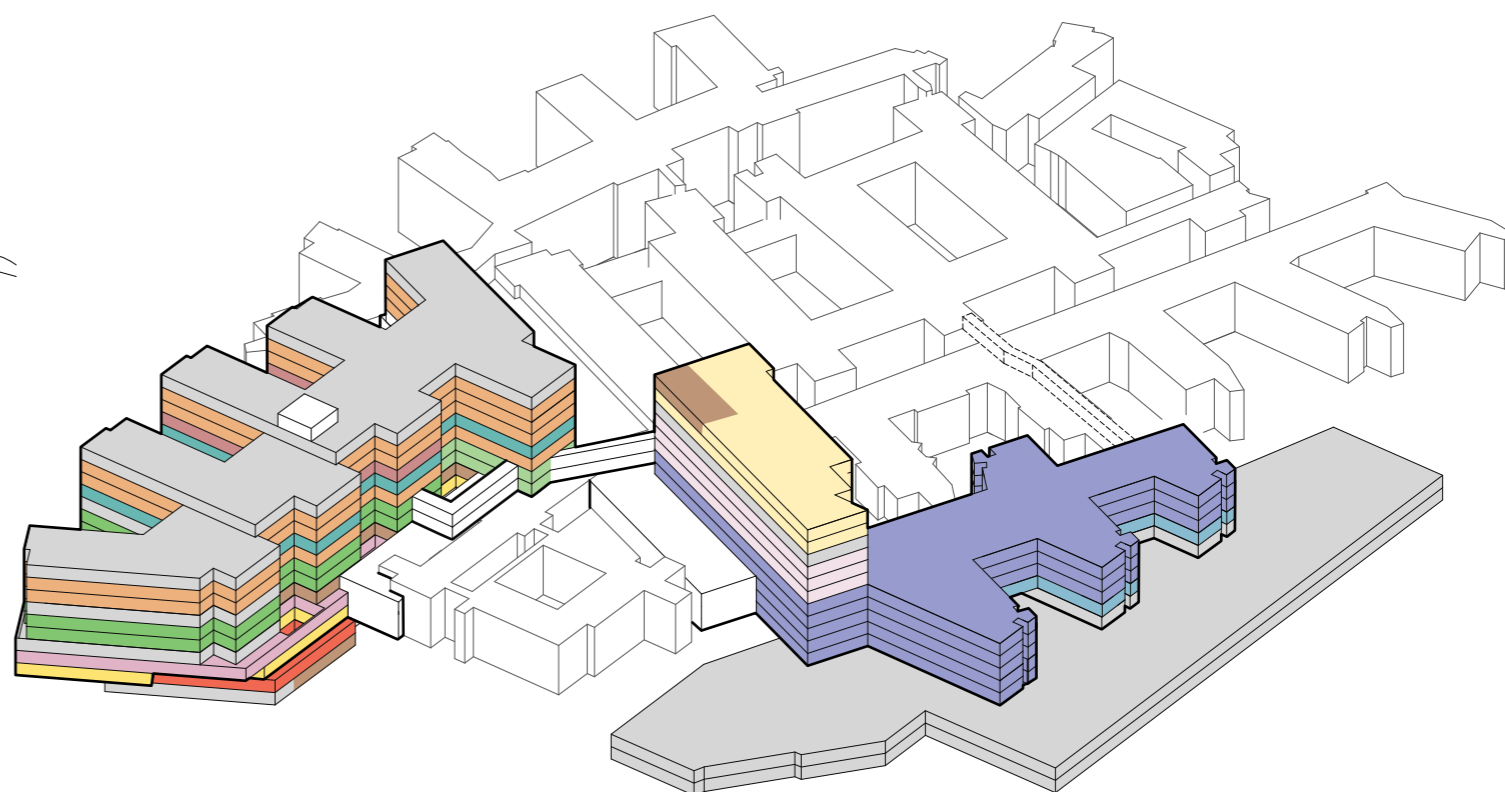

Endringer av funksjonsplasseringer

Bygg J:

- Overnatting personale fordelt på plan 4, 5, 7 og 8.
- Overnatting pårørende og overnatting studenter samlet på plan 3.
- Opphold og kontor for renhold er flytte til plan 3
- Portørsentral er flyttet til plan 3
- Kontor er etablert på plan 3
- Garderober etablert i plan U1
- Føde flyttet til Plan 8
- Prøvetakning overføres til rokadeprojektet

Bygg M/N:

- Barn poliklinikk i plan 01 - M2
- Forskning/Undervisning i plan 02 N1 og N2
- Barn poliklinikk i plan 03 - M/N
- Barn poliklinikk i plan 04/05 - M/N
- LAB i plan 06-08 - M2
- LAB i plan 06-08 - M2
- Kantine flyttet på plan 11 - M2 til plan 01 i B
- Velferdsarealer og kontor etablert i plan 11 - M2

Bygg B:

- Kantine flyttet fra plan 11 - M2 til plan 01 i B

Aftalt i samarbeidsmøte fredag d. 07/05-2021:

Program for dialyse og prøvetaking håndteres av OUS i rokadeprojektet.

Nye Rikshospitalet

Prinsippsnitt

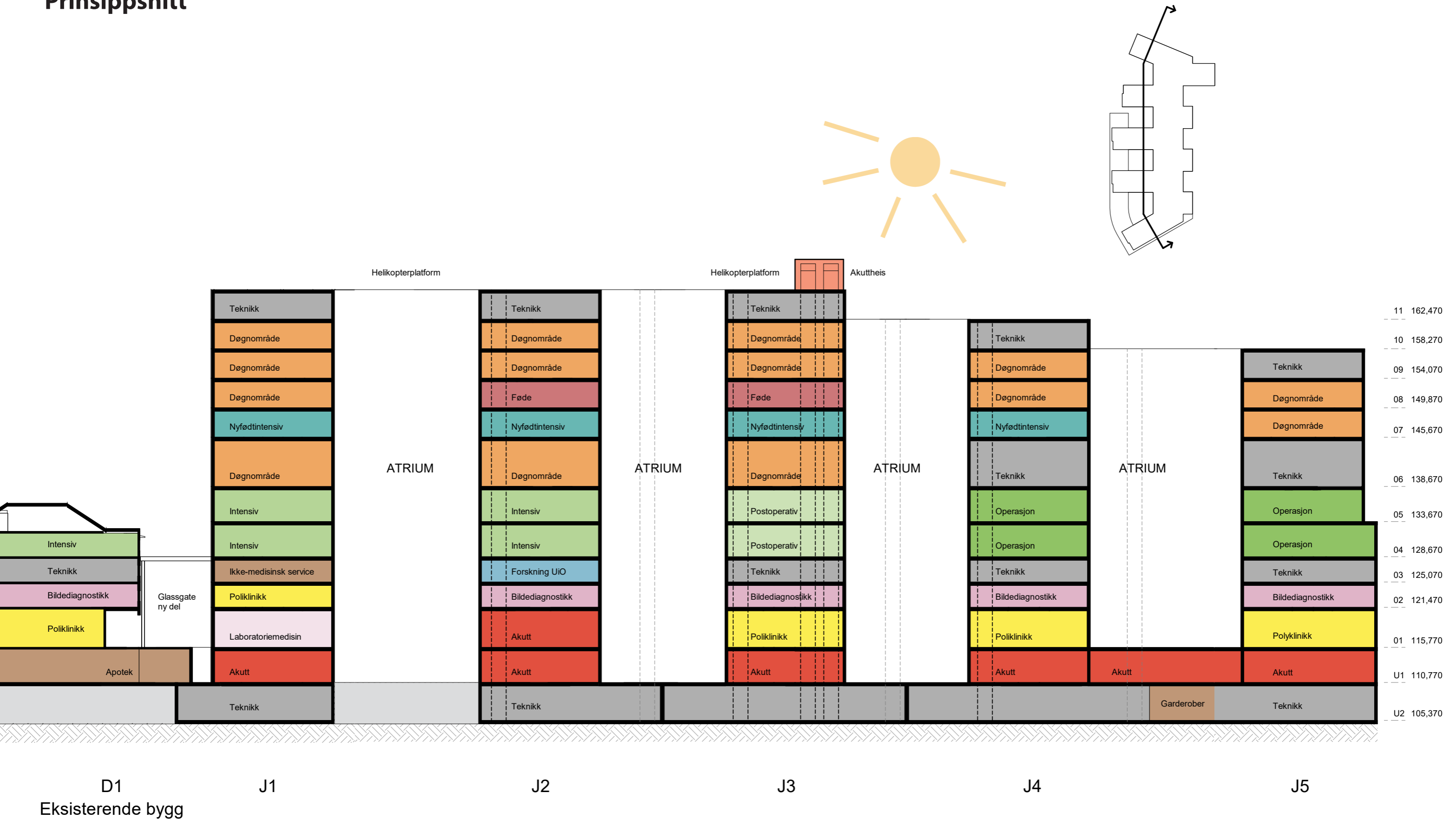

Nye Rikshospitalet

Prinsippsnitt fra RIV

- Normalventilasjon
- Aggregat luftsmitte
- Aggregat operasjon
- Aggregat Intervensjon
- Aggregat Normalventilasjon operasjon
- Tekniske etasjer/mellometasjer

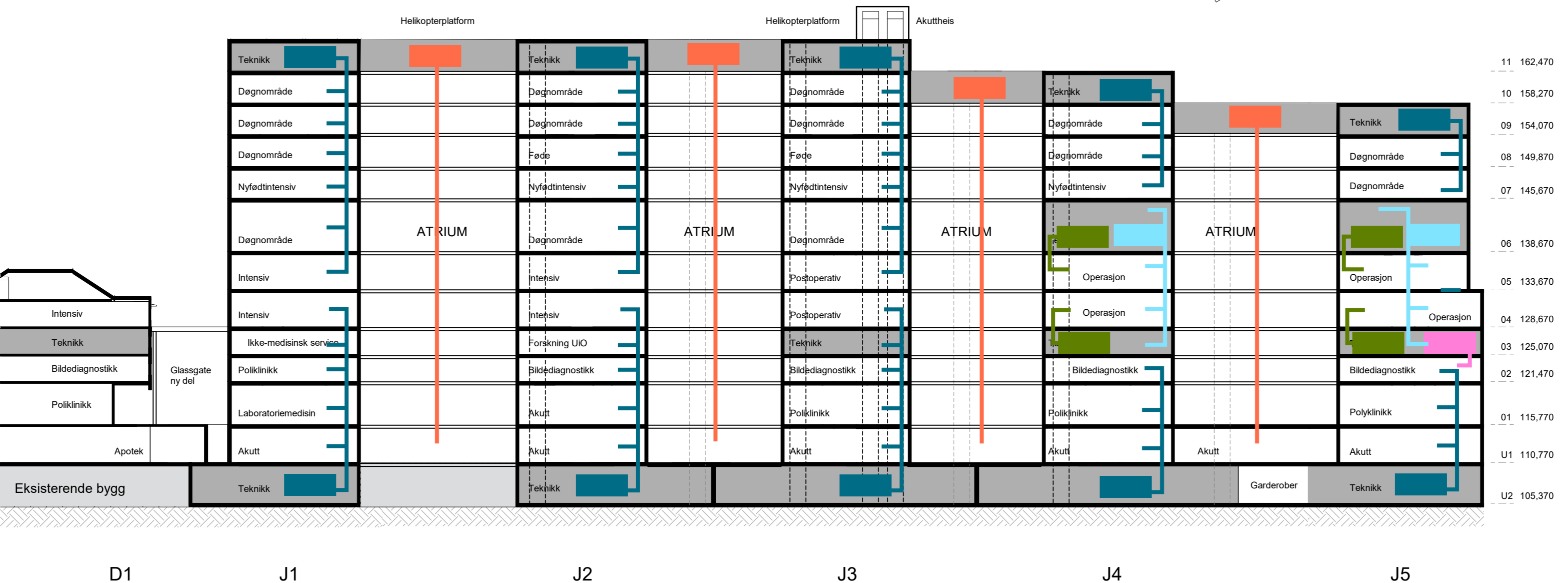
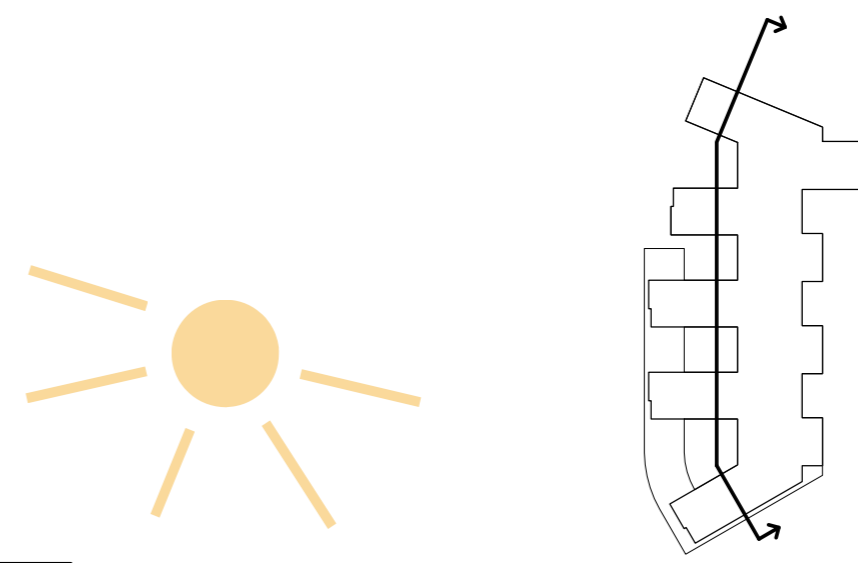

Nye Rikshospitalet

Prinsippsnitt fra RIE

EL - teknikk

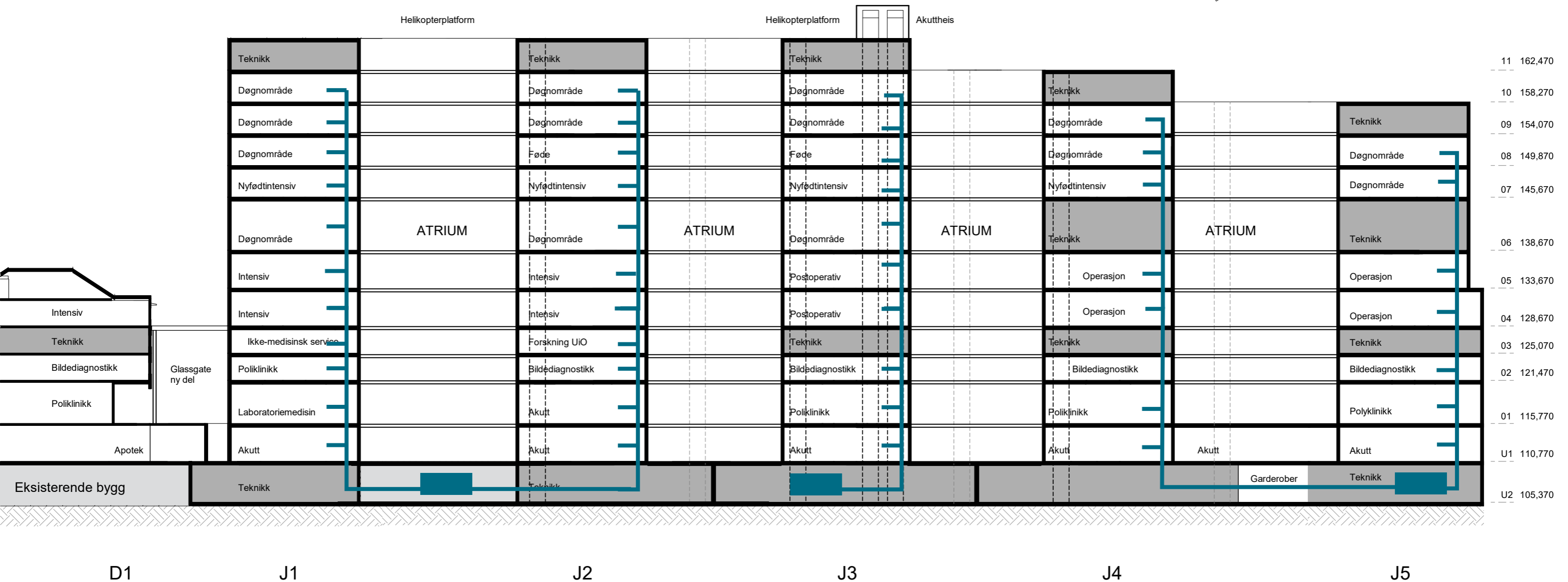
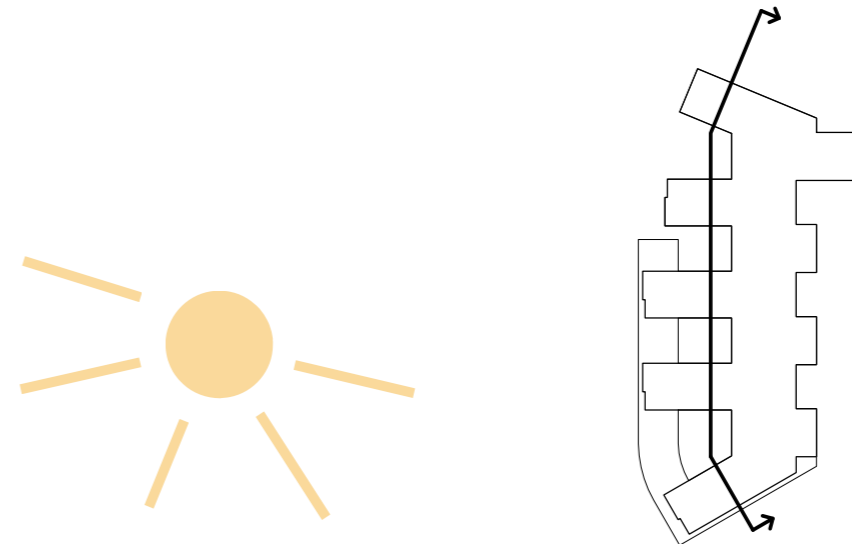

Nye Rikshospitalet

Prinsipplan fra RIV - Typisk plan ventilasjon og rør



Typisk etasje med sjakter for ventilasjon markert

Ludtbehandling er plassert i U2 og i øverste tekniske etasje. De øverste aggregat forsyner etasjerne over basen med frisk luft. Aggregat i U2 forsyner etasjer over med frisk luft.

Nye Rikshospitalet

Prinsipplan fra RIE



Utsnitt typisk lamell som viser sjakter for IKT og elektro

IKT rom er i tilknytning til hver lamell og er like store i alle etasjer.
I U2 er det et større rom for IKT.

Elektro har to sjakter i forbindelse med hver lamell.
I tillegg legges det inn gruppe 2 fordeling der funksjonene krever det.

Typisk etasje med sjakter for IKT og elektro markert

Funksjonsfordeling

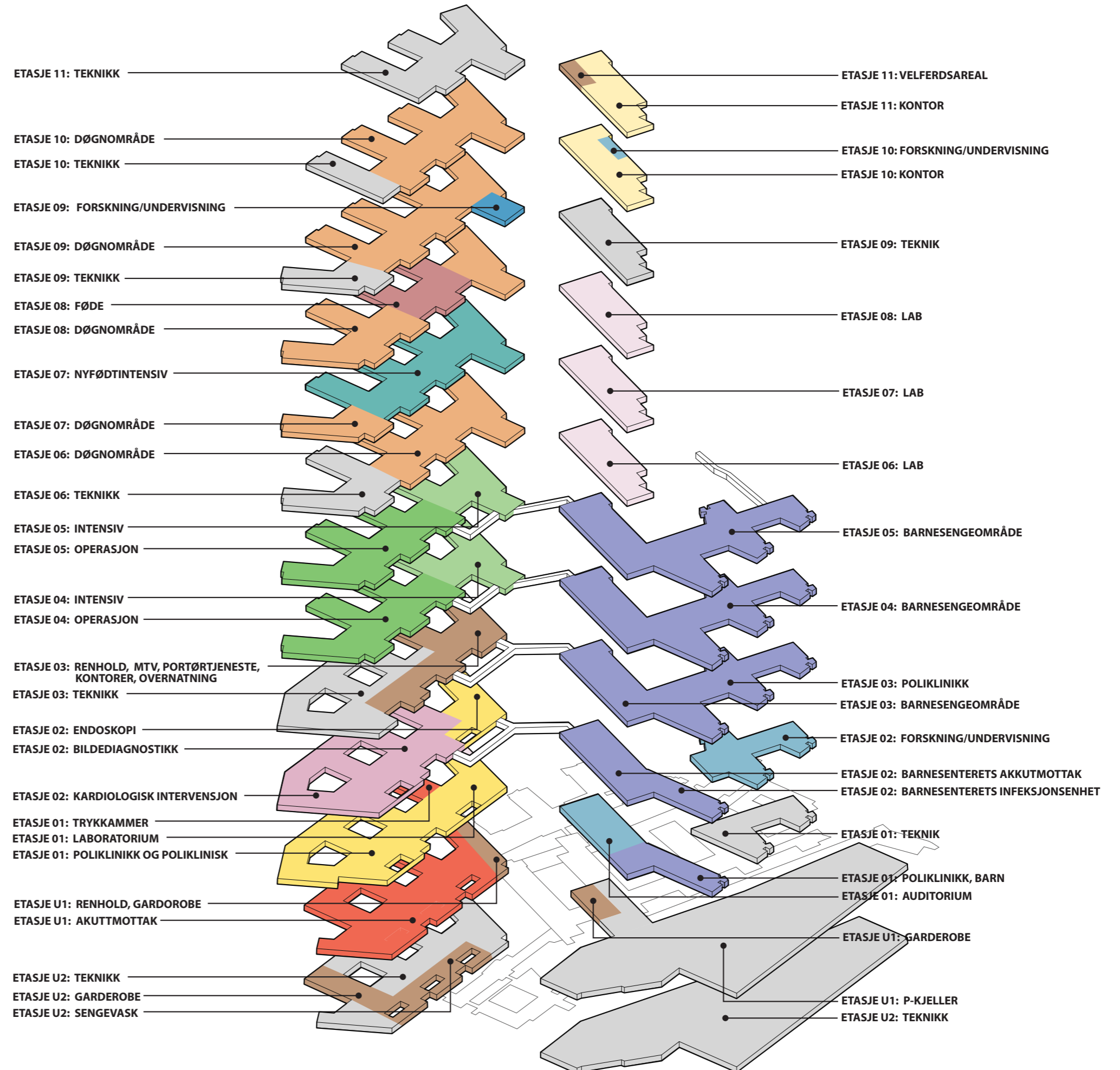

Flytdiagram

Horisontale og vertikale forbindelser



Nye Rikshospitalet

Prinsippsnitt for heis

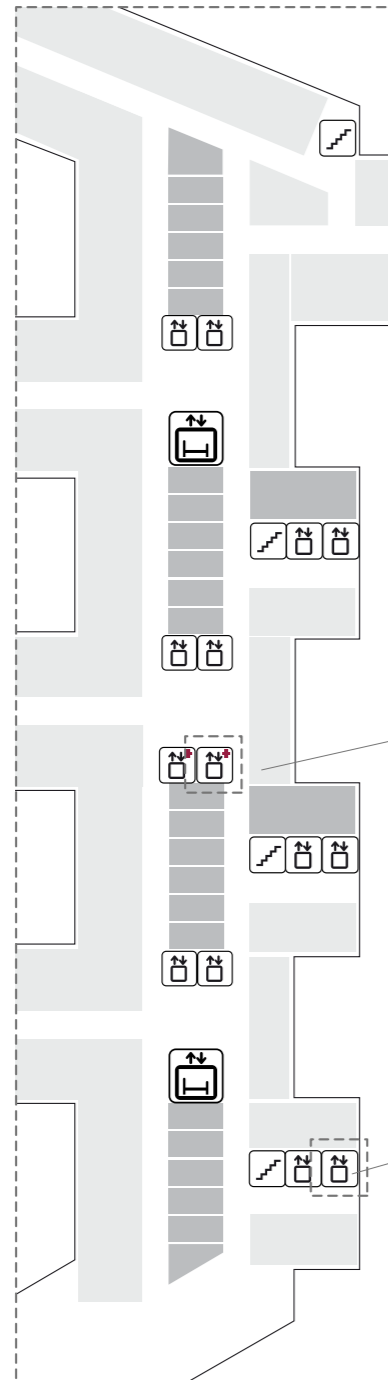

BYGG J
Antall Heiser: 12 +2 Akutt

Akutt/Helipad-Heis - Ensidig inngang 1:50

Sjaktmål 3000x4500 mm

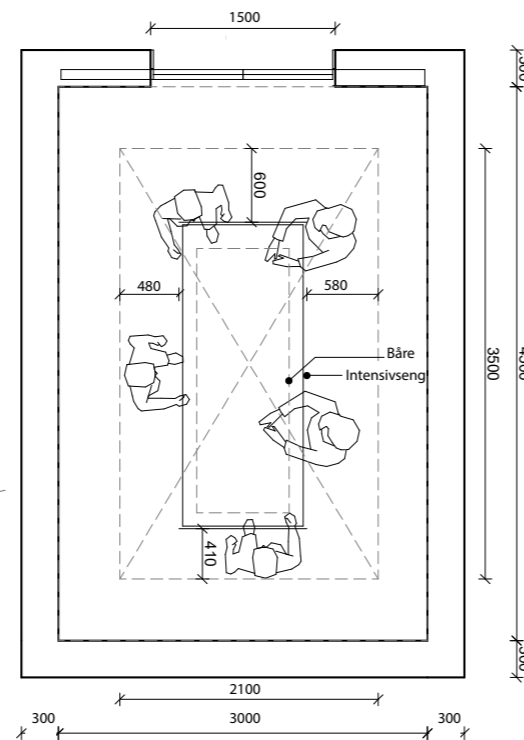

Senge- og personheis med gjennomgang 1:50

Sjaktmål 2800x3320 mm

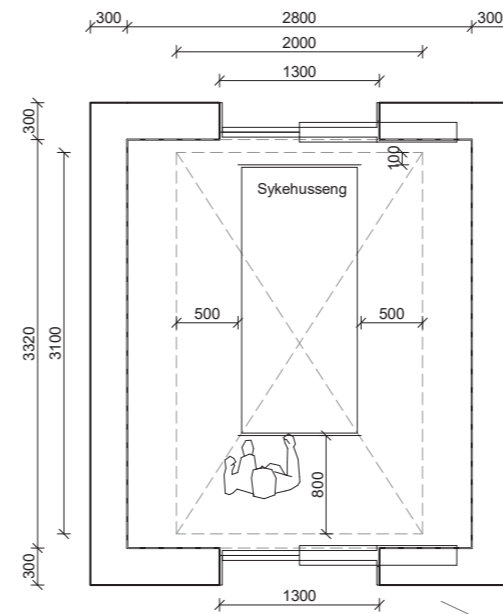

BYGG M/N
Antall Heiser: 10

-  TRAPP
-  HEIS
-  AKUTTHEIS
-  SENGEAUTOMAT

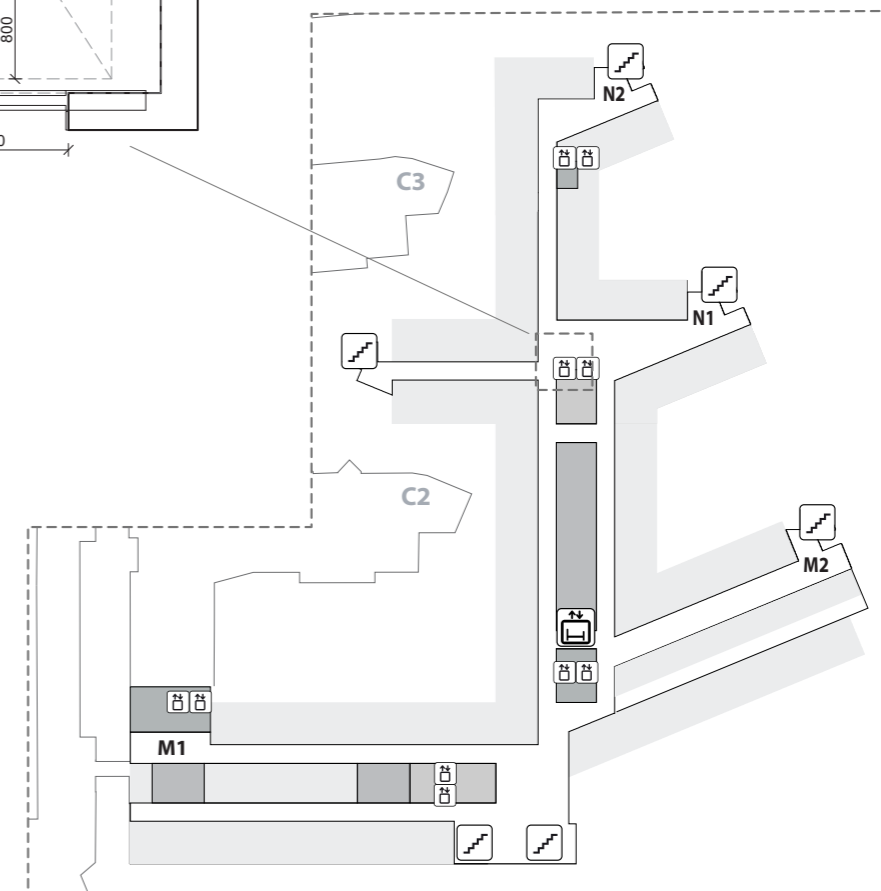

Flytdiagram

Akutt

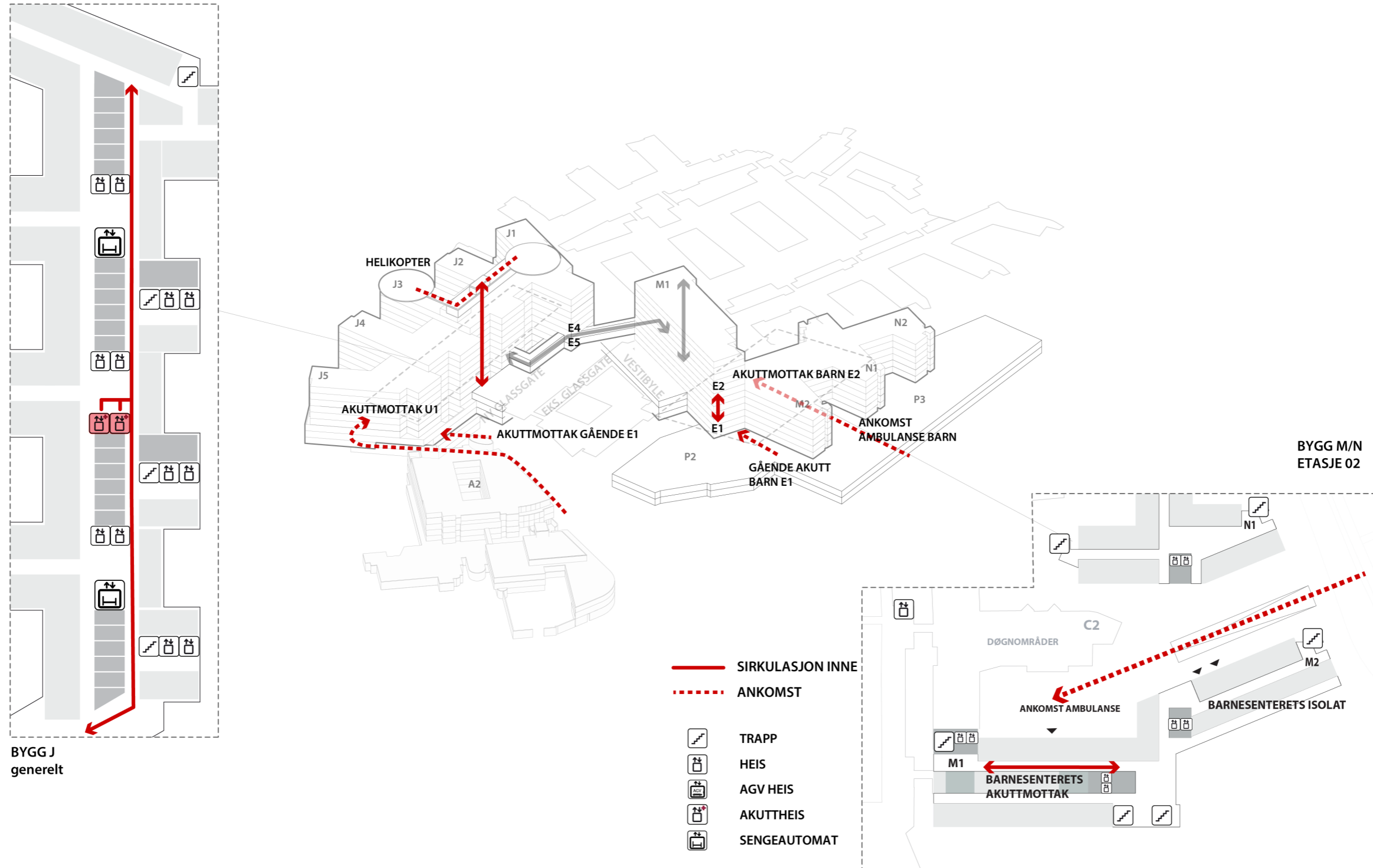

Flytdiagram

Senger - Rene/urene

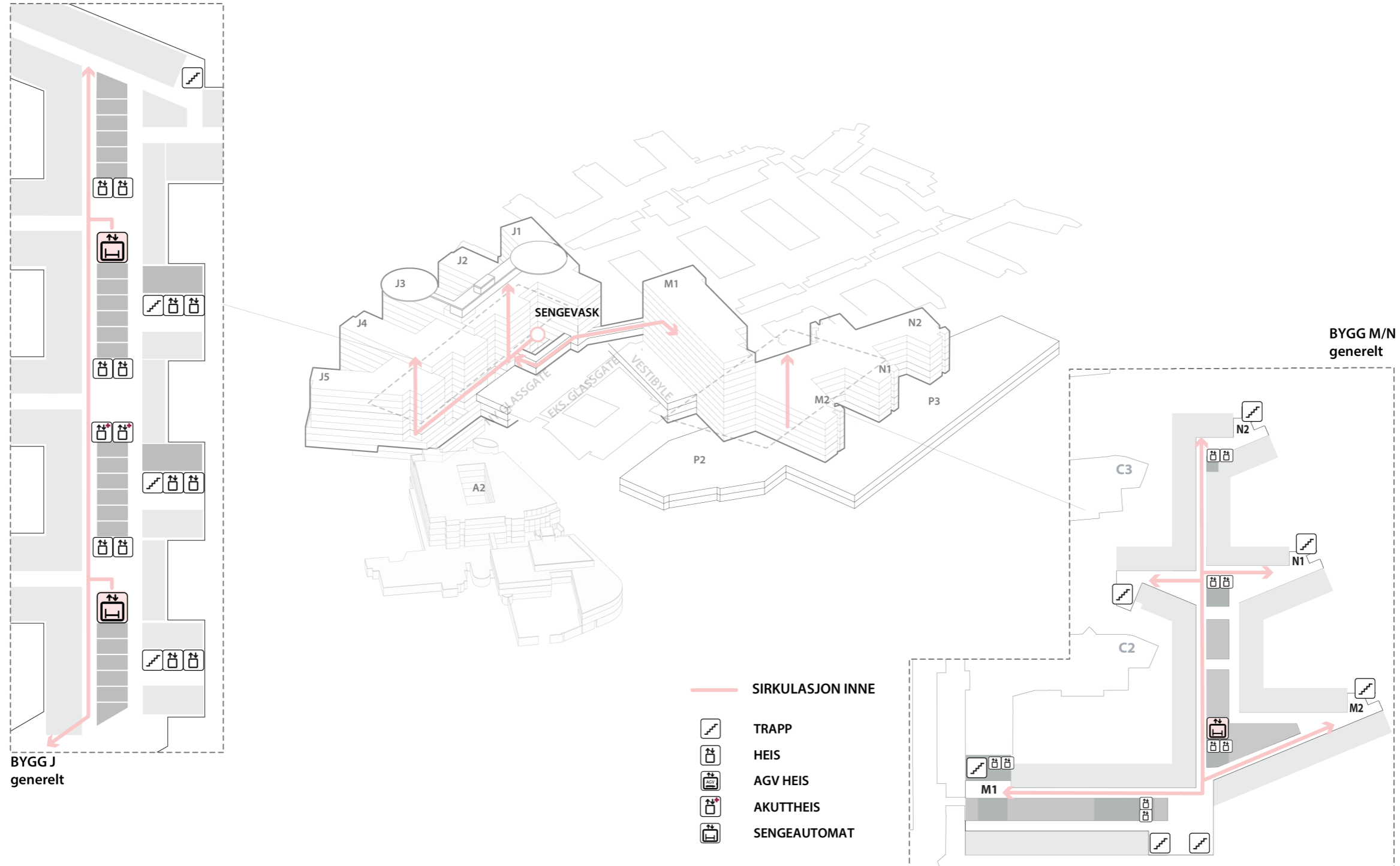

Flytdiagram

Gående og besøkende

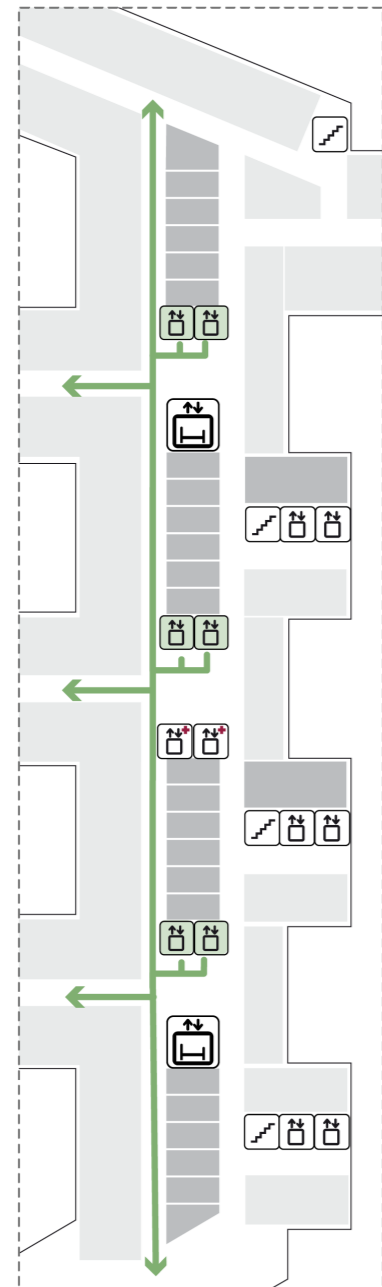

BYGG J
generelt

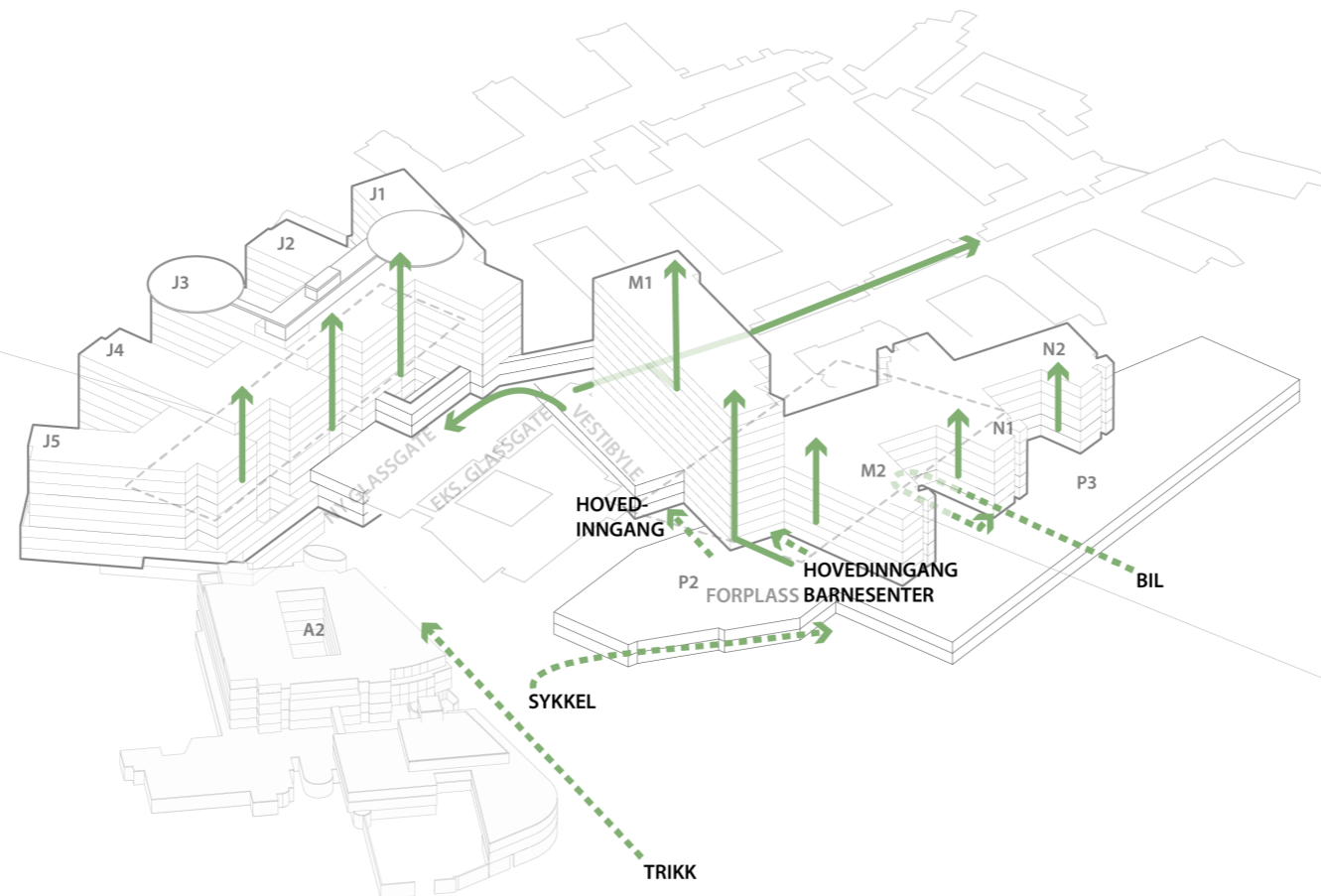

— SIRKULASJON INNE
- - - ANKOMST

- TRAPP
- HEIS
- AGV HEIS
- AKUTTHEIS
- SENGEAUTOMAT

BYGG M/N
ETASJE 01

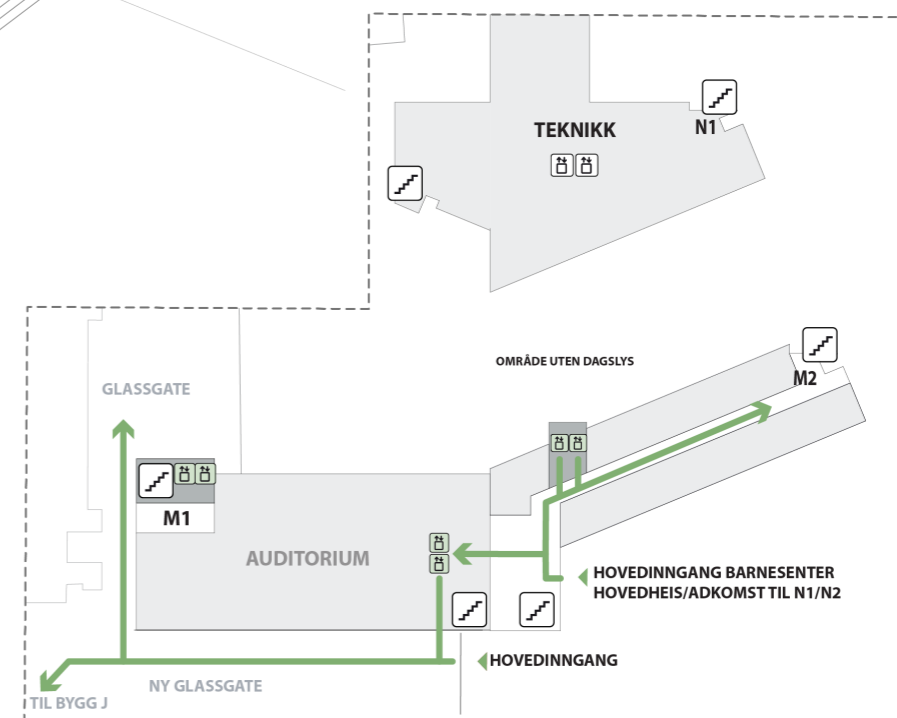

Flytdiagram

Pasienter i seng

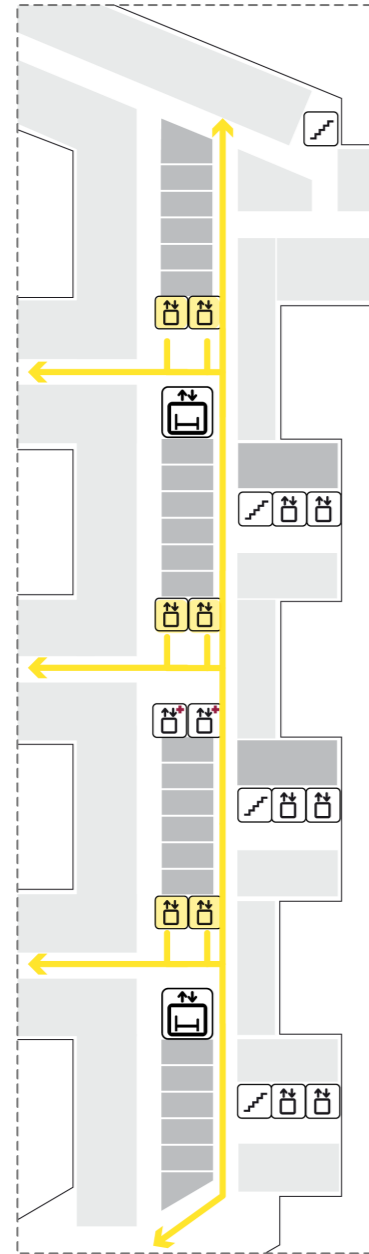

BYGG J
generelt

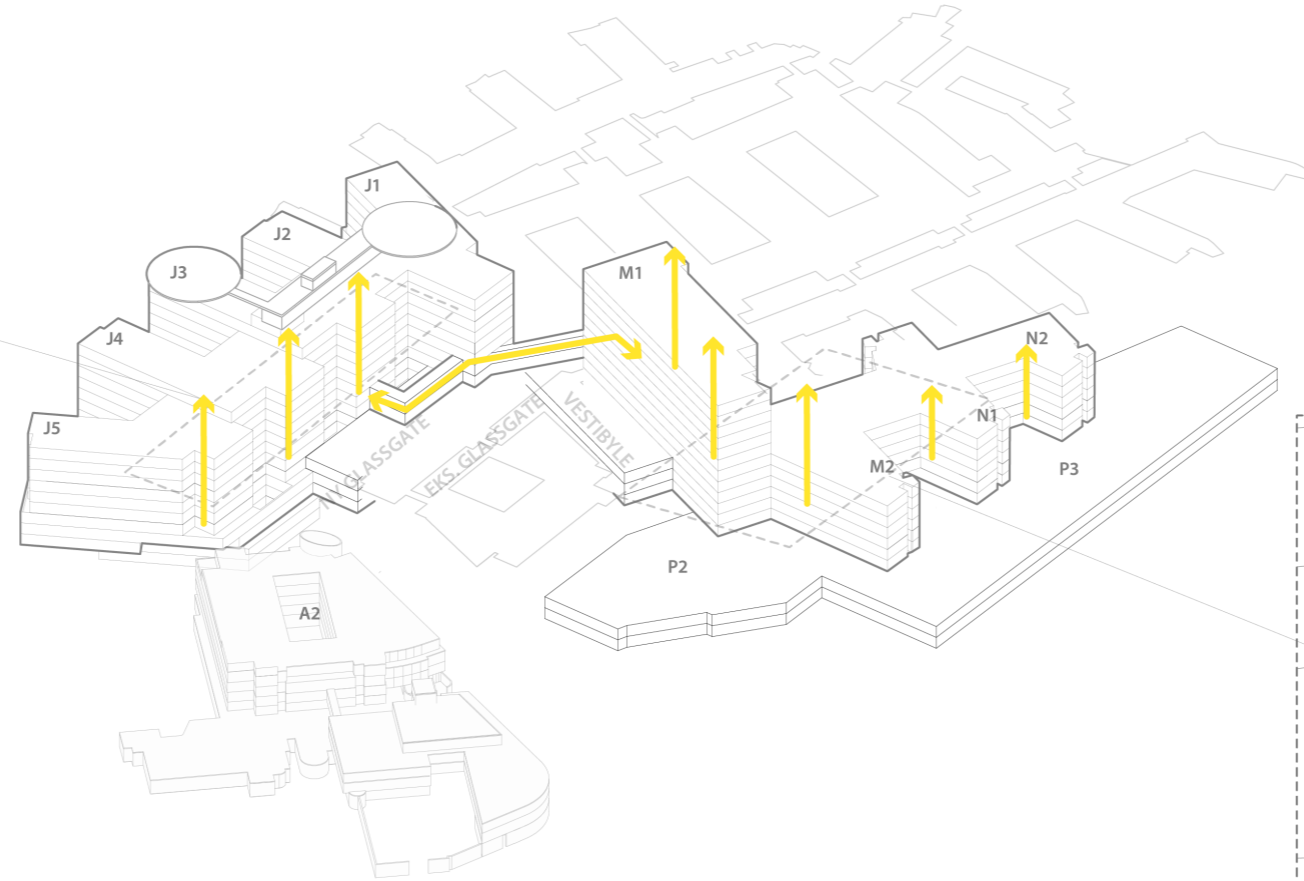

BYGG M/N
generelt

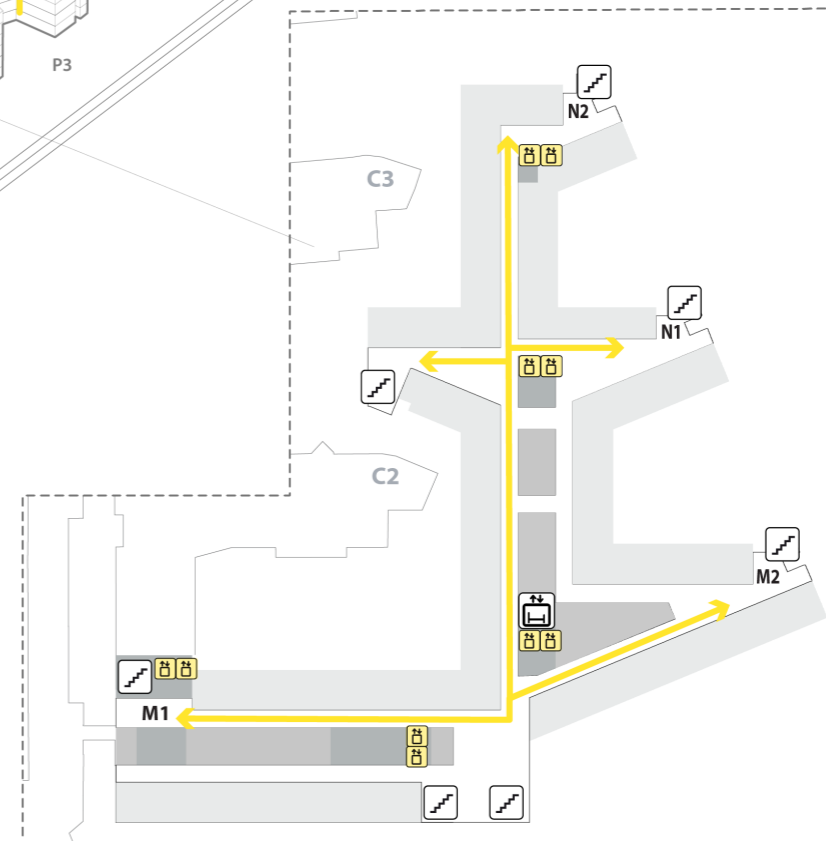

- SIRKULASJON INNE
-  TRAPP
-  HEIS
-  AGV HEIS
-  AKUTTHEIS
-  SENGEAUTOMAT



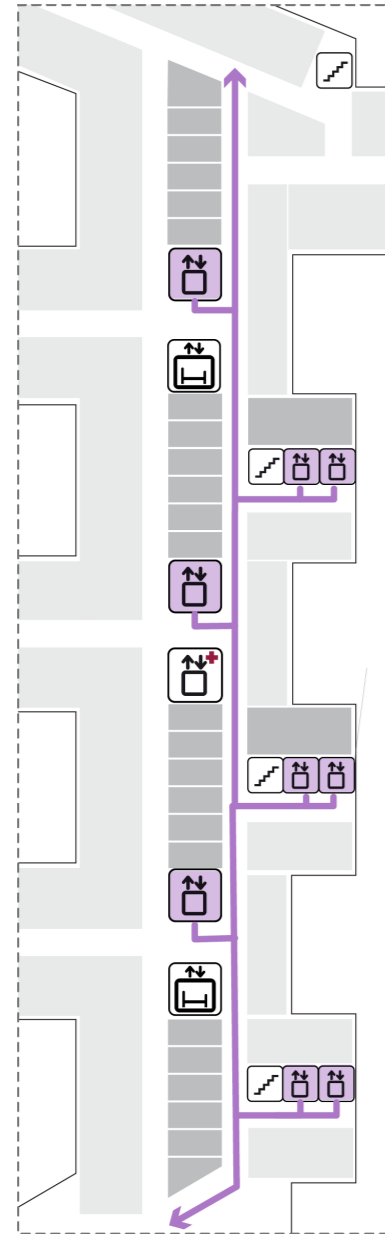

Flytdiagram

Personale

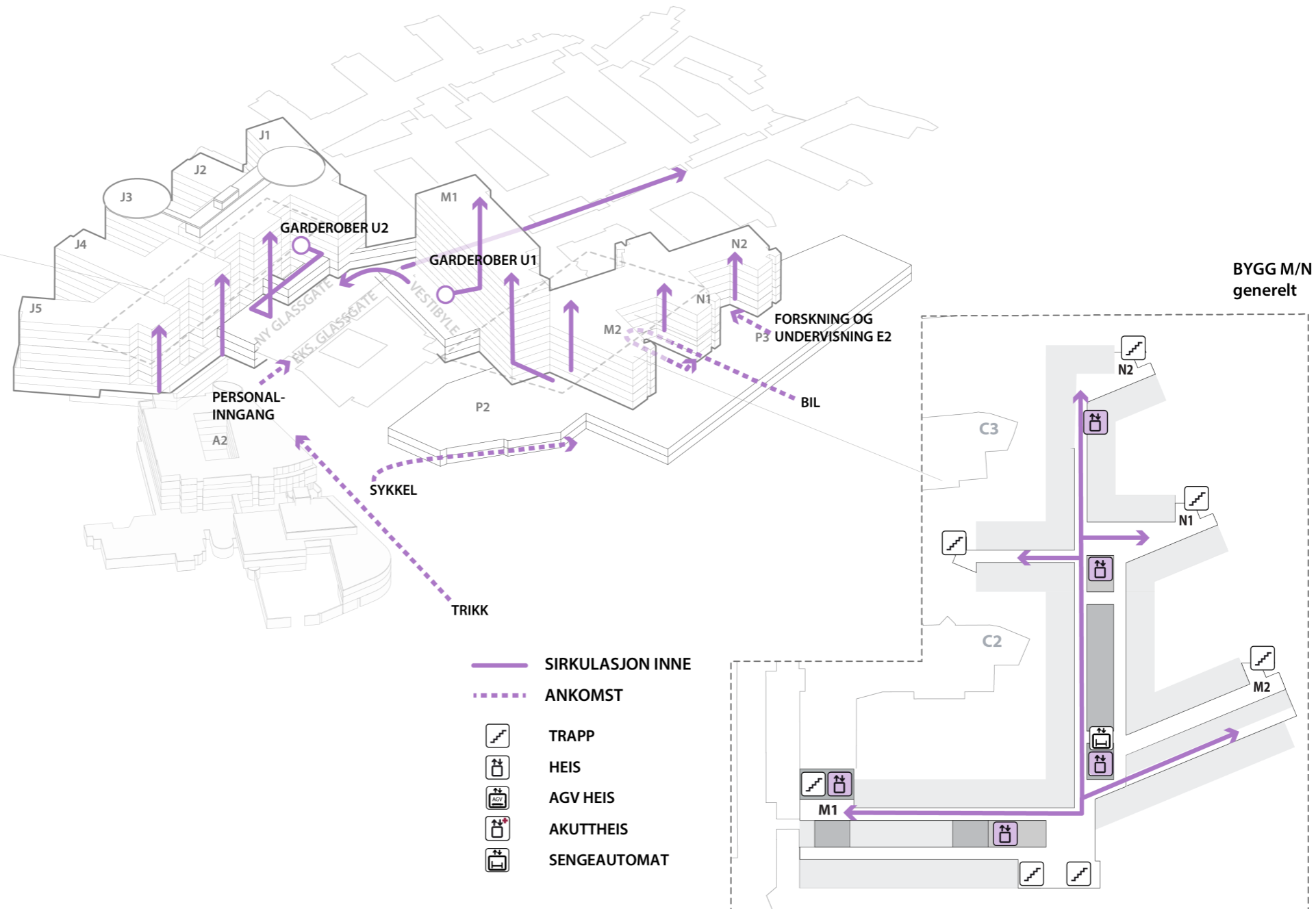

BYGG J
Alle Etasjer



- SIRKULASJON INNE
- - - ANKOMST
-  TRAPP
-  HEIS
-  AGV HEIS
-  AKUTTHEIS
-  SENGEAUTOMAT

BYGG M/N
generelt

Flytdiagram

Pasientflyt mellom nytt og eksisterende bygg E 02

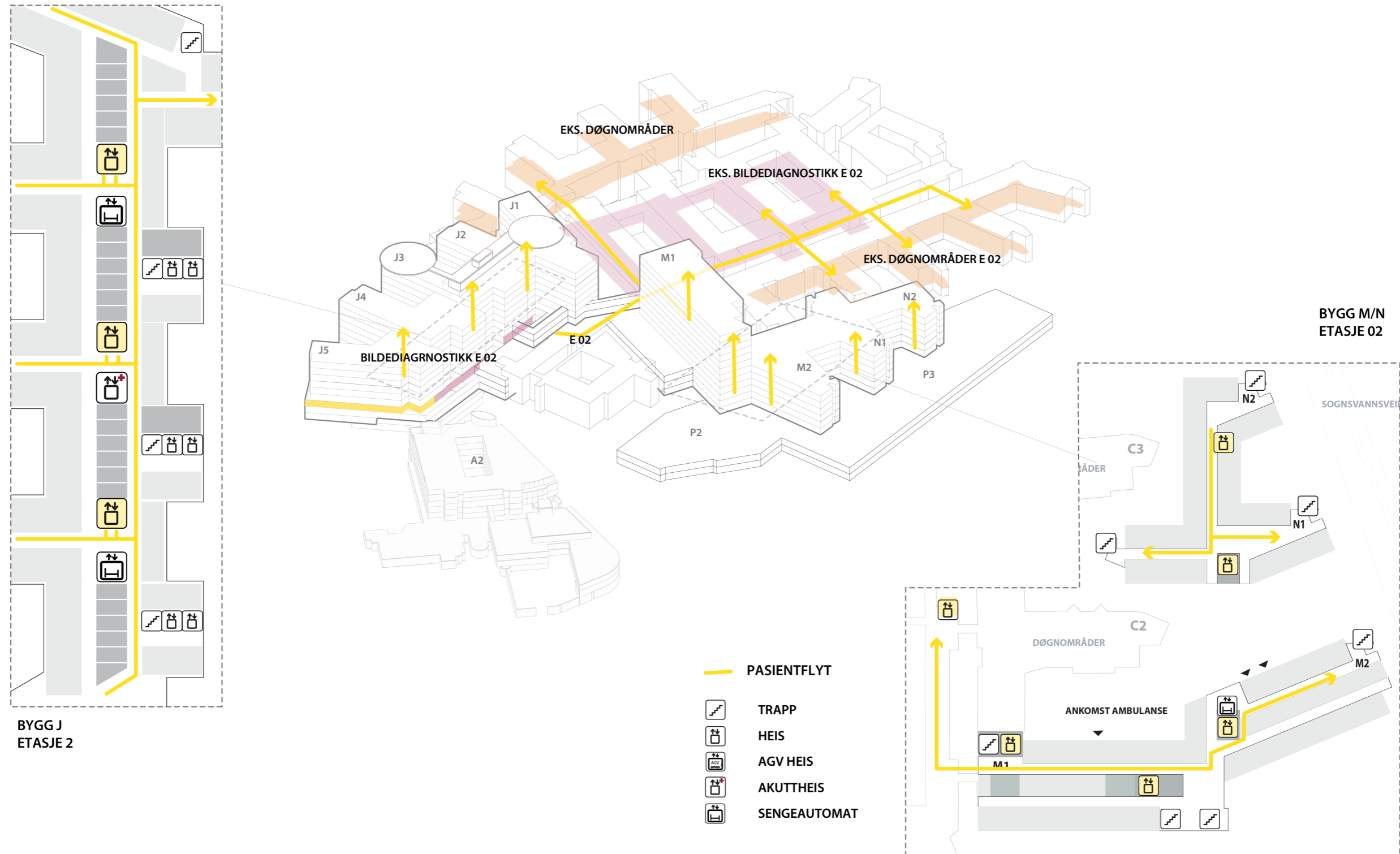

Flytdiagram

Pasientflyt mellom nytt og eksisterende bygg E 04

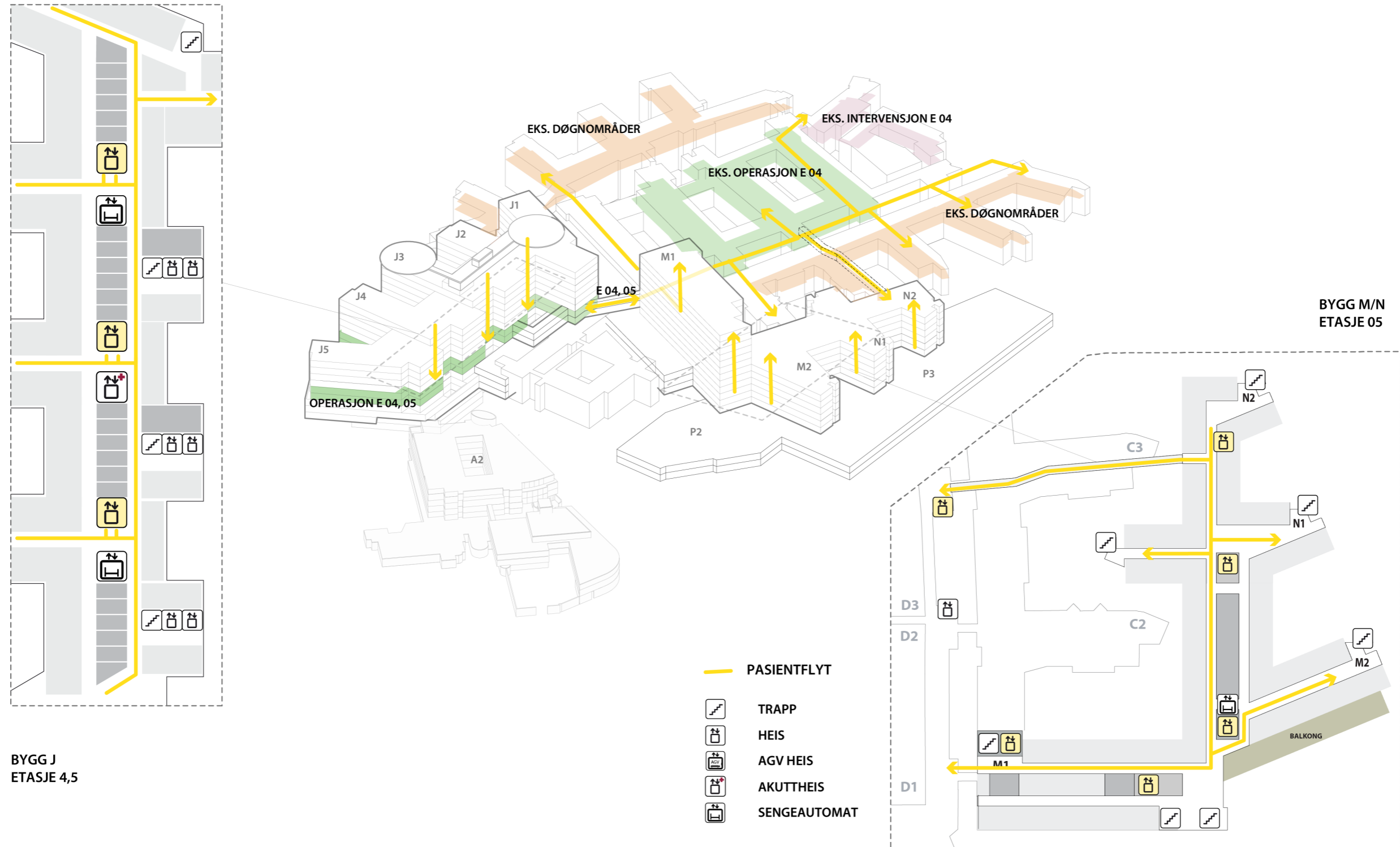

Flytdiagram

Sterilvarer

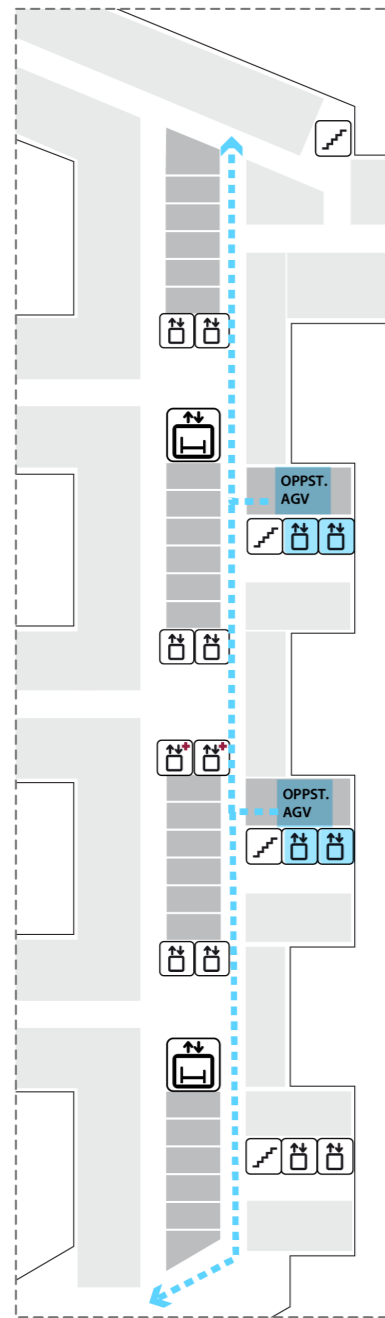

BYGG J
ETJ. 1,4,5
(Poliklinikk, Operasjon)

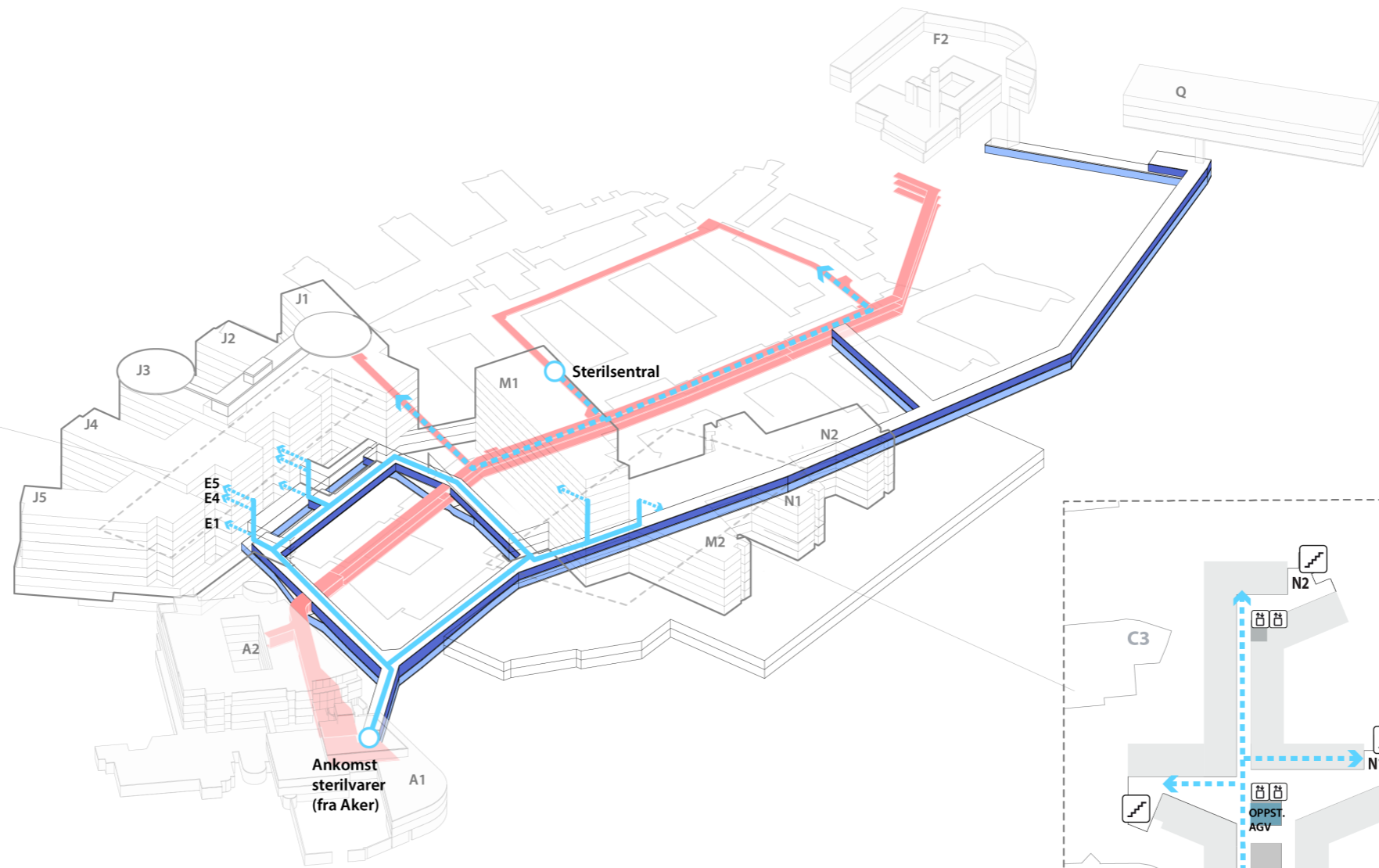

BYGG M/N
generelt

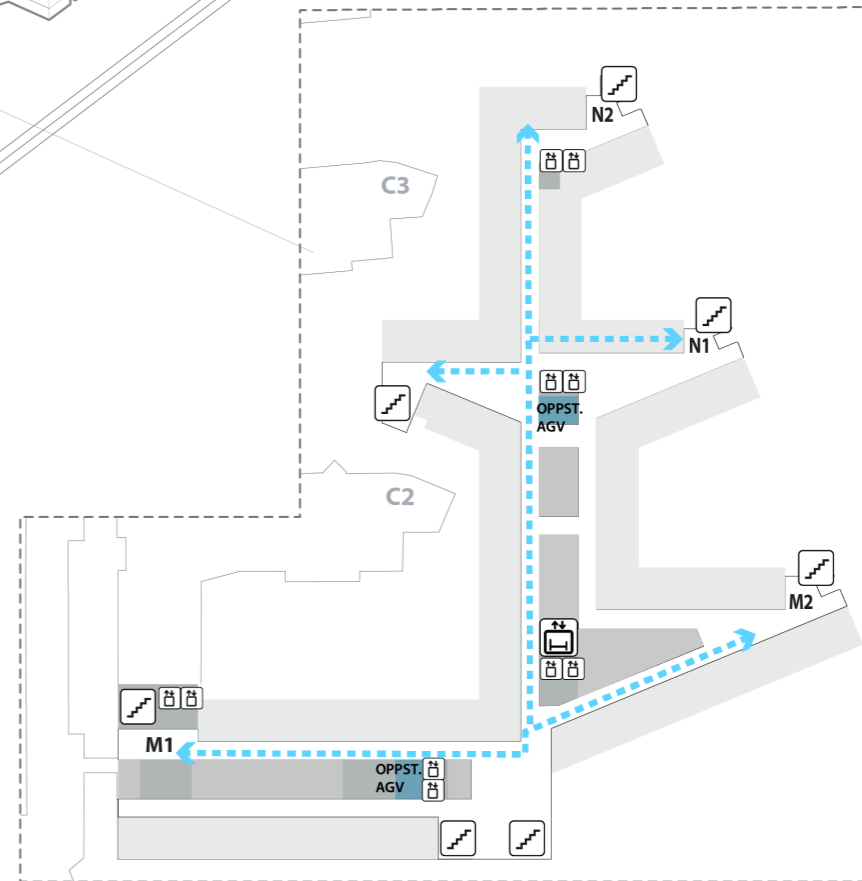







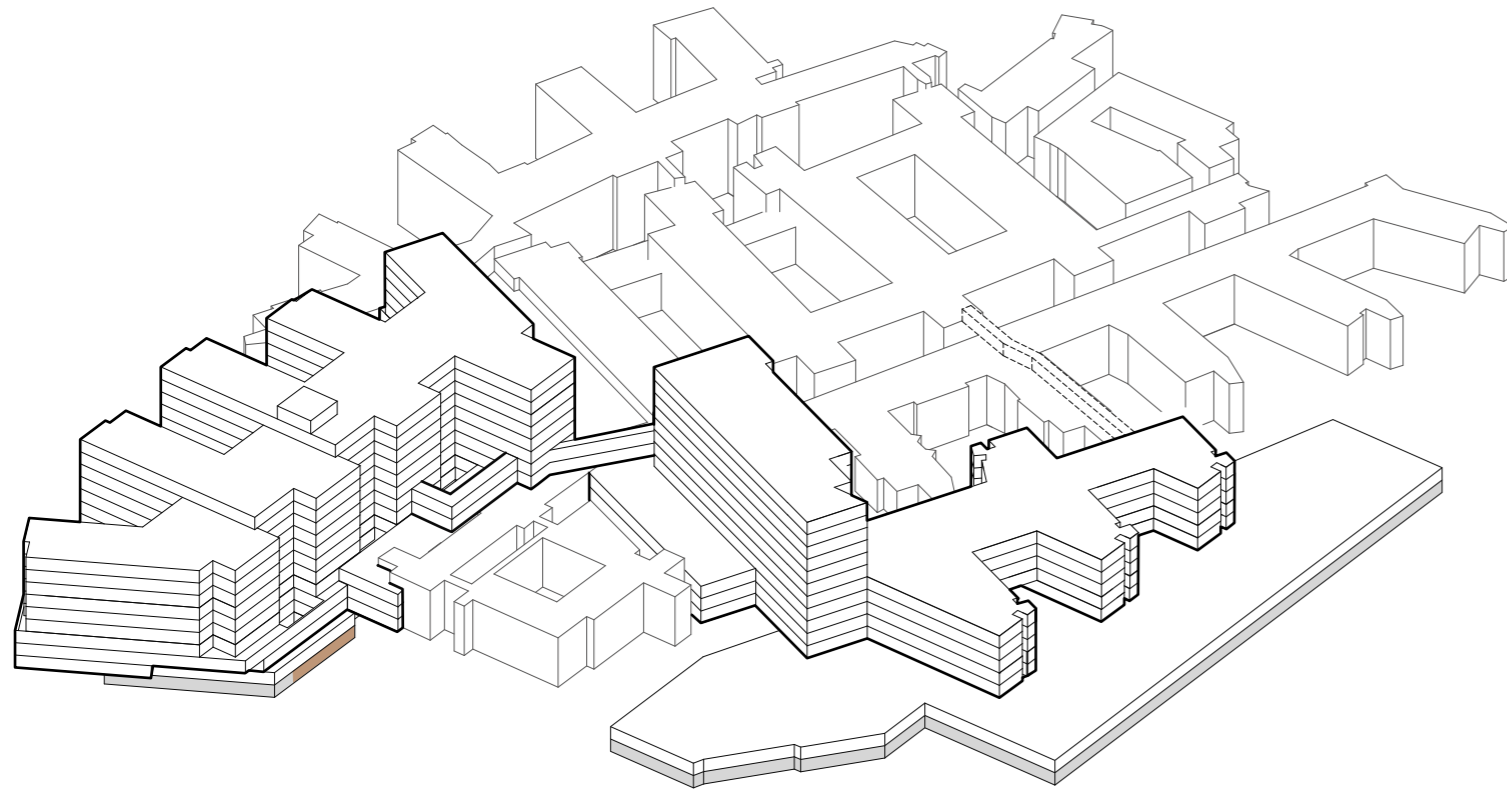



- AGV TRANSPORT
- - - MANUELL TRANSPORT
- TRAPP
- HEIS
- AGV HEIS
- AKUTTHEIS
- SENGEAUTOMAT
- EKSISTERENDE KULVERT
- NY TRANSPORTKULVERT
- NY RØRKULVERT

Funksjonsfordeling

Etasje U2



-  TRAPP
-  HEIS
-  AKUTT HEIS
-  AGV HEIS
-  SENGEAUTOMAT
-  GÅENDE PASIENTER OG BESØK
-  LIGGENDE PASIENTER, SENGER
-  VARER
-  AKUTT
-  PERSONAL

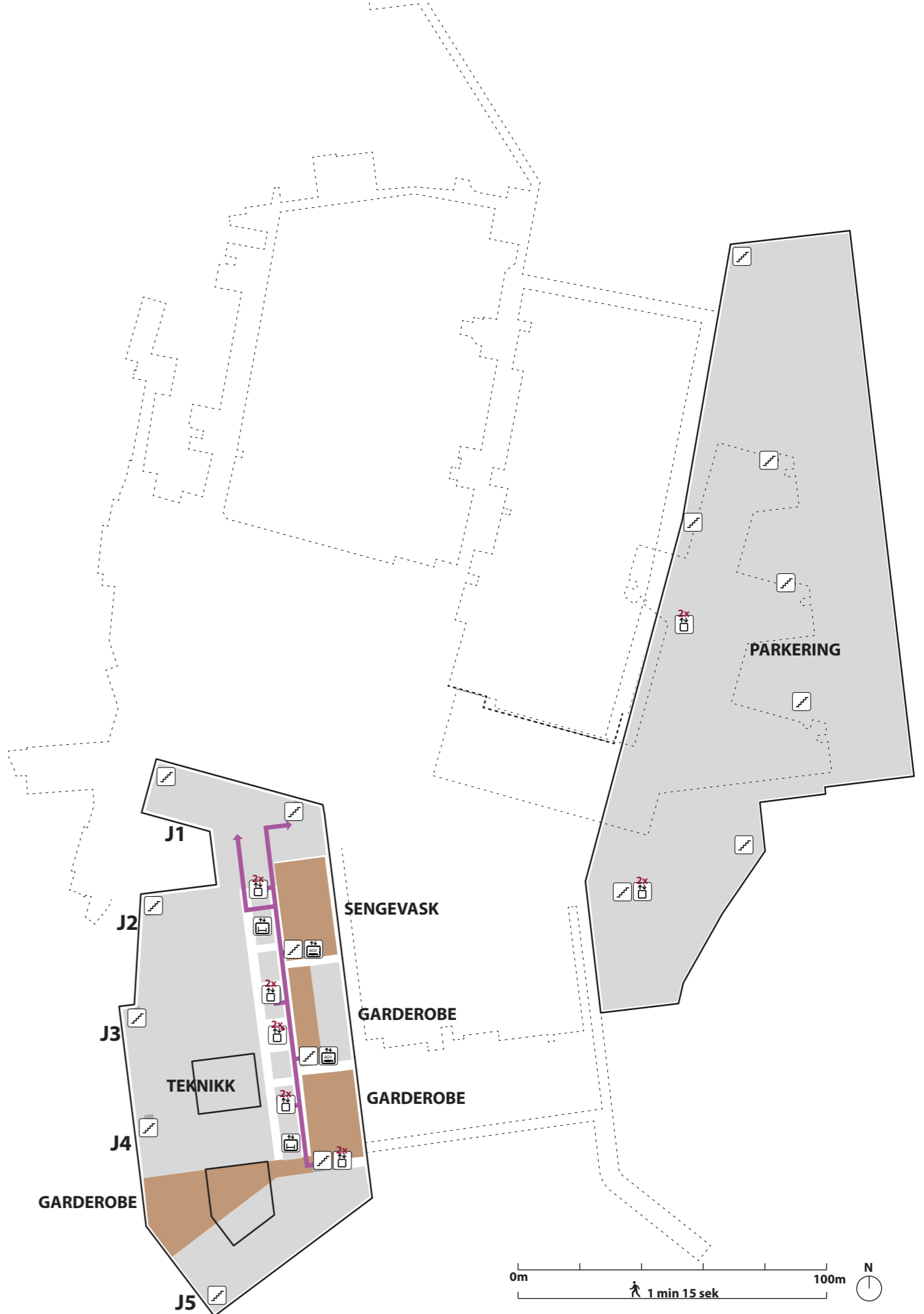

Funksjonsfordeling

Etasje U1

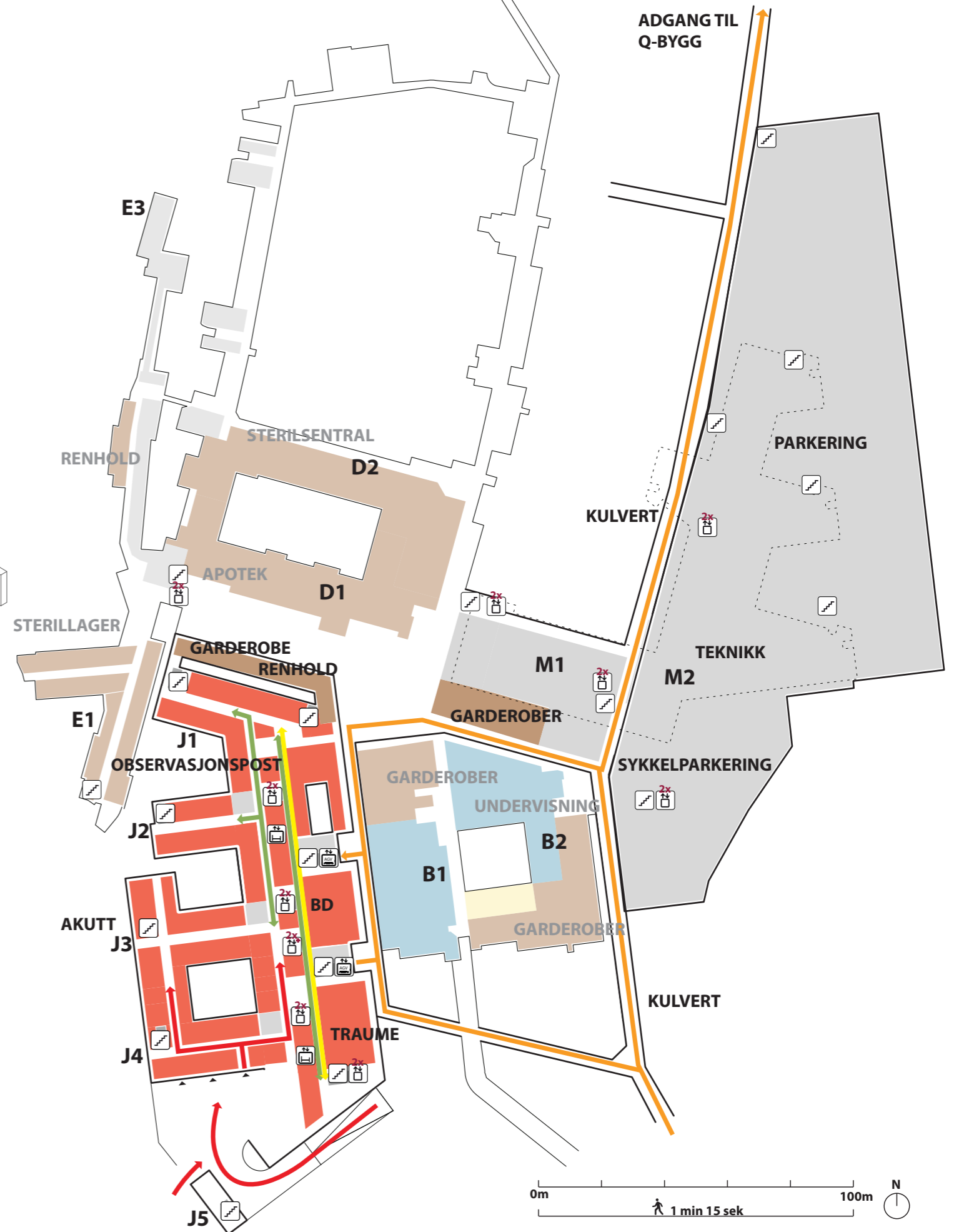
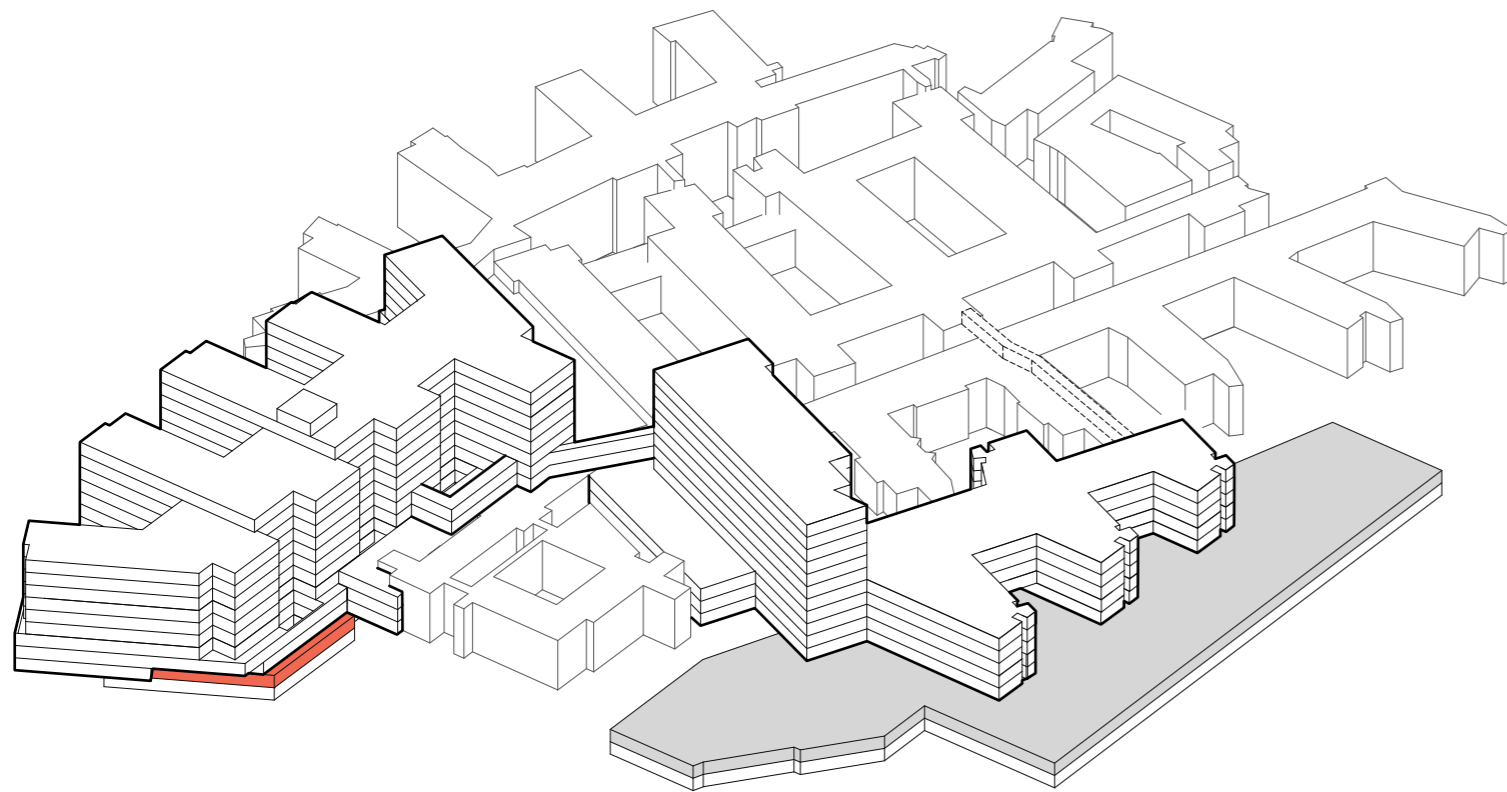

- TRAPP
- HEIS
- AKUTT HEIS
- AGV HEIS
- SENGEAUTOMAT
- GÅENDE PASIENTER OG BESØK
- LIGGENDE PASIENTER, SENGER
- VARER
- AKUTT
- PERSONAL

Funksjonsfordeling

Etasje 01

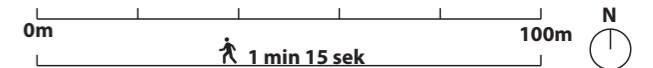
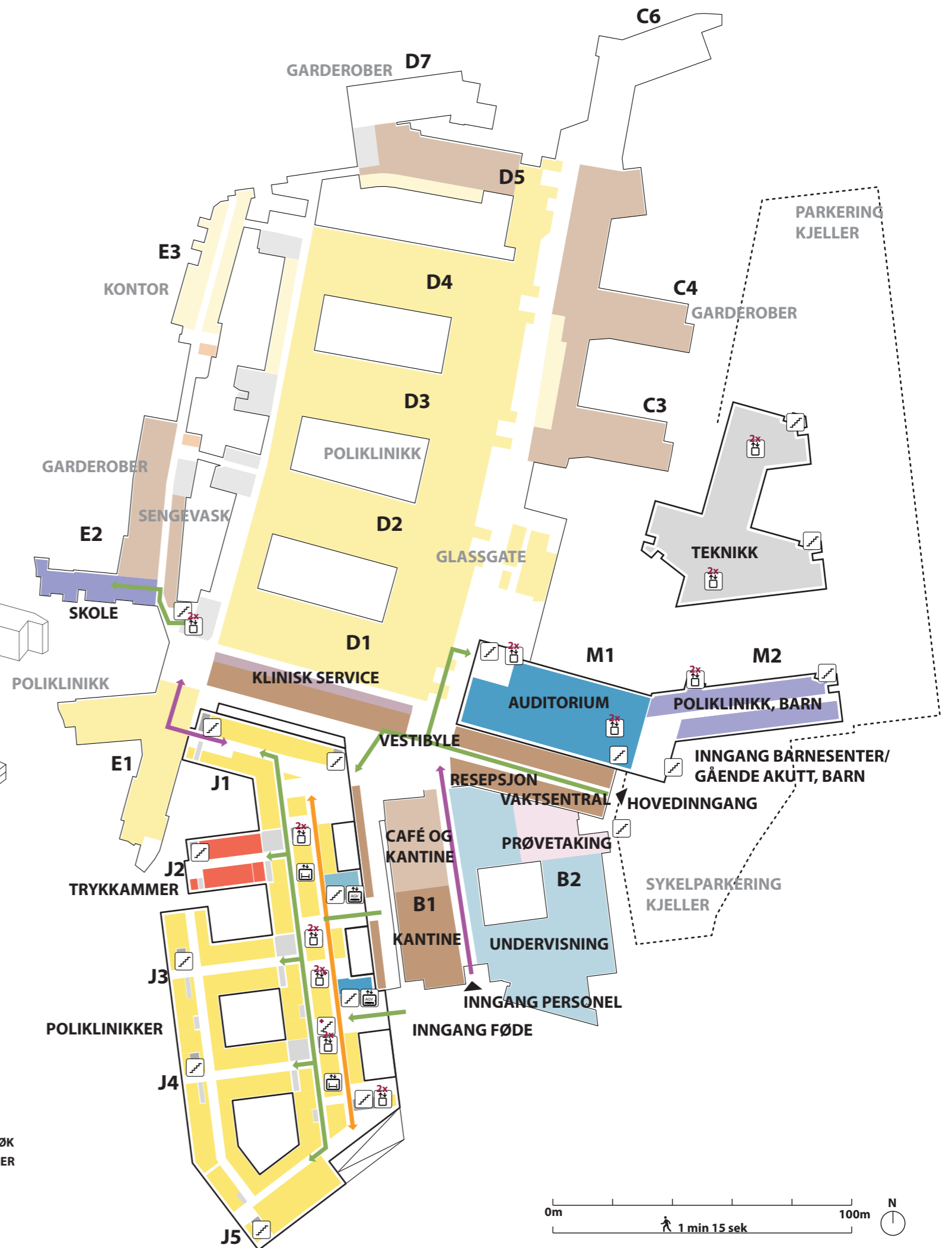
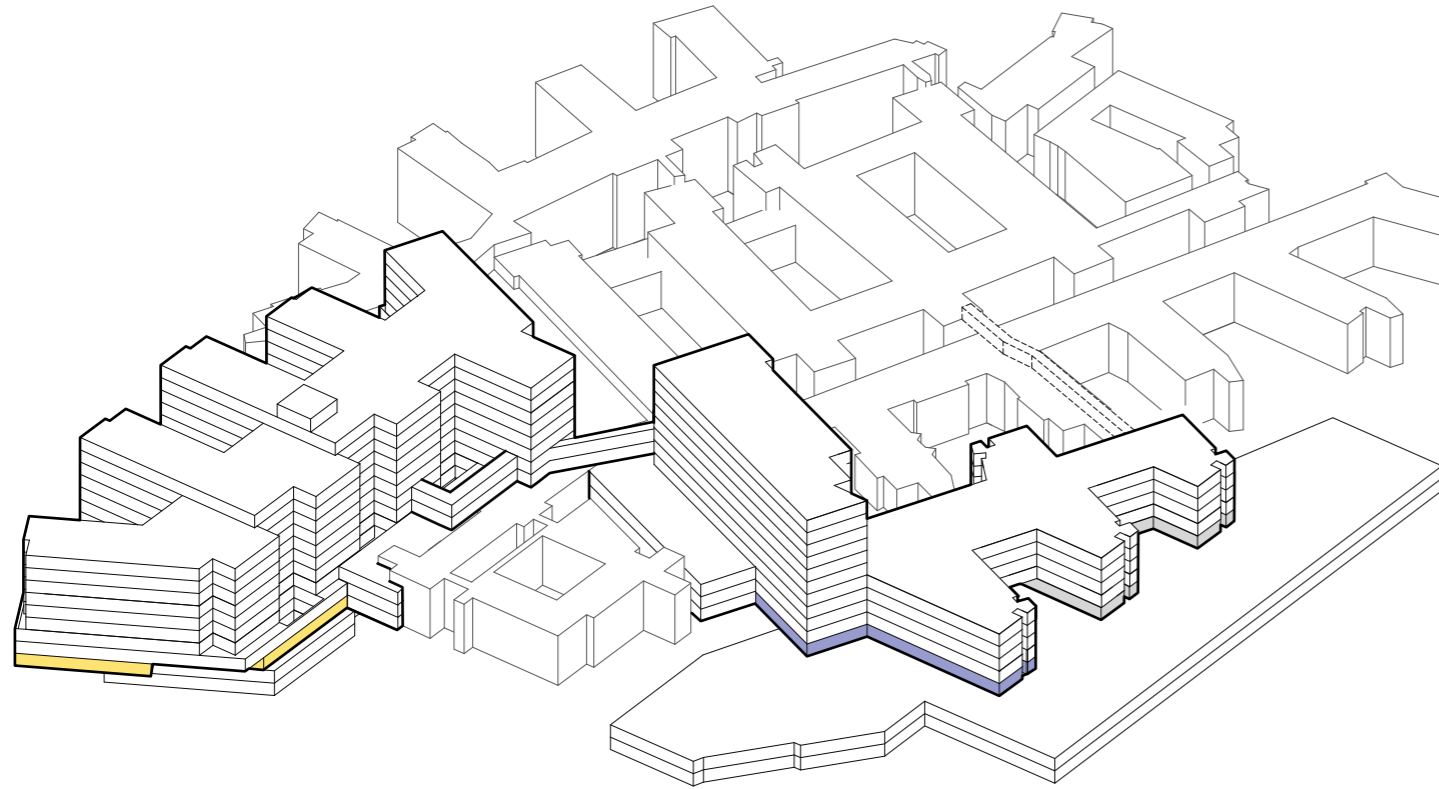

Funksjonsfordeling

Etasje 02

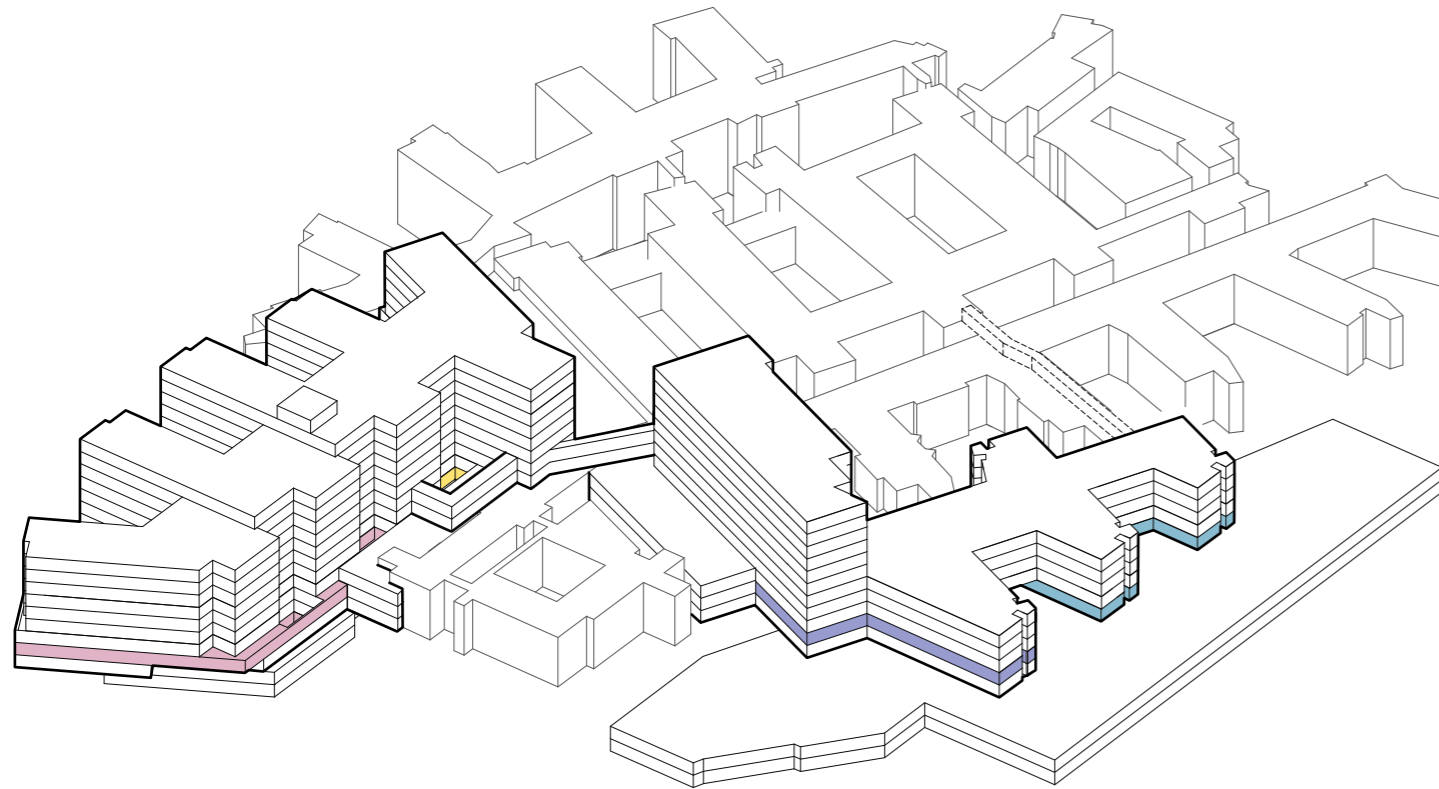

Funksjonsfordeling



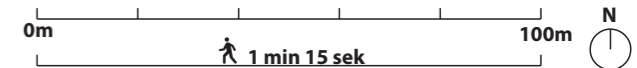
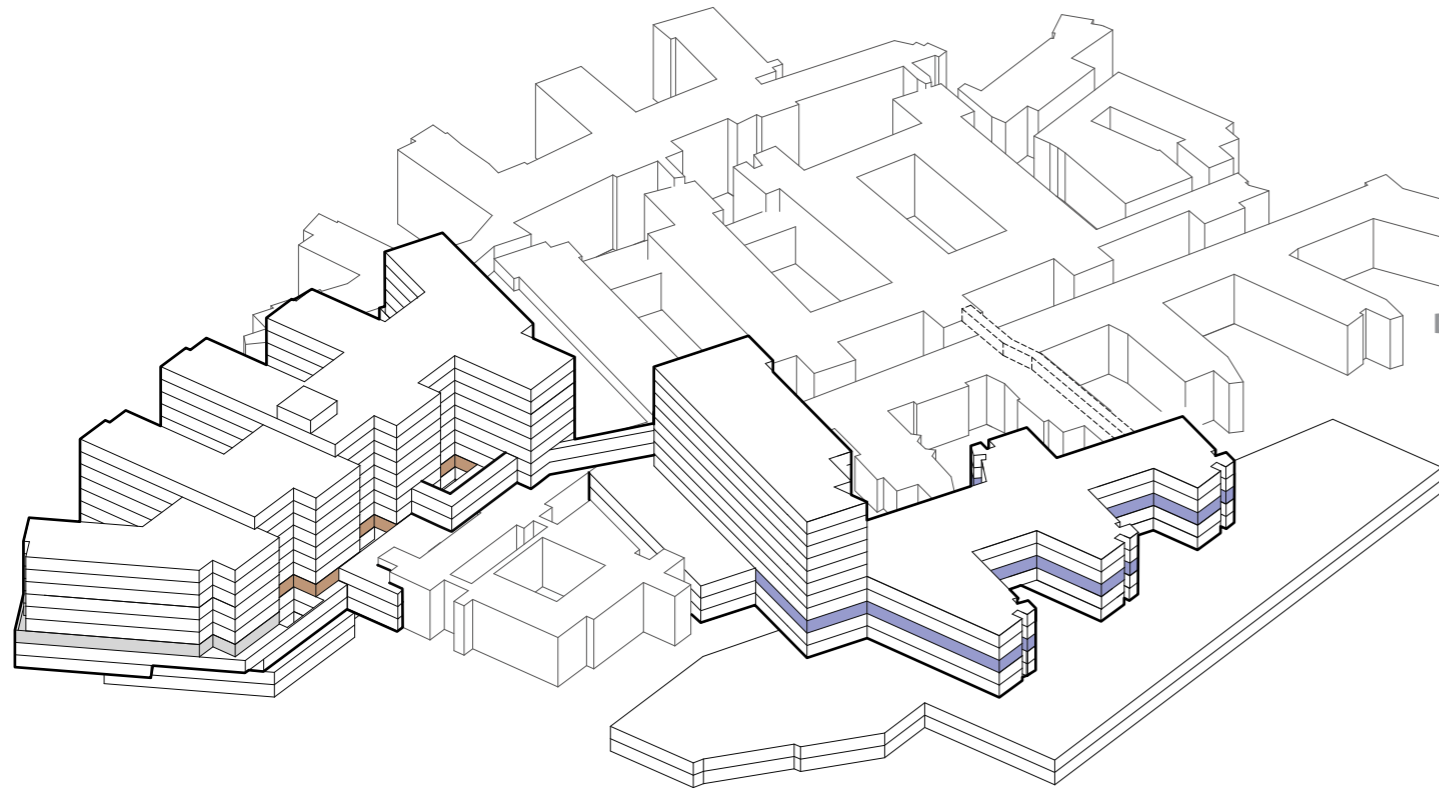

Etasje 03

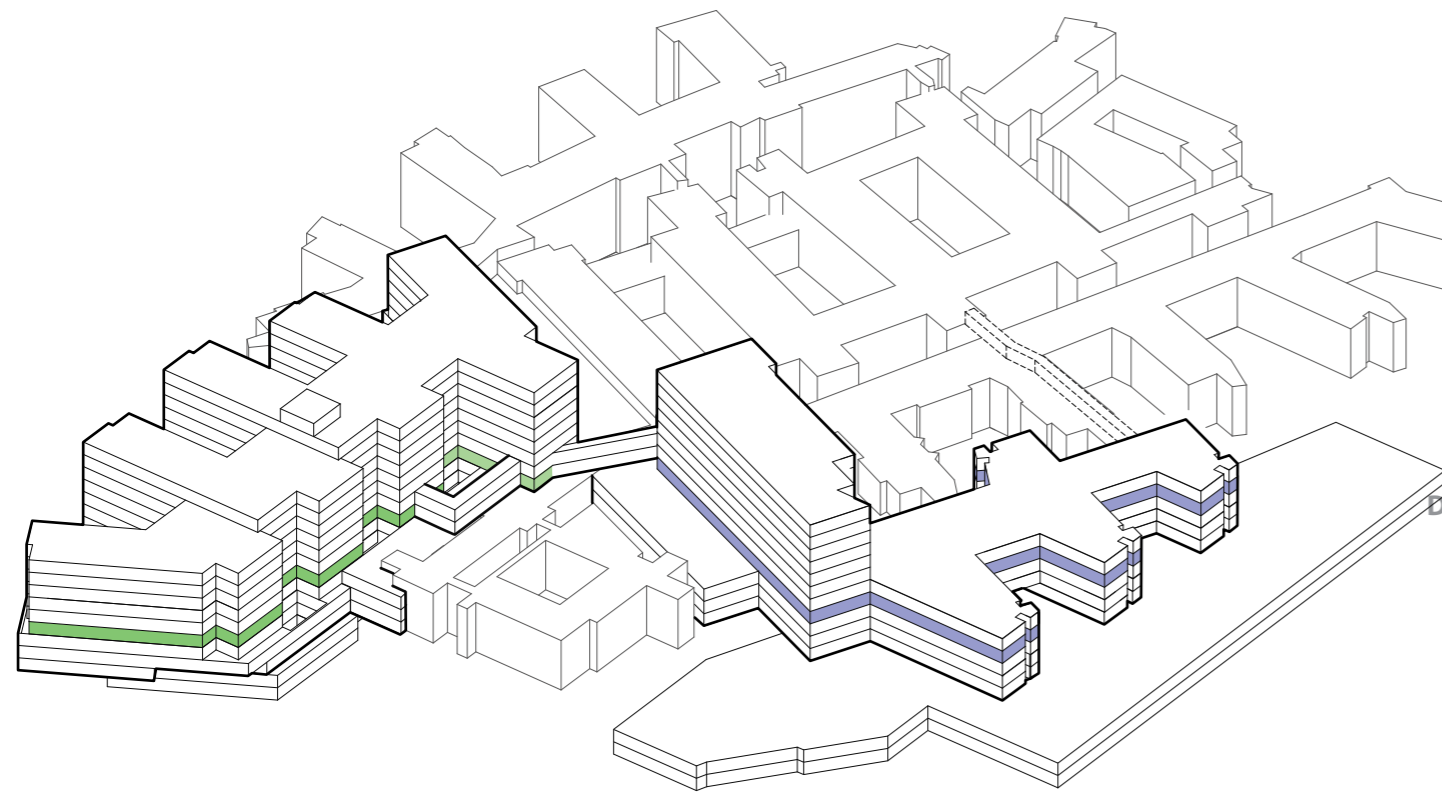

Funksjonsfordeling

Etasje 04









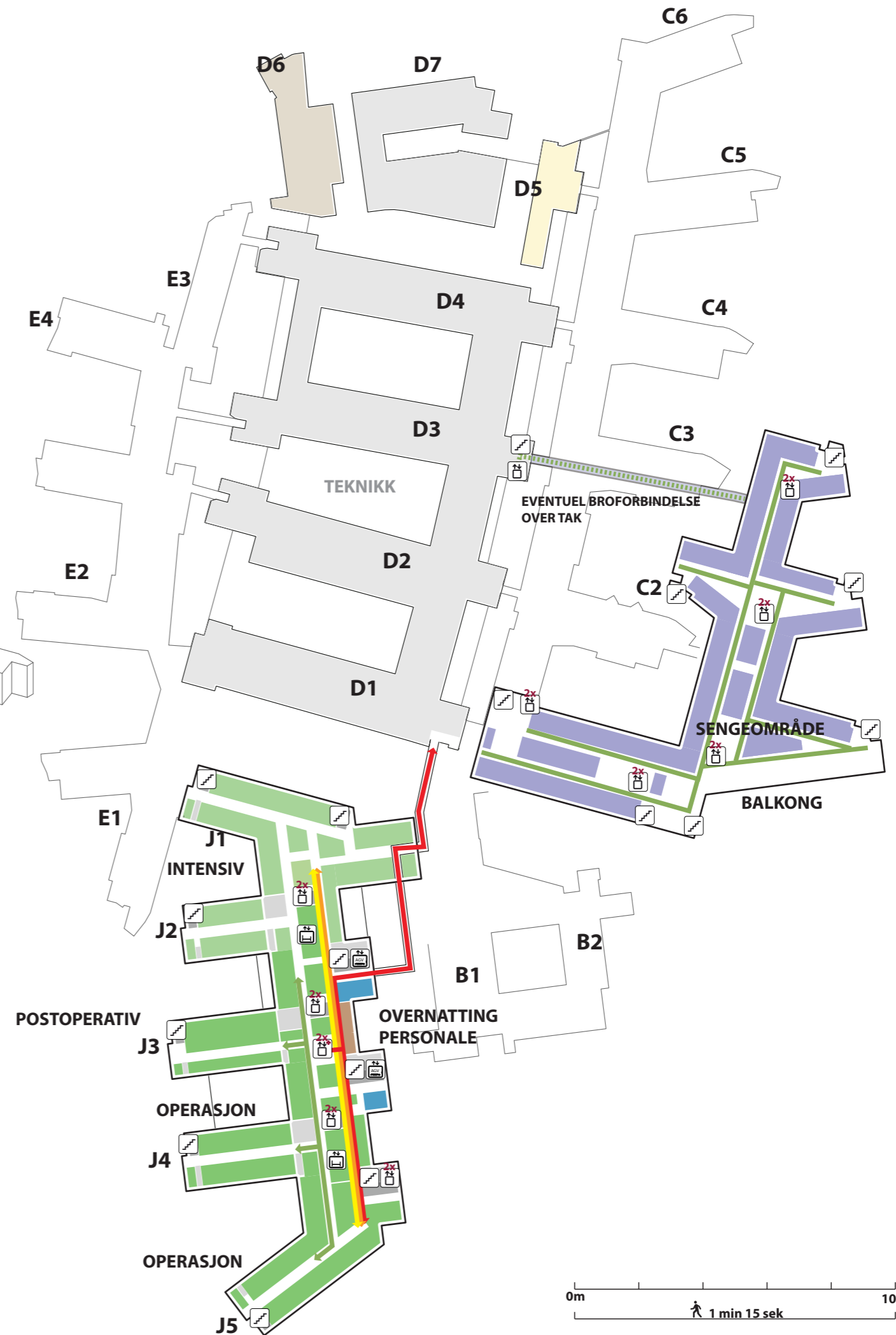
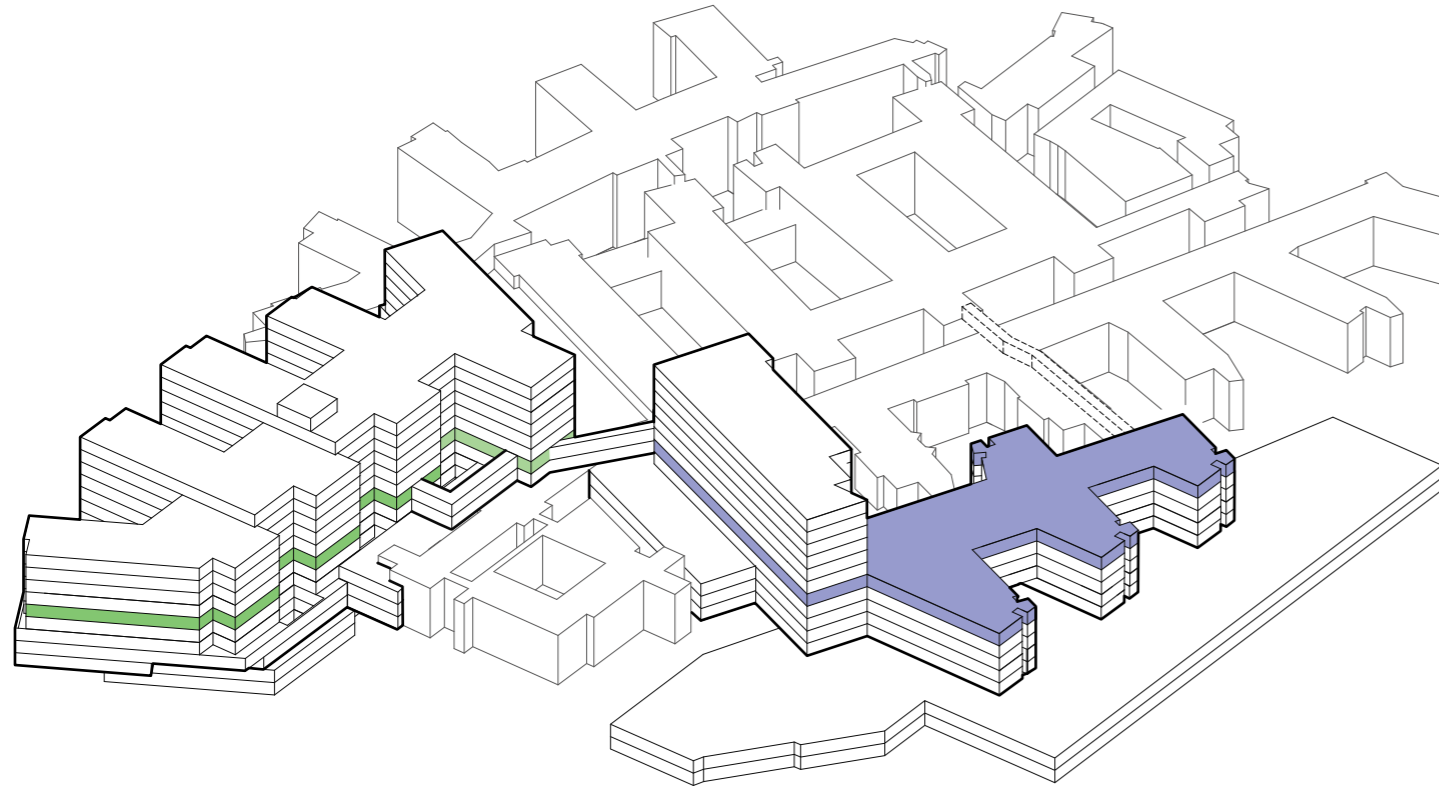



-  TRAPP
-  HEIS
-  AKUTT HEIS
-  AGV HEIS
-  SENGEAUTOMAT
- GÅENDE PASIENTER OG BESØK
- LIGGENDE PASIENTER, SENGER
- VARER
- AKUTT
- PERSONAL

Funksjonsfordeling

Etasje 05





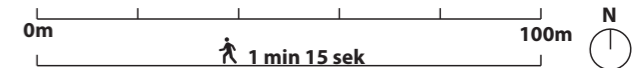





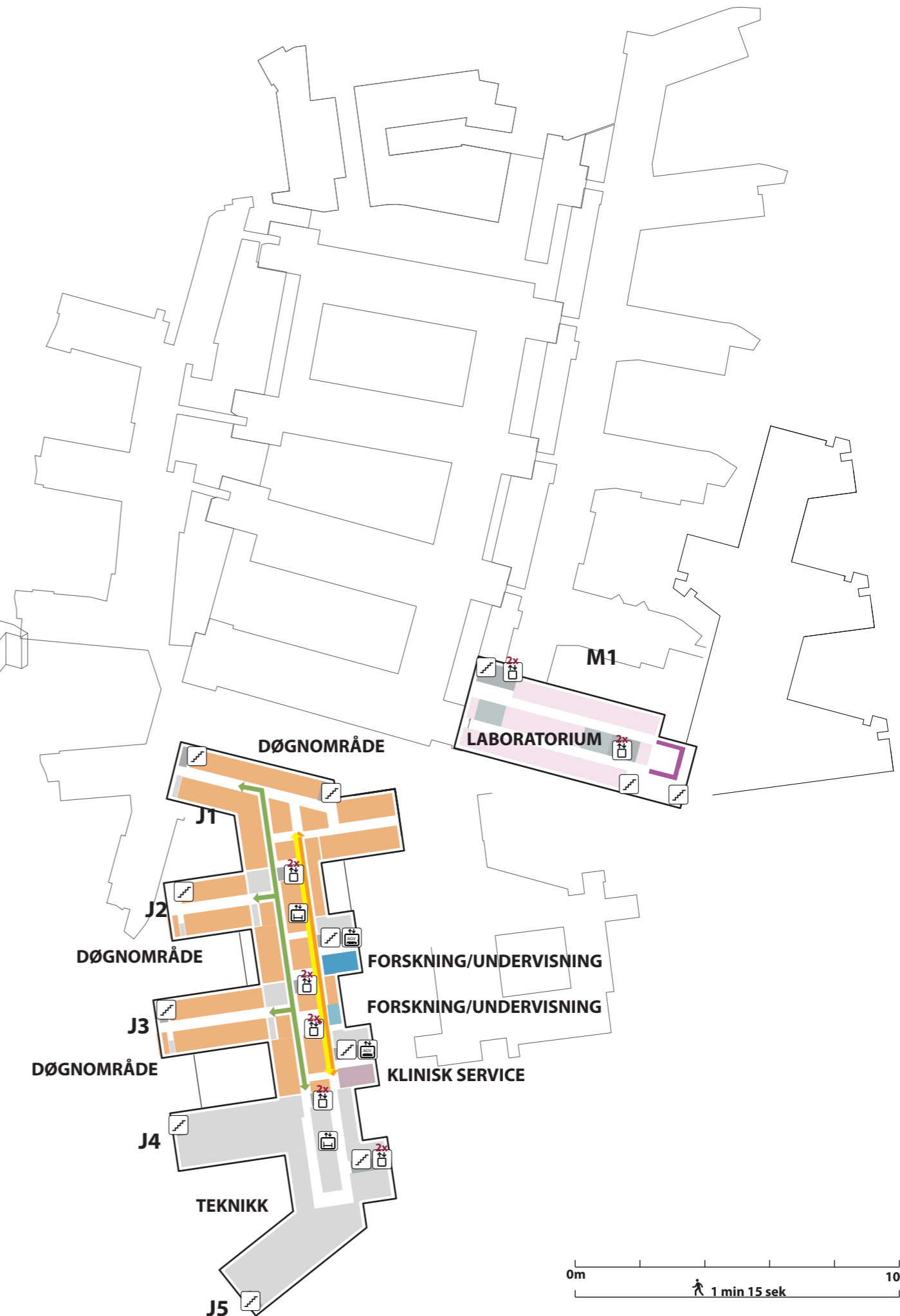
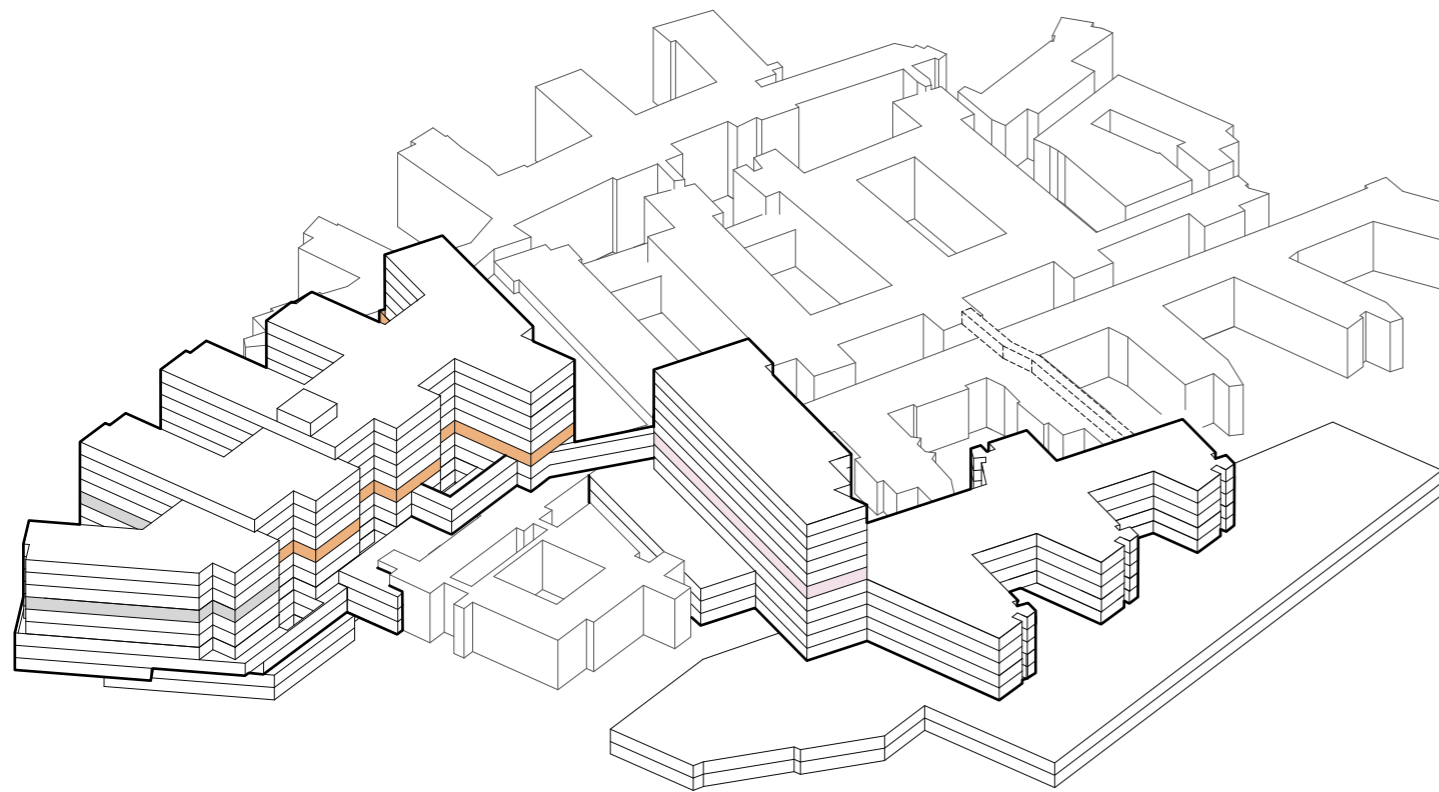

-  TRAPP
-  HEIS
-  AKUTT HEIS
-  AGV HEIS
-  SENGEAUTOMAT
-  GÅENDE PASIENTER OG BESØK
-  LIGGENDE PASIENTER, SENGER
-  VARER
-  AKUTT
-  PERSONAL



Funksjonsfordeling

Etasje 06









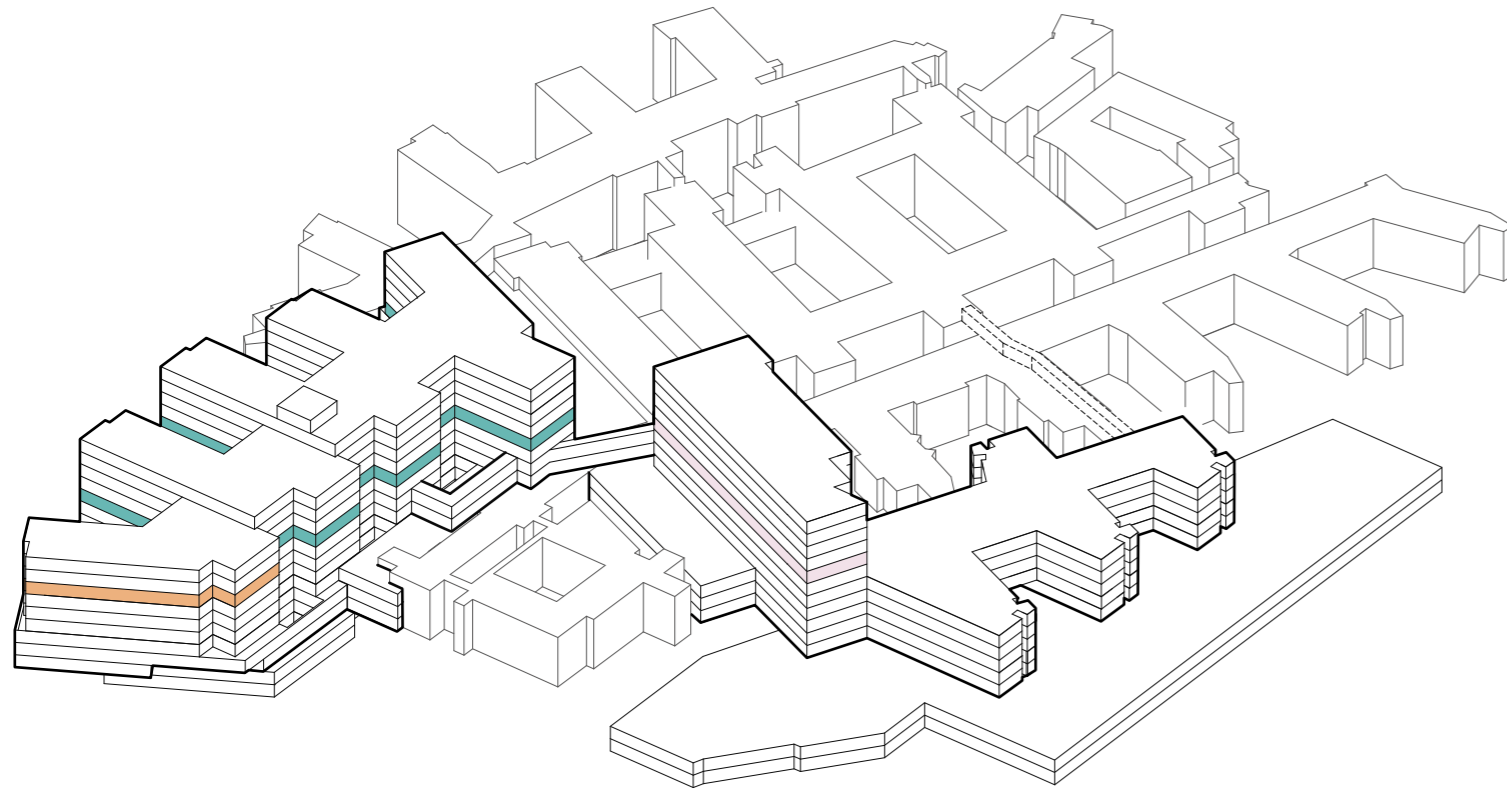



-  TRAPP
-  HEIS
-  AKUTT HEIS
-  AGV HEIS
-  SENGEAUTOMAT
-  GÅENDE PASIENTER OG BESØK
-  LIGGENDE PASIENTER, SENGER
-  VARER
-  AKUTT
-  PERSONAL

Funksjonsfordeling

Etasje 07





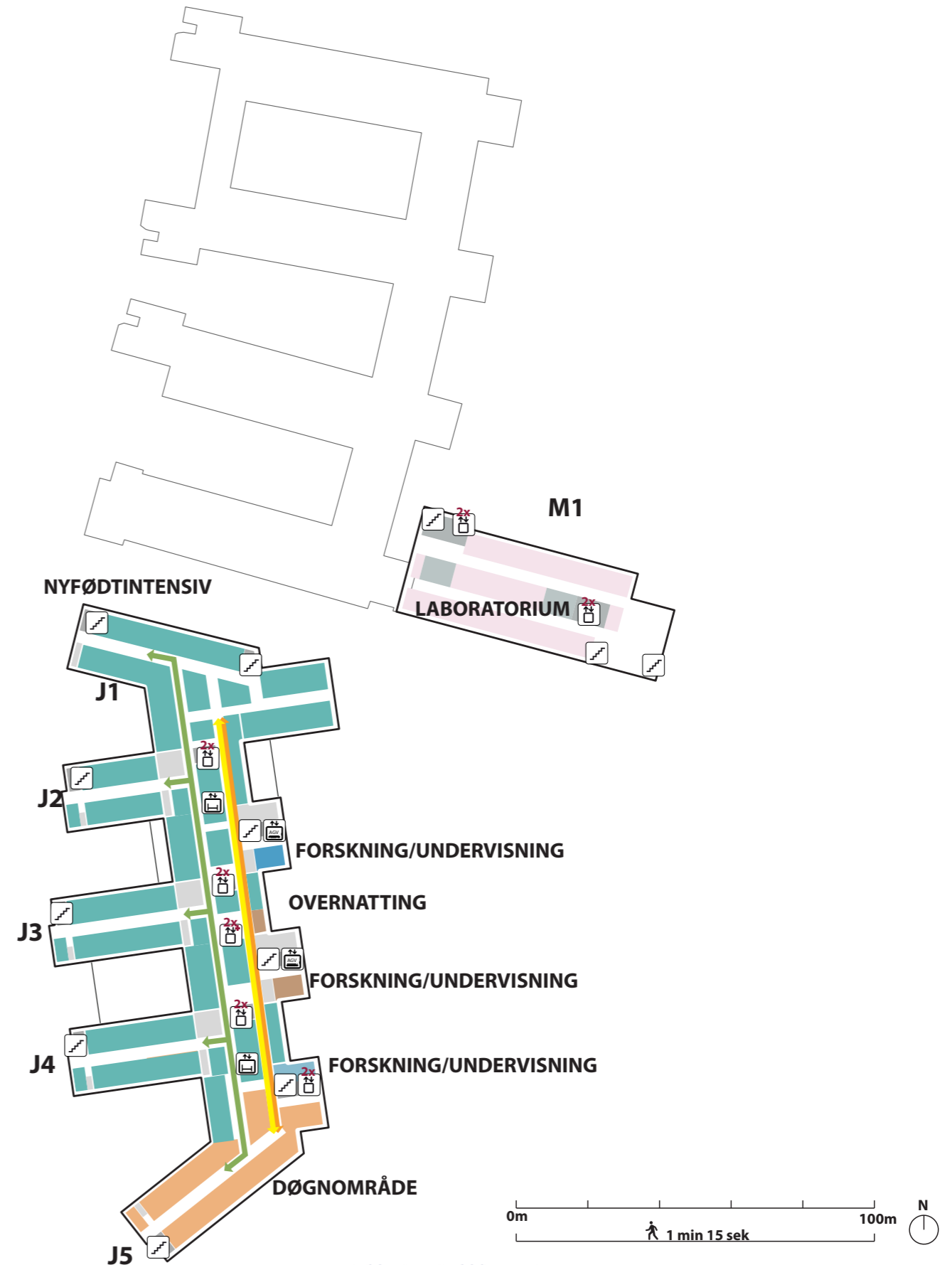





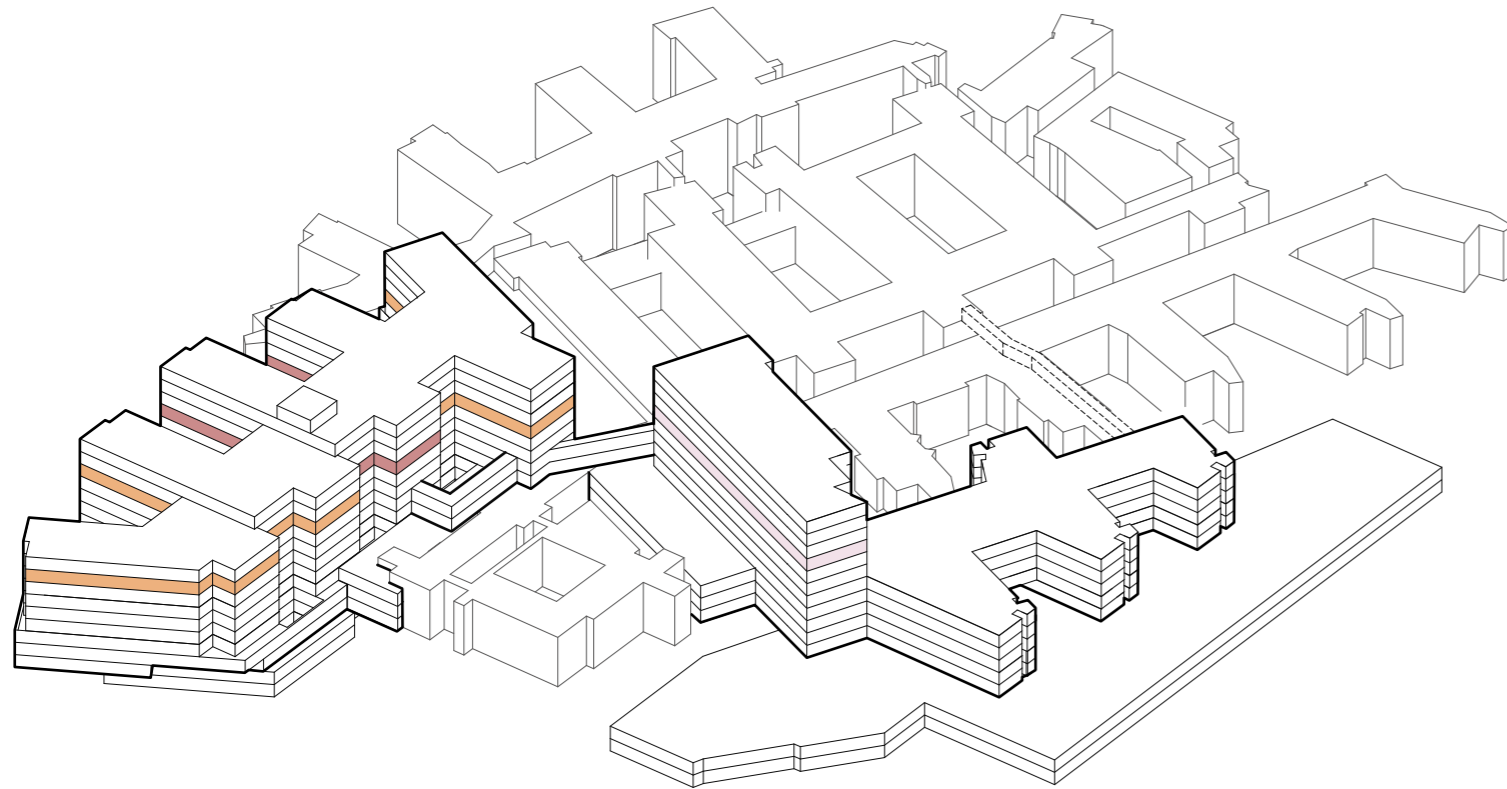

-  TRAPP
-  HEIS
-  AKUTT HEIS
-  AGV HEIS
-  SENGEAUTOMAT
-  GÅENDE PASIENTER OG BESØK
-  LIGGENDE PASIENTER, SENGER
-  VARER
-  AKUTT
-  PERSONAL



Funksjonsfordeling

Etasje 08





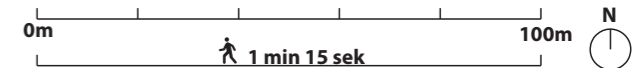
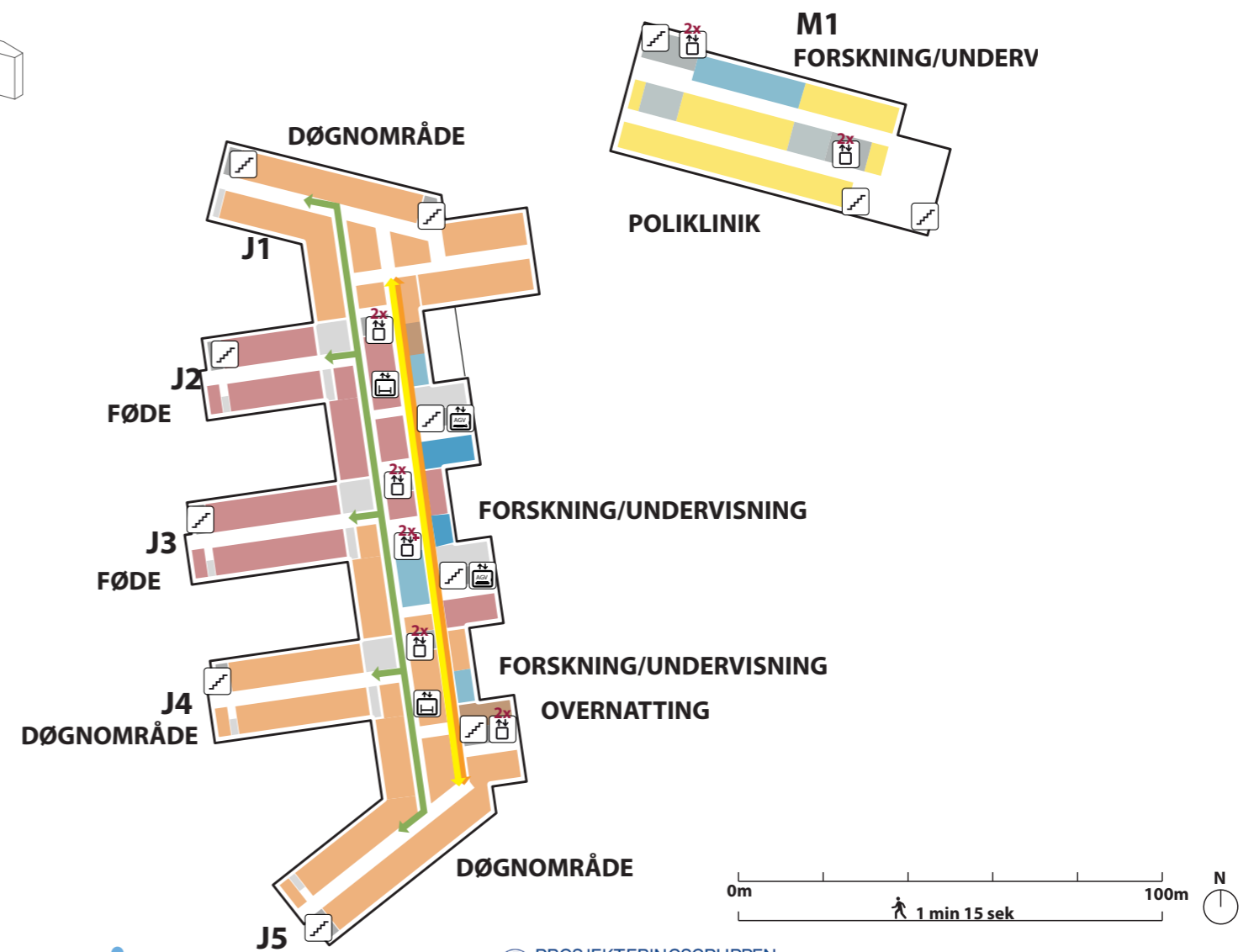





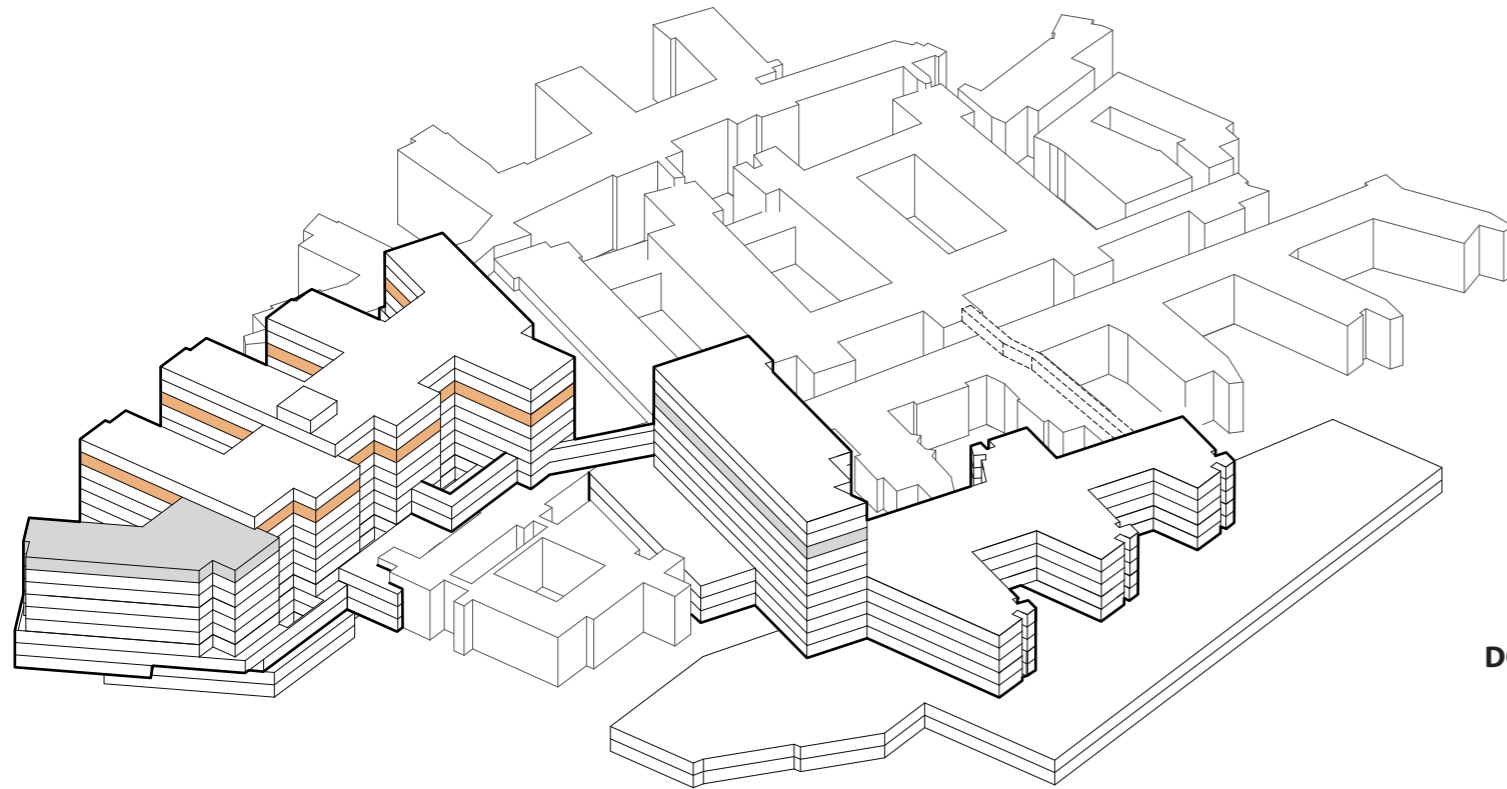

-  TRAPP
-  HEIS
-  AKUTT HEIS
-  AGV HEIS
-  SENGEAUTOMAT
-  GÅENDE PASIENTER OG BESØK
-  LIGGENDE PASIENTER, SENGER
-  VARER
-  AKUTT
-  PERSONAL



Funksjonsfordeling

Etasje 09





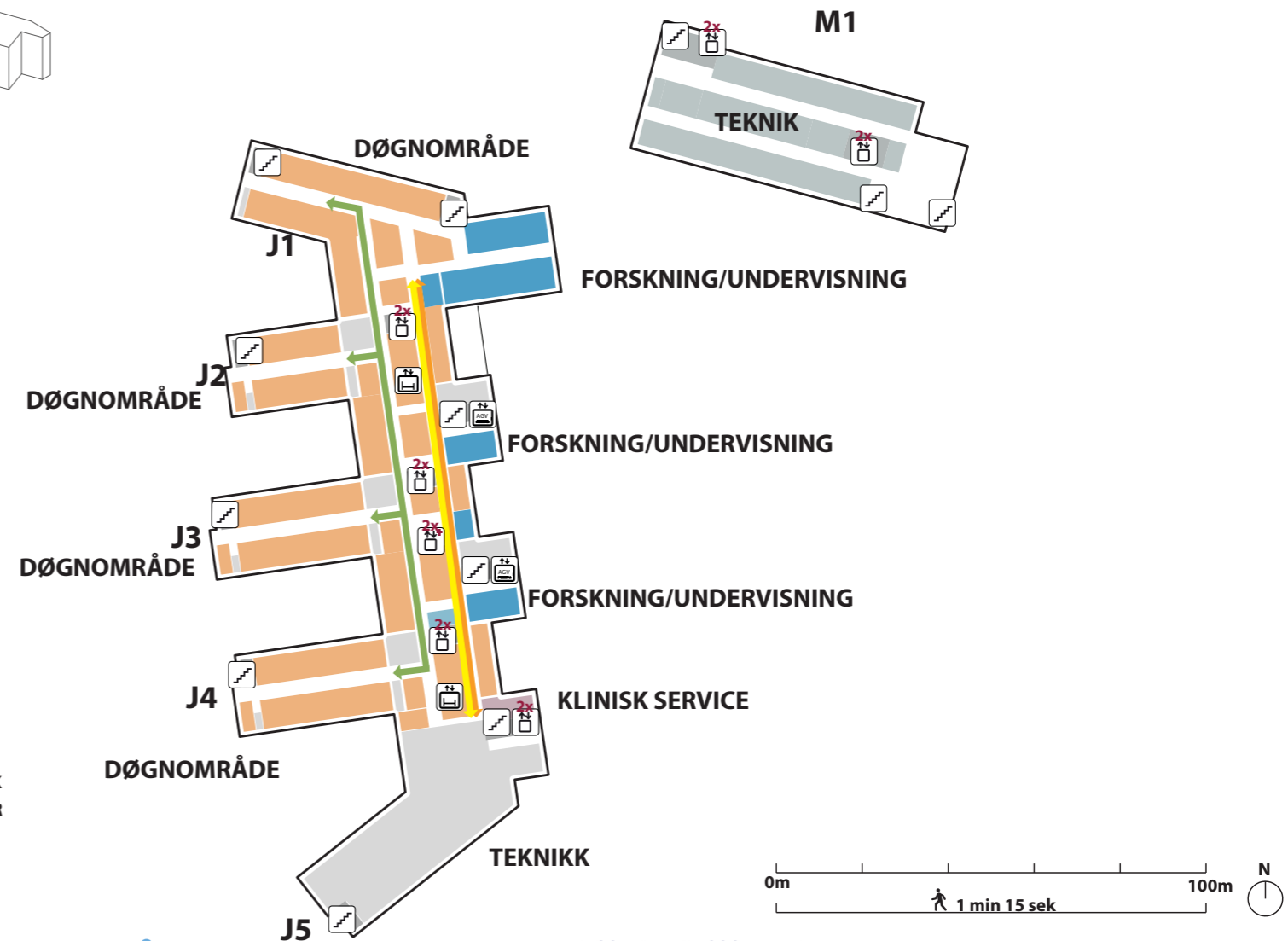





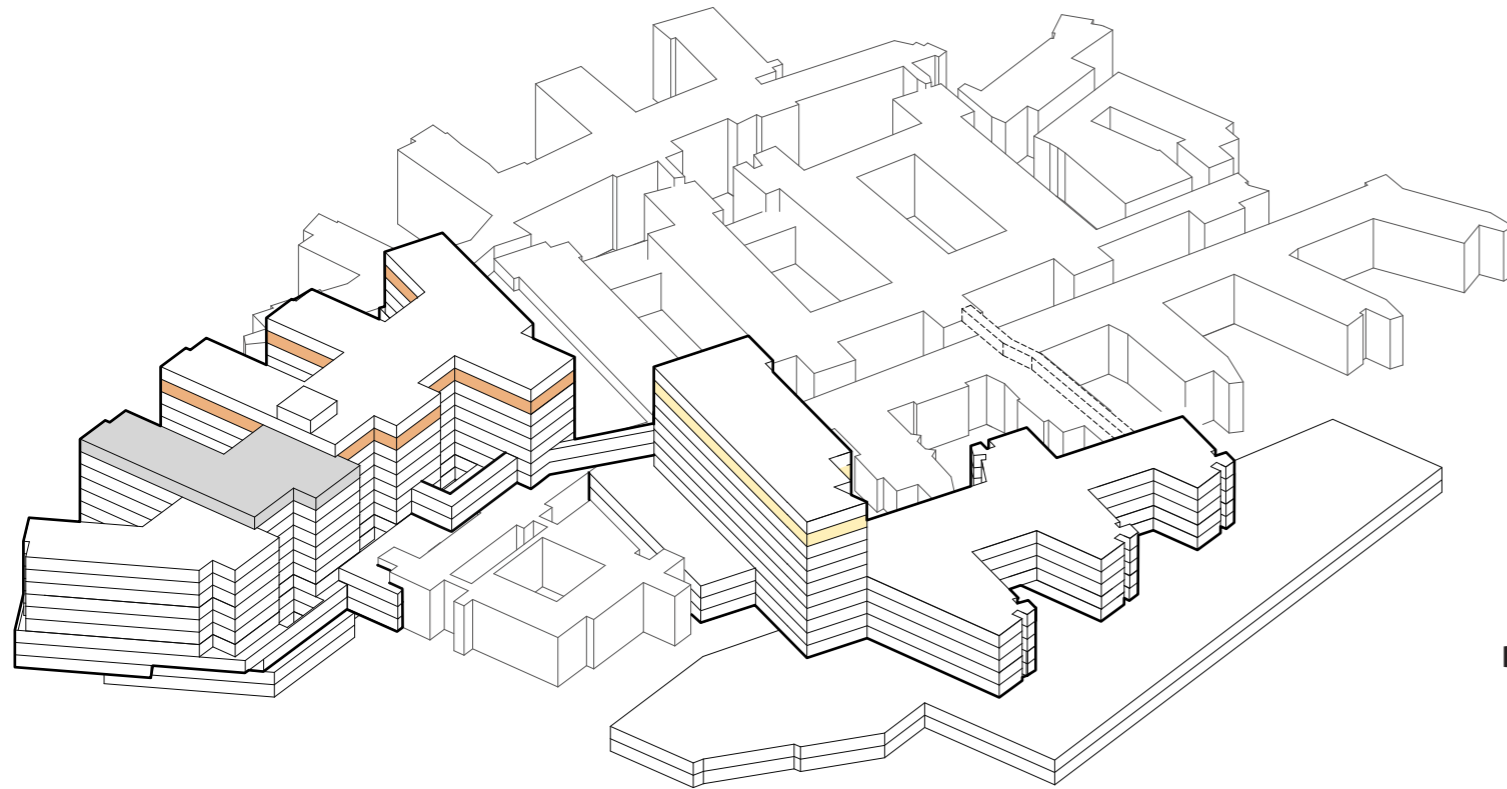

-  TRAPP
-  HEIS
-  AKUTT HEIS
-  AGV HEIS
-  SENGEAUTOMAT
-  GÅENDE PASIENTER OG BESØK
-  LIGGENDE PASIENTER, SENGER
-  VARER
-  AKUTT
-  PERSONAL



Funksjonsfordeling

Etasje 10





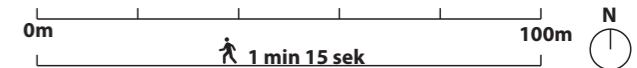
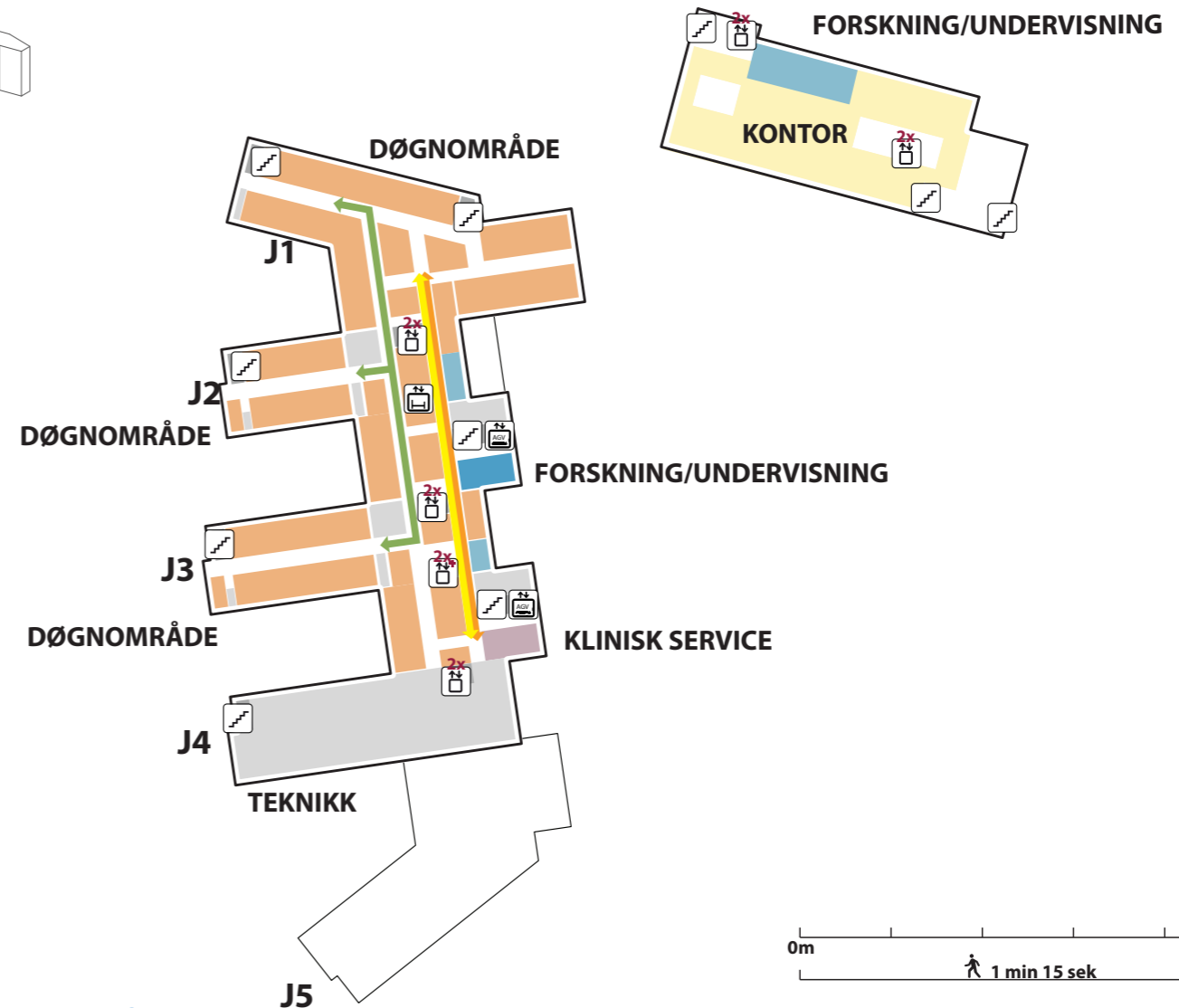





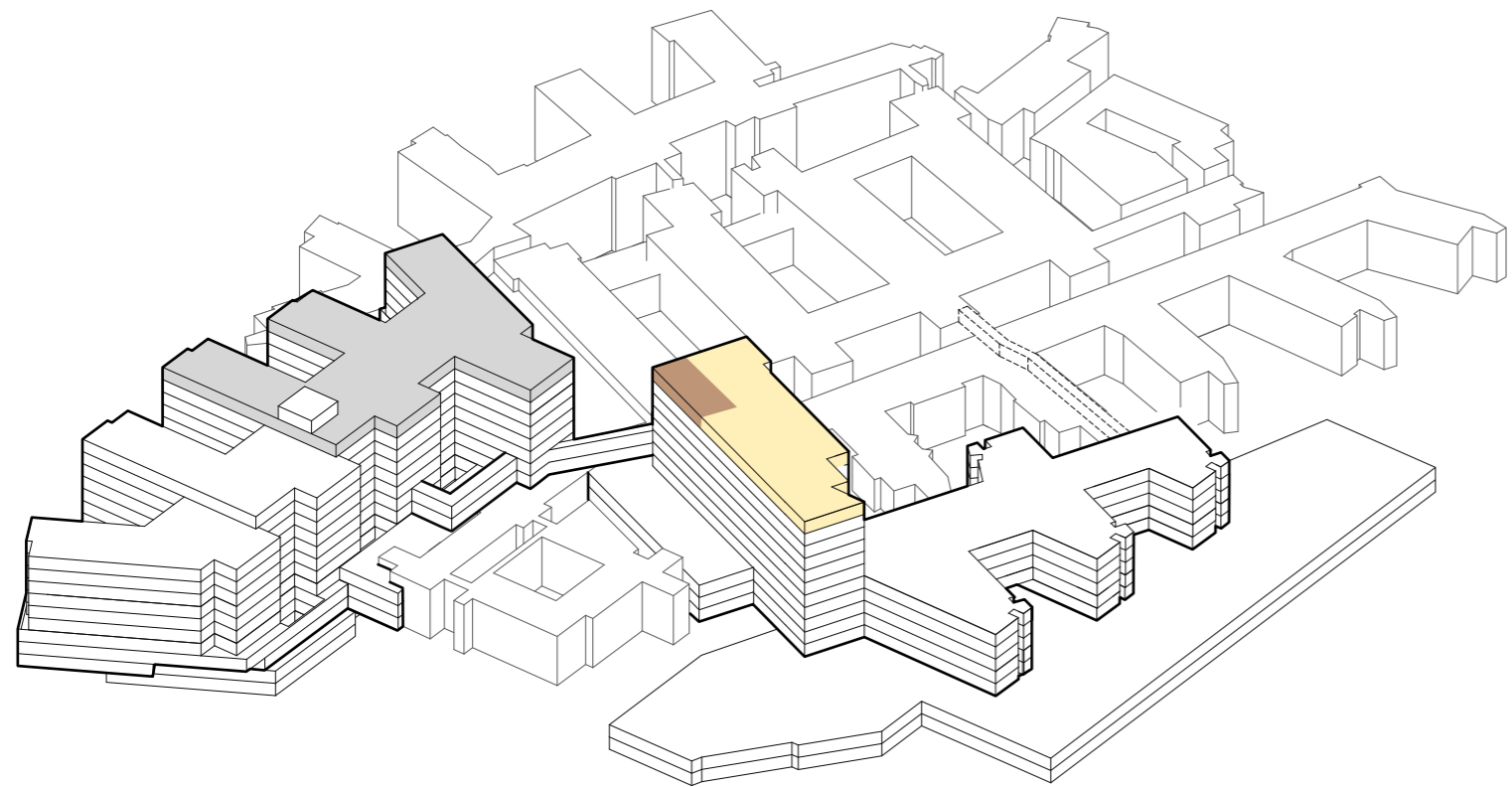

-  TRAPP
-  HEIS
-  AKUTT HEIS
-  AGV HEIS
-  SENGEAUTOMAT
-  GÅENDE PASIENTER OG BESØK
-  LIGGENDE PASIENTER, SENGER
-  VARER
-  AKUTT
-  PERSONAL



Funksjonsfordeling

Etasje 11



-  TRAPP
-  HEIS
-  AKUTT HEIS
-  AGV HEIS
-  SENGEAUTOMAT
-  GÅENDE PASIENTER OG BESØK
-  LIGGENDE PASIENTER, SENGER
-  VARER
-  AKUTT
-  PERSONAL

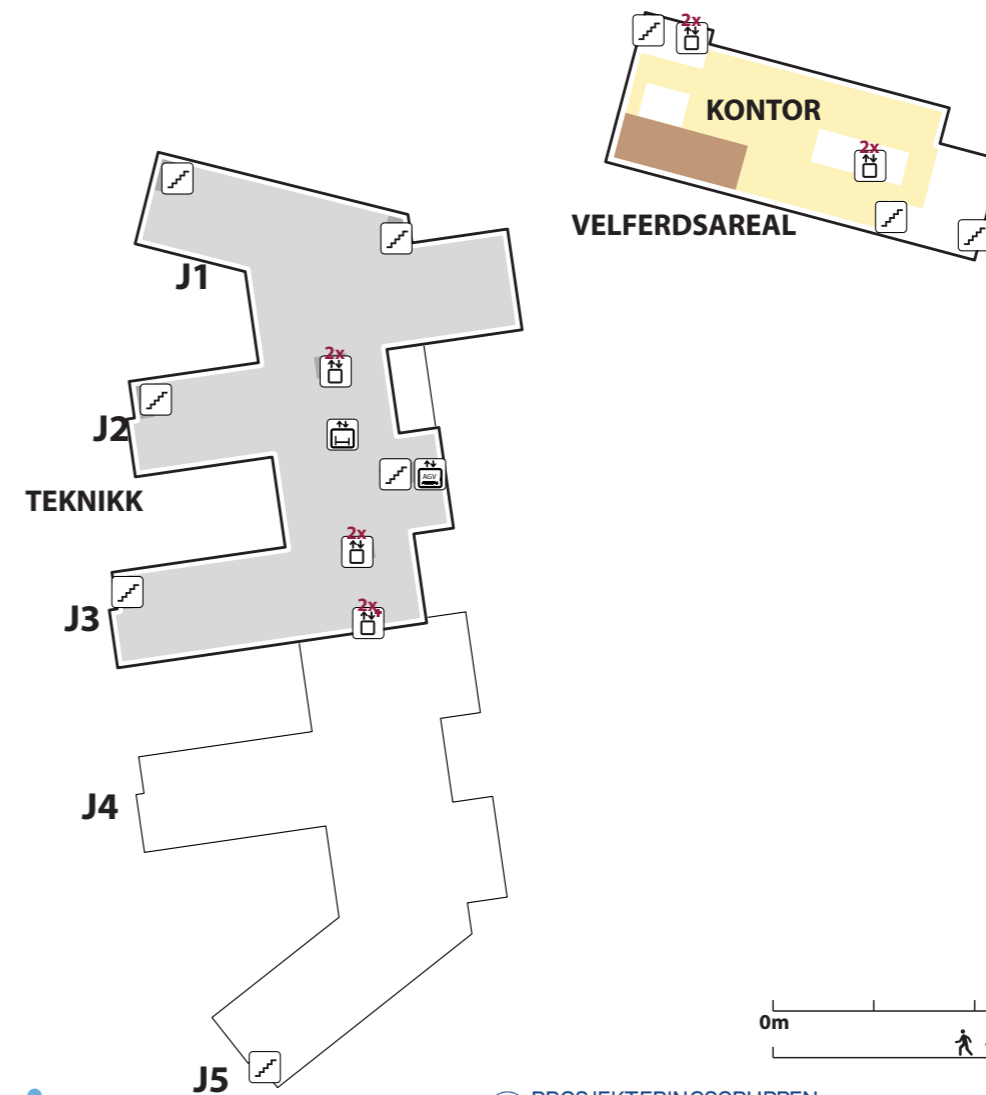

GRUPPE 1

DØGNOMRÅDER, VOKSEN

Døgnområder

KAPASITET OG AREAL I HENHOLD TIL KONSEPTRAPPORT

Funksjon	Kapasitet	Nettoareal
Normalsenger Inkl. barsel, ekskl. observasjon og intensiv	261	7716 m ²
Rehabilitering	10	400 m ²
I alt	271	8116 m ²

Observasjonssengene inngår i gruppen, men ikke i arealsummeringen.

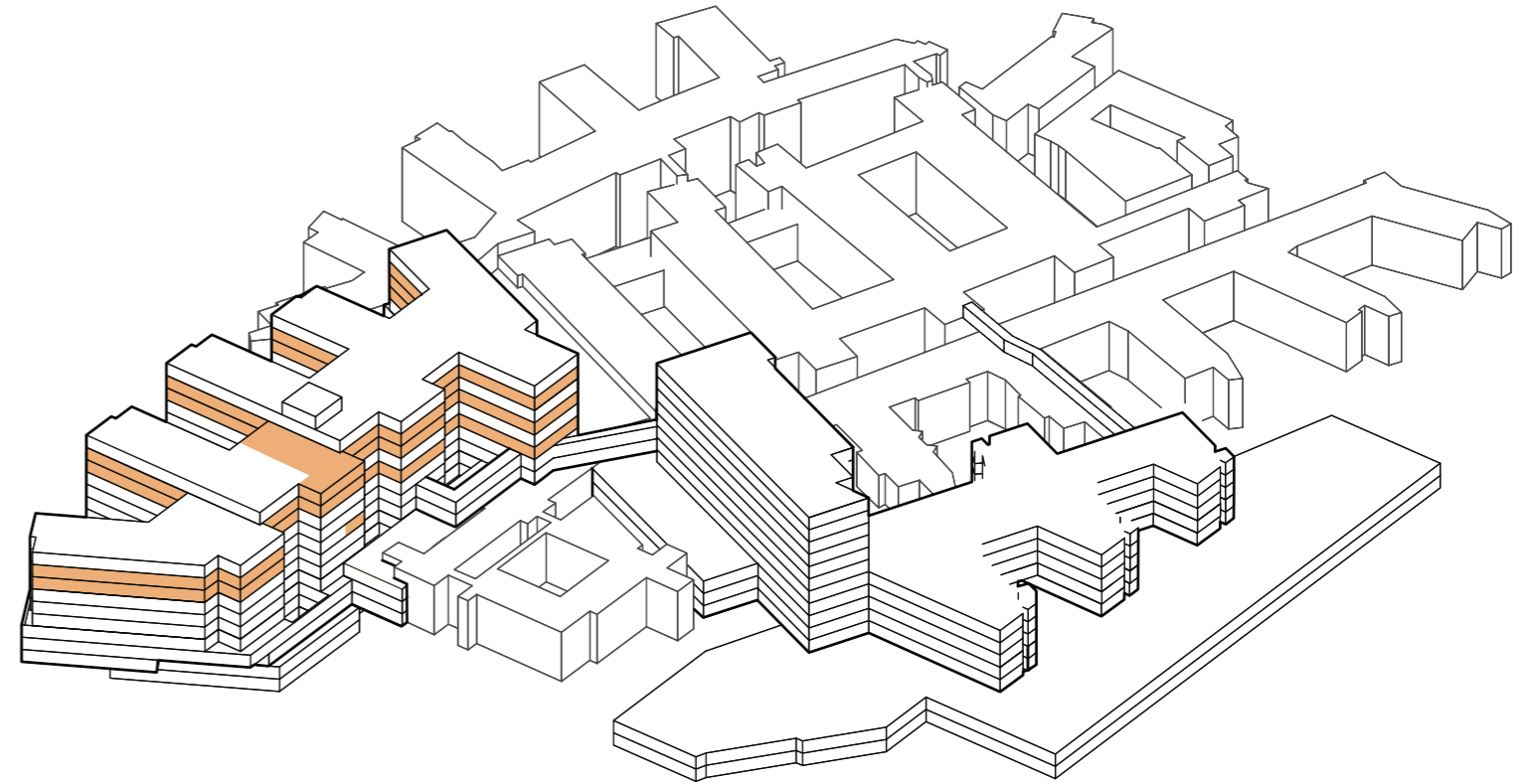

FUNKSJONELLE KRAV

- Døgnområdene ved Nye Rikshospitalet skal være standardiserte områder hvor alle sengerom er utført som ensengsrom med eget bad.
- Døgnområdene skal utformes etter prinsipp hvor et team har ansvar for en gruppe pasienter, og utformingen skal understøtte gode og effektive arbeidsprosesser og ivareta tverrfaglighet.
- Det skal tilrettelegges for nærhet og visuell kontakt mellom arbeidsstasjoner og pasientrom.
- Det skal legges til rette for at intermediærenheter kan integreres i de standardiserte sengeområdene.
- Støtterom skal plasseres tett på arbeidsstasjoner og pasientrom for å minimere gangavstanden for personalet.
- Rehabilitering: Sengeområdet spesialisering er kompleks rehabilitering etter traumatiske hodeskader og multitraumer. Det inngår 10 slike plasser som har en større arealstandard da pasientgruppen har behov for flere og andre typer støtterom som for eksempel treningsfasiliteter.

Endringer fra møte 2 til møte 3

Plassering av døgnområde møte 2

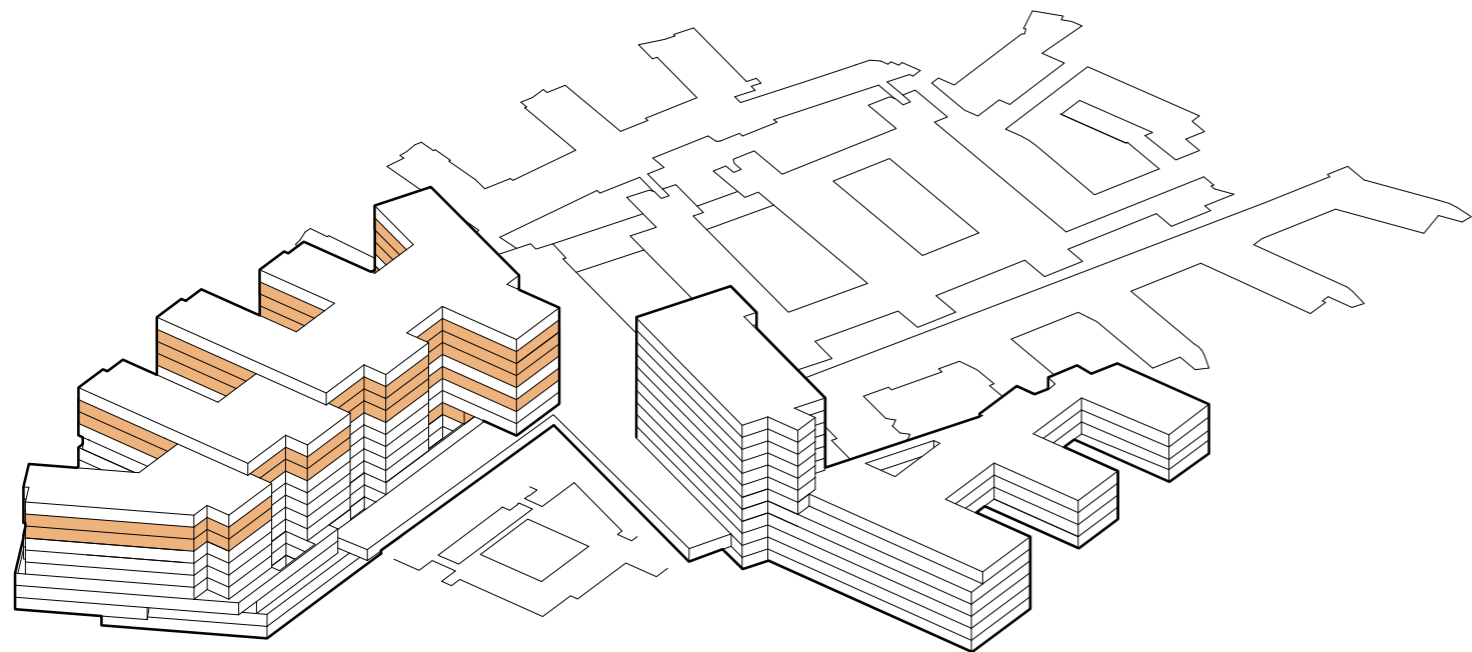

Plassering av døgnområde møte 3

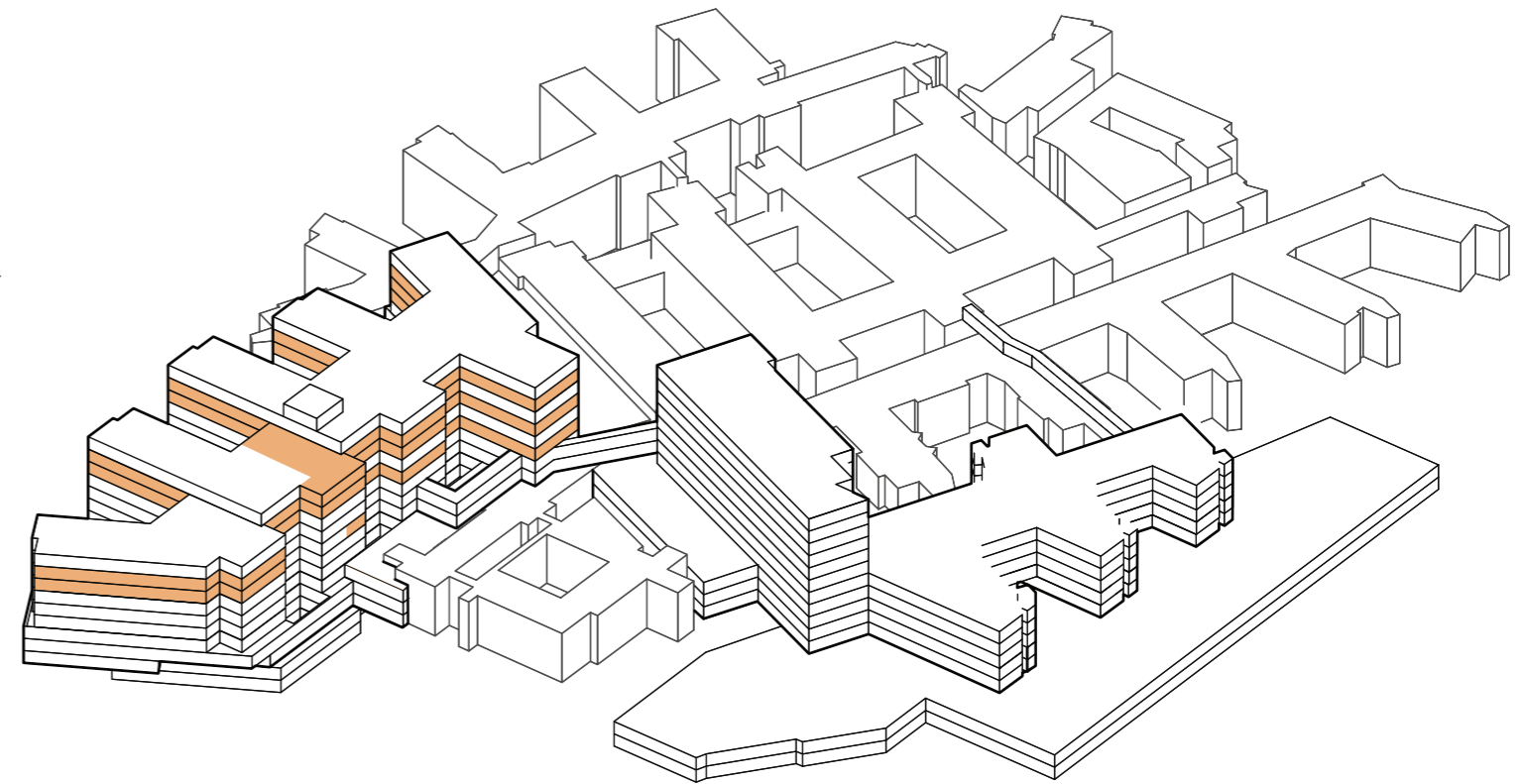

Funksjonsplassering Døgn

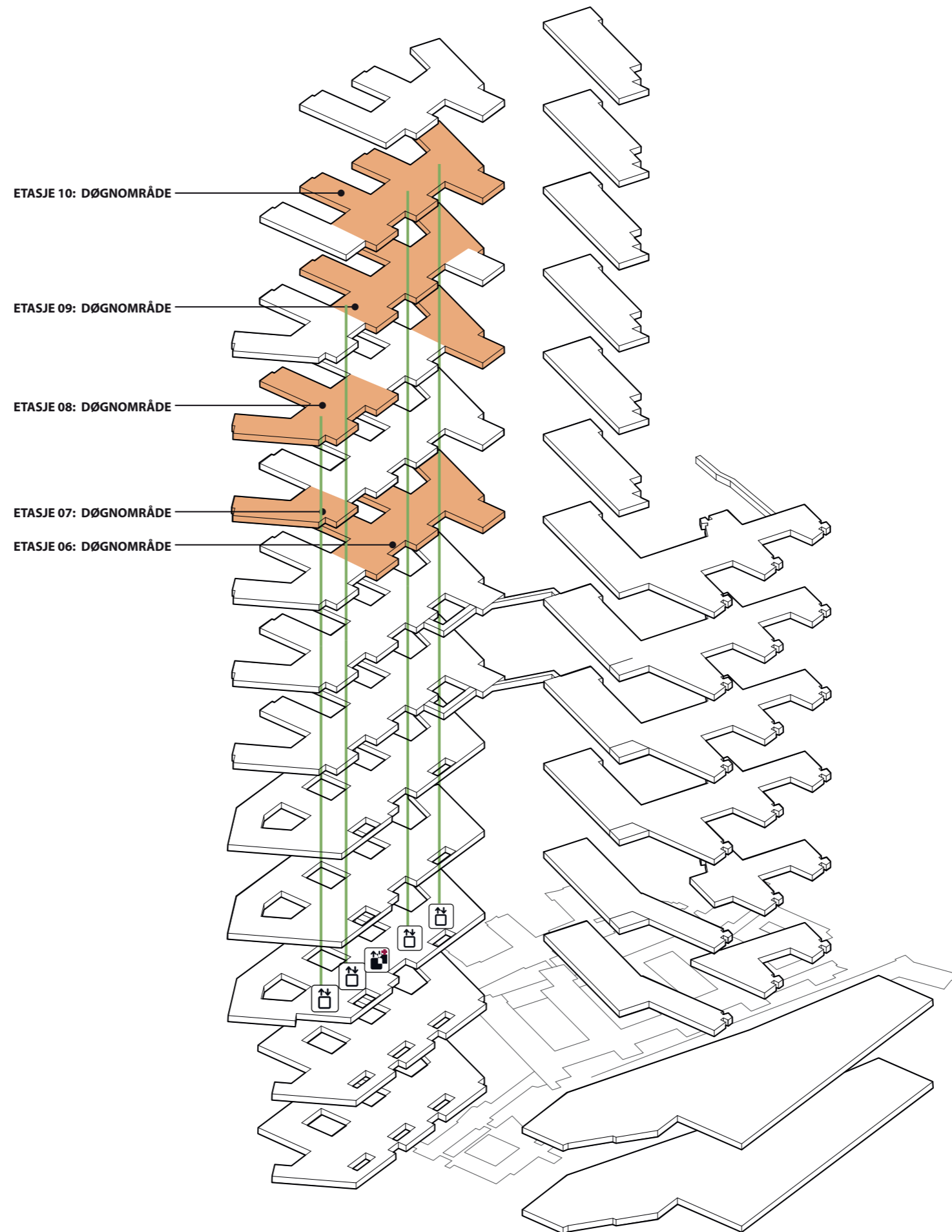

Plan 06



Funksjoner

- Døgn
- Føde
- Nyfødtintensiv
- Klinisk service
- Kontor
- Forskning og undervisning
- Heis og trapp
- Teknikk
- Mathåndtering

Plan 07



Funksjoner

- Døgn
- Føde
- Nyfødtintensiv
- Klinisk service
- Kontor
- Forskning og undervisning
- Heis og trapp
- Teknikk
- Mathåndtering

Plan 08

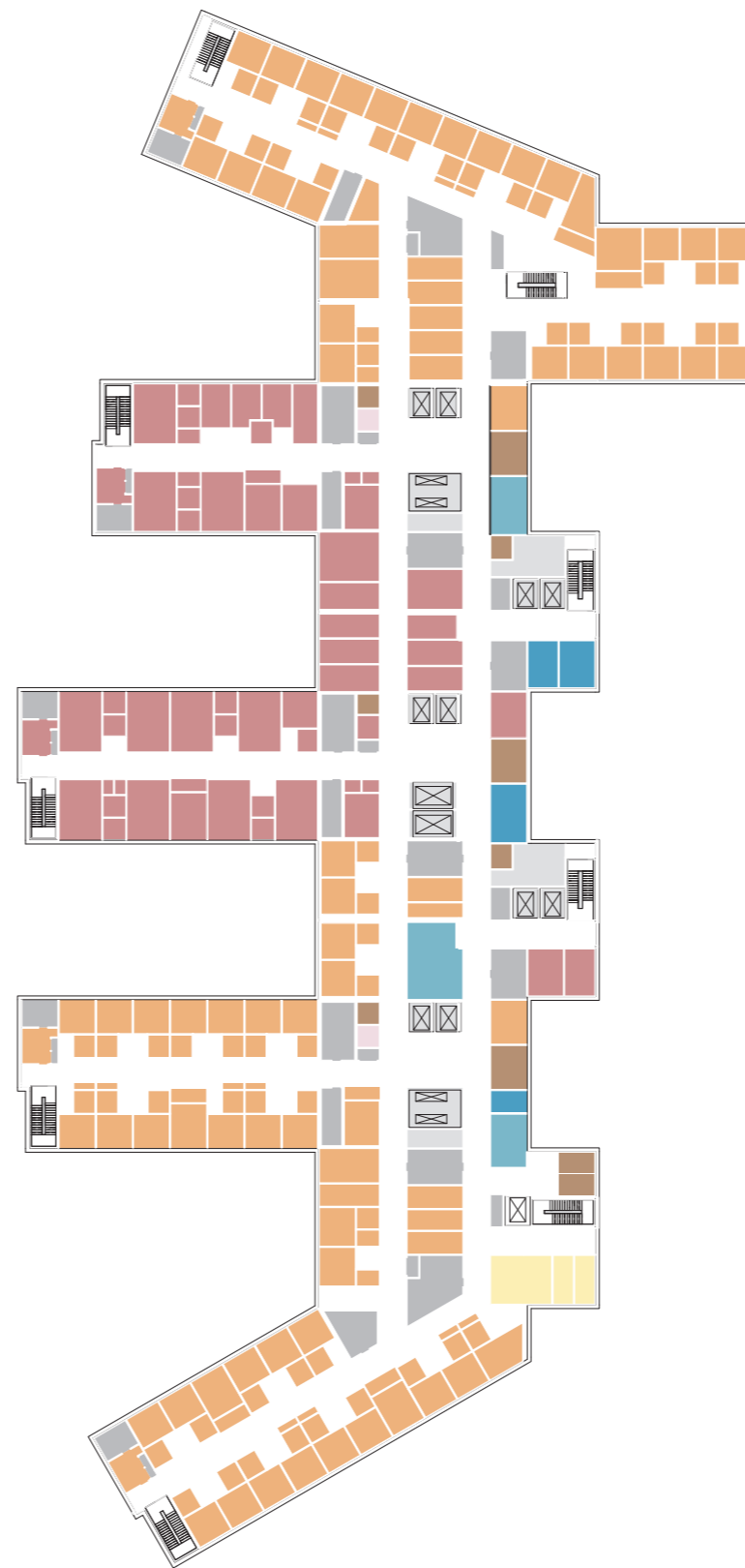

Funksjoner

- Døgn
- Føde
- Nyfødtintensiv
- Klinisk service
- Kontor
- Forskning og undervisning
- Heis og trapp
- Teknikk
- Mathåndtering

Plan 09

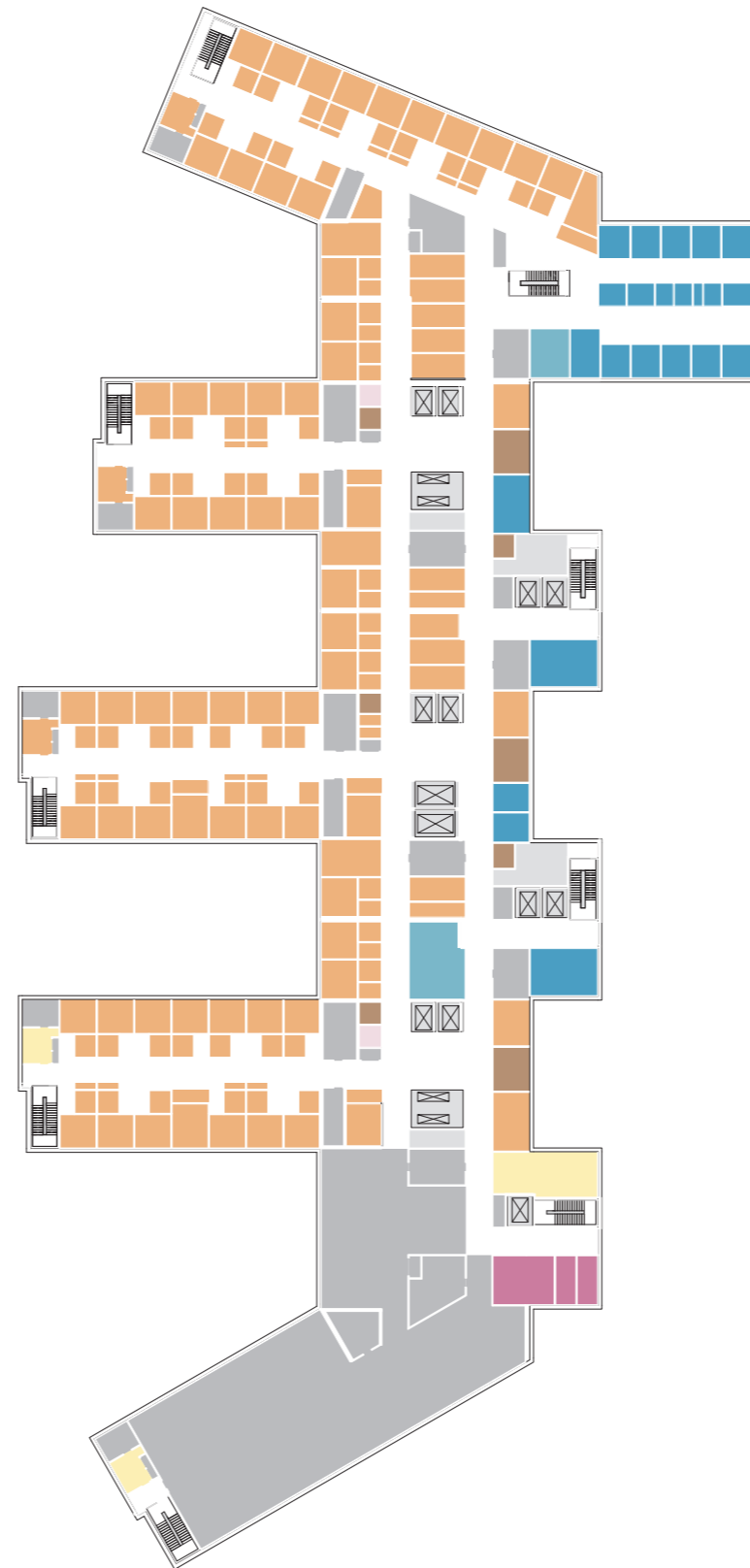

Funksjoner

- Døgn
- Føde
- Nyfødtintensiv
- Klinisk service
- Kontor
- Forskning og undervisning
- Heis og trapp
- Teknikk
- Mathåndtering

Plan 10



Funksjoner

- Døgn
- Føde
- Nyfødtintensiv
- Klinisk service
- Kontor
- Forskning og undervisning
- Heis og trapp
- Teknikk
- Mathåndtering

Intermediær alternativ A



- J3
- 13 sengerom
 - 6 isolat
 - 2 arbeidstasjoner, ytre sone
 - 2 arbeidstasjoner, indre sone



- Funksjoner
- Forskning og undervisning
 - Heis og trapp
 - Teknikk
 - Mathåndtering

Intermediær alternativ B



J3
 13 sengerom
 6 isolat
 2 arbeidstasjoner, ytre sone
 2 arbeidstasjoner, indre sone



- Funksjoner
- Forskning og undervisning
 - Heis og trapp
 - Teknikk
 - Mathåndtering

Intermediær alternativ C



J3
 13 sengerom
 6 isolat
 2 arbeidstasjoner, ytre sone
 2 arbeidstasjoner, indre sone

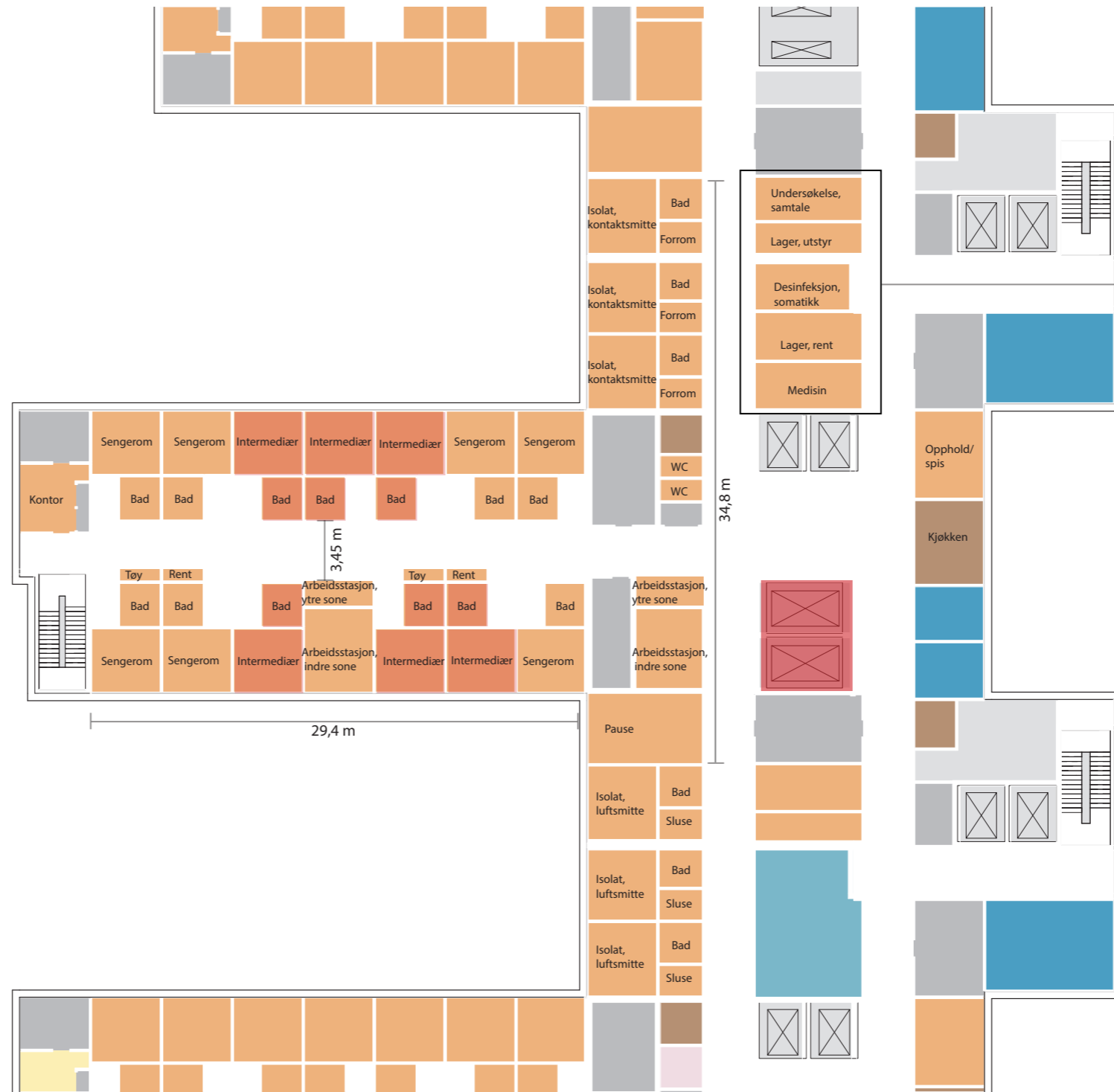

Støttefunksjoner deles av to sengeenheter

- Funksjoner
- Forskning og undervisning
 - Heis og trapp
 - Teknikk
 - Mathåndtering