

# NYE RIKSHOSPITALET

## MEDVIRKNING FUNKSJONSPROSJEKT

### Gruppe J Laboratoriemedisin



## Gruppe J - Laboriemedisin

		Møte		
0. Oversikt		1	2	3
03001_J_MN_00_LI_001	Forside			
03001_J_MN_00_LI_002a	Innhold 1/2			
03001_J_MN_00_LI_002b	Innhold 2/2			

### 1. Oversiktstegning 1:200 / 1:500

03001_J_MN_07_20_001	Funksjoner etasje 07		X		
03001_J_MN_08_20_001	Funksjoner etasje 08		X		
03001_J_MN_09_20_001	Funksjoner etasje 09		X		
03001_J_MN_10_20_001	Funksjoner etasje 10		X		
03001_J_MN_07_20_004	Oversikt av rom til medvirkning etasje 07		X		
03001_J_MN_08_20_004	Oversikt av rom til medvirkning etasje 08		X		
03001_J_MN_09_20_004	Oversikt av rom til medvirkning etasje 09		X		
03001_J_MN_10_20_004	Oversikt av rom til medvirkning etasje 10		X		
03001_J_MN_LI_70_010	Korridorplan, etasje 07, 08, 09, 10		X		

### 3. Romskjema etasje 08 1:50

03001_J_MN_08_LI_002	Innhold romskjemaer etasje 08				
J_Rom 10.01.028a	Laboratorium, spesialanalyser - plan og 3D	SPES og FoU	X		
J_Rom 10.01.033	Laboratorium, prøvemottak	SPES og FoU	X		
J_Rom 10.01.034a	Laboratorium, instrumentrom - plan	SPES og FoU	X		
J_Rom 10.01.034c	Laboratorium, instrumentrom - 3D	SPES og FoU	X		
J_Rom 10.01.040	Lager	Felles	X		
J_Rom 10.01.092a	Laboratorium, instrumentrom - plan	SPES og FoU	X		
J_Rom 10.01.092c	Laboratorium, instrumentrom - 3D	SPES og FoU	X		
J_Rom 10.01.093	Lager	Felles	X		
J_Rom 10.01.094	Lager	Felles	X		

**Programmert areal** (areal i parentes): Rommets planlagte areal slik det er programmert innenfor arealrammen for å ivareta rommet funksjon.

**Prosjektert areal** (areal uten parentes): Rommets tegnede areal slik det er innplassert og tilpasset det enkelte bygg. Det prosjekterte arealet kan derfor avvike noe fra programmert areal, men skal fortsatt ivareta rommets funksjon.

## Gruppe J - Laboriemedisin

		Møte		
3. Romskjema etasje 10 1:50		1	2	3
03001_J_MN_10_LI_002	Innhold romskjemaer etasje 10			
J_Rom 10.01.030	Laboratorium, prøvemottak	X		
J_Rom 10.01.031a	Laboratorium, manuell - plan, 3D	X		
J_Rom 10.01.032a	Laboratorium, manuell - plan, 3D	X		
J_Rom 10.01.038a	Laboratorium, instrumentrom - plan og oppriss	X		
J_Rom 10.01.038b	Laboratorium, instrumentrom - 3D	X		
J_Rom 10.01.039	Laboratorium, instrumentrom	X		
J_Rom 10.01.059a	Laboratorium, manuell - plan	X		
J_Rom 10.01.060	Laboratorium, instrumentrom	X		
J_Rom 10.01.061a	Laboratorium, instrumentrom - plan og 3D	X		
J_Rom 10.01.062a	Laboratorium, instrumentrom - plan og 3D	X		
J_Rom 10.01.063	Laboratorium, instrumentrom	X		
J_Rom 10.01.064	Veierom	X		
J_Rom 10.01.066	Laboratorium, instrumentrom	X		
J_Rom 10.01.068	Lager	X		
J_Rom 10.01.069	Vaskerom	X		
J_Rom 10.01.070	Arbeidsrom validering	X		
J_Rom 10.01.078	Laboratorium, celledyrkning	X		
J_Rom 10.01.096	Lager	X		
J_Rom 10.01.103	Laboratorium	X		
J_Rom 10.01.108	Laboratorium, genomstudier	X		

**Programmert areal** (areal i parentes): Rommets planlagte areal slik det er programmert innenfor arealrammen for å ivareta rommet funksjon.

**Prosjektert areal** (areal uten parentes): Rommets tegnede areal slik det er innplassert og tilpasset det enkelte bygg. Det prosjekterte arealet kan derfor avvike noe fra programmert areal, men skal fortsatt ivareta rommets funksjon.

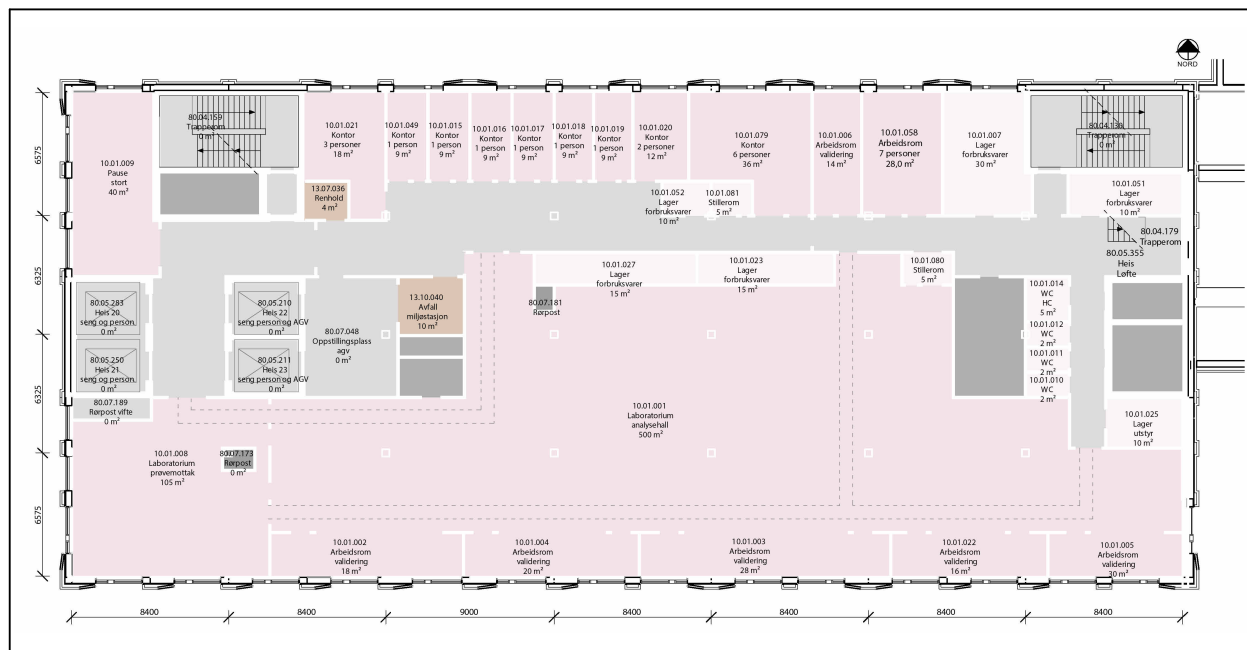

Layout Møte D4

**Romtag eksempel**

Kontor  
01.02.003  
2 personer  
12,2 m<sup>2</sup> / (12 m<sup>2</sup>)

Romnavn  
Romnummer  
Romskrivelse (for relevante rom)  
Prosjektert areal / (Programert areal)

**Hovedfunksjon**

- Ikke-medisinsk service
- Kommunikasjonsarealer
- Laboratoriemedisin
- Medisinsk service
- Tekniske arealer VVS
- Tekniske arealer EI
- Tekniske arealer IKT

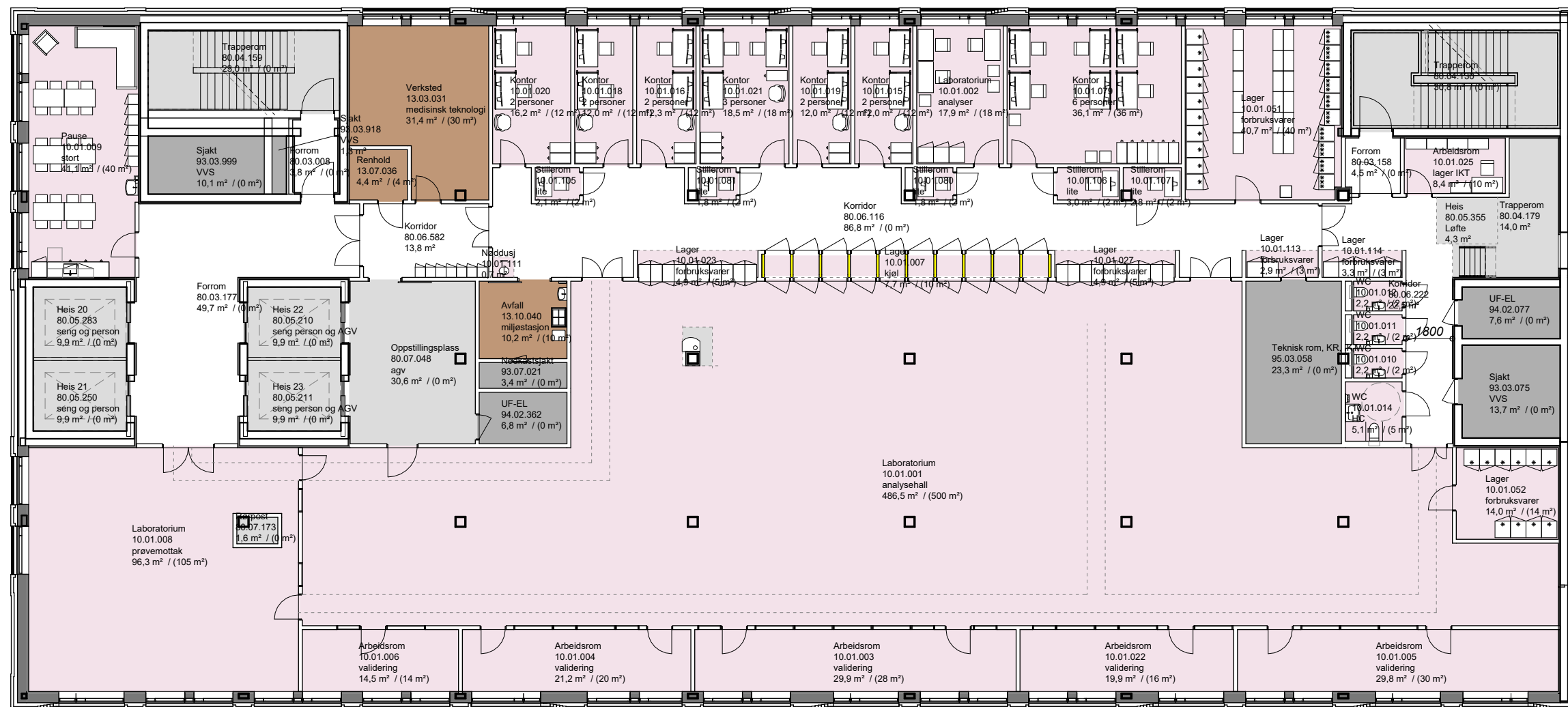

Rømning med seng fra takhage inn til heis

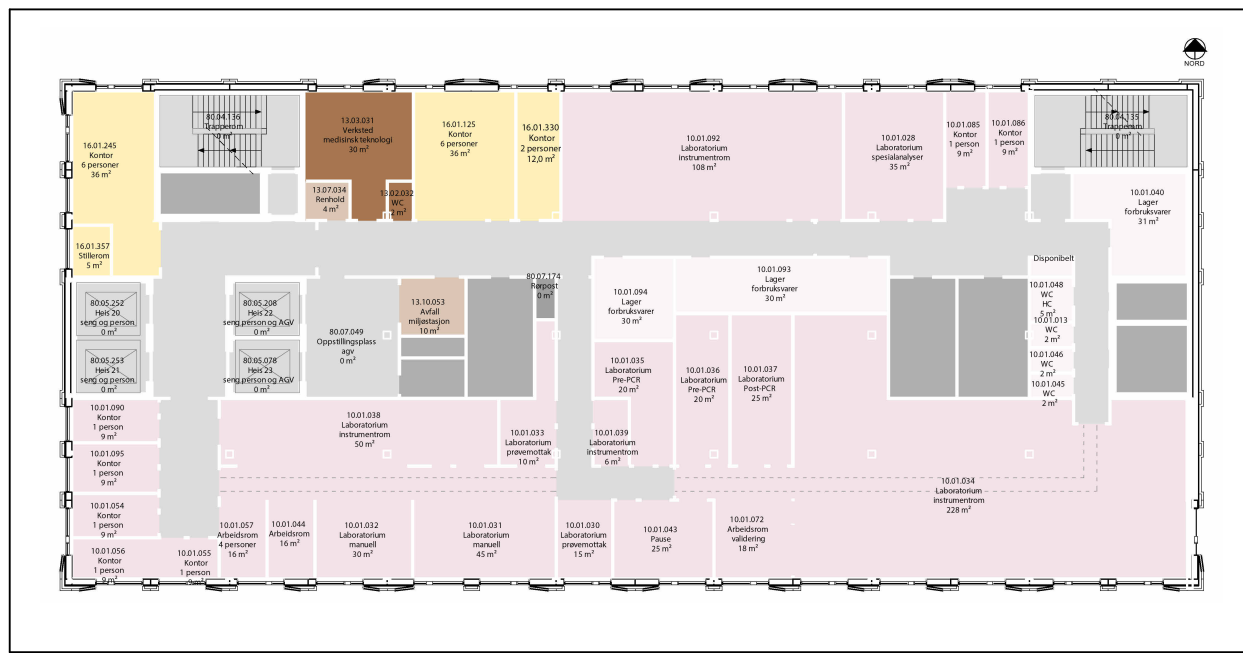

Layout Møte D4

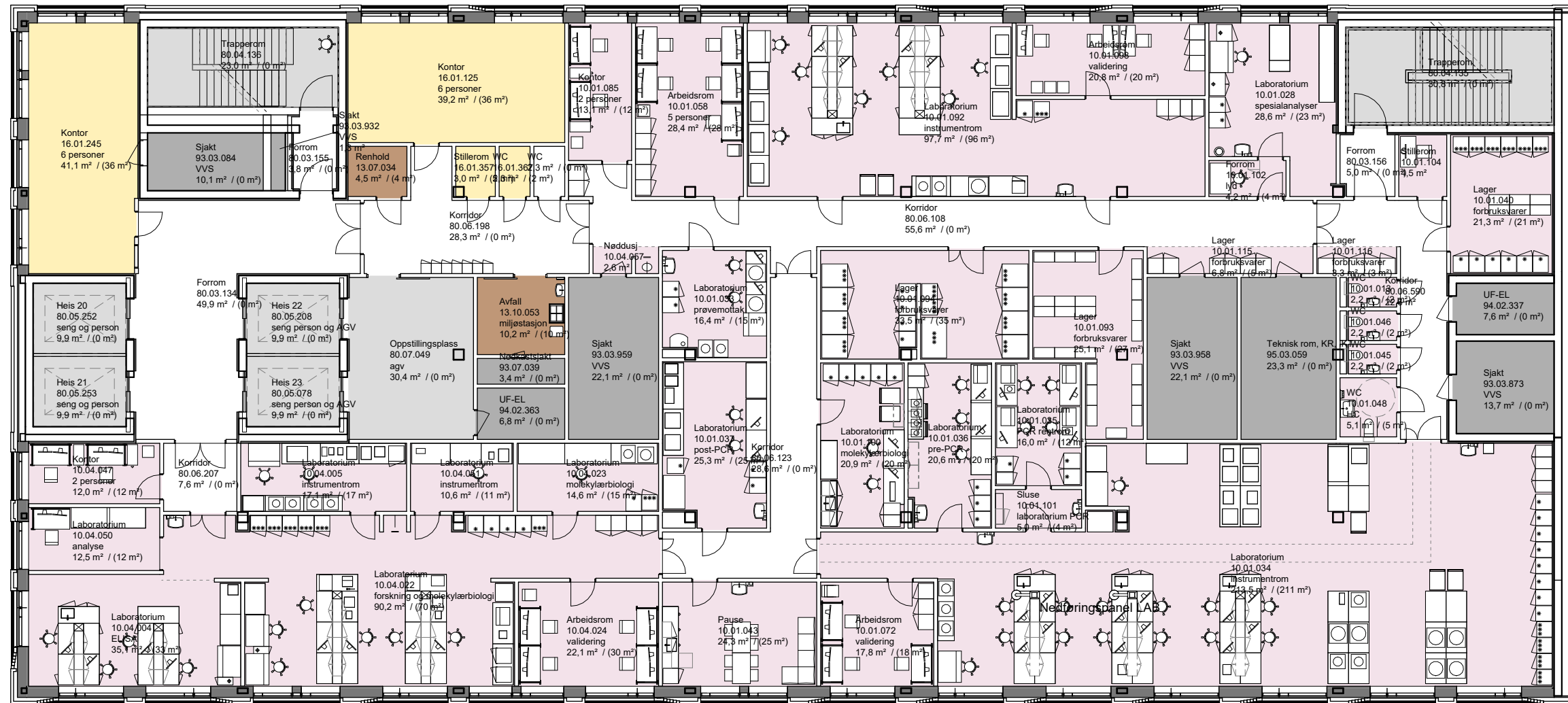

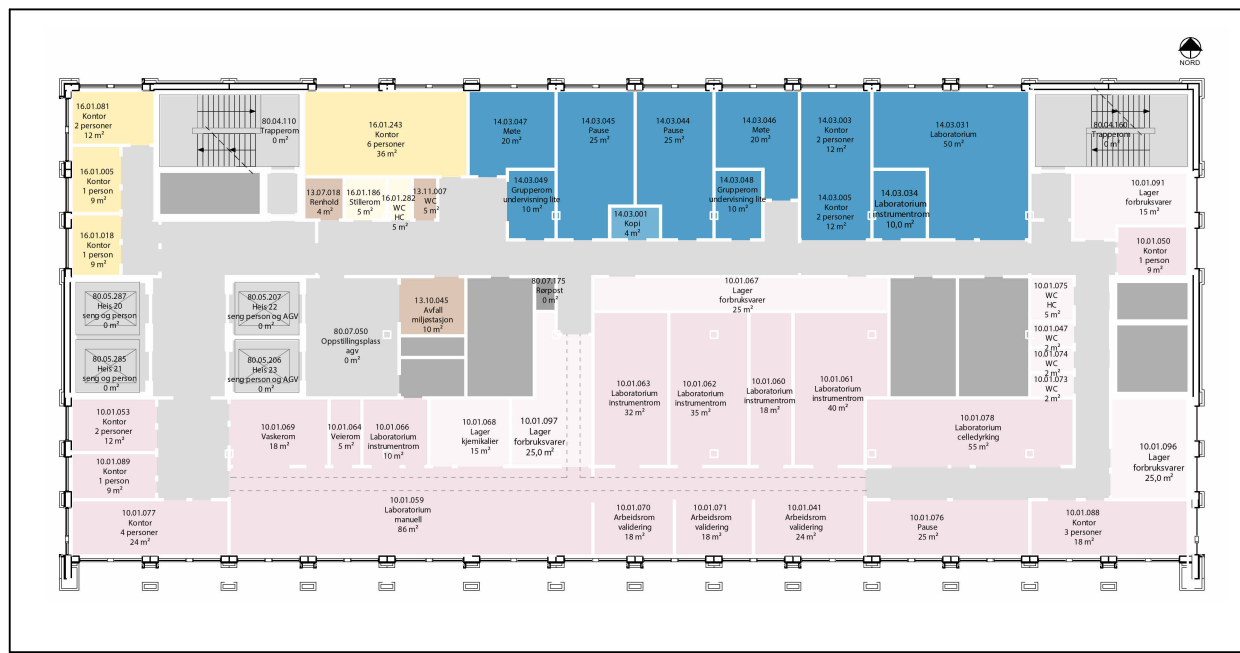

Layout Møte D4

**Romtag eksempel**

Kontor	Romnavn
01.02.003	Romnummer
2 personer	Rombeskrivelse (for relevante rom)
12,2 m <sup>2</sup> / (12 m <sup>2</sup> )	Prosjektet areal / (Programmet areal)

**Hovedfunksjon**

- Ikke-medisinsk service
- Kontorarbeidsplasser og møterom
- Kommunikasjonsarealer
- Laboratoriemedisin
- Tekniske arealer VVS
- Tekniske arealer EI
- Tekniske arealer IKT

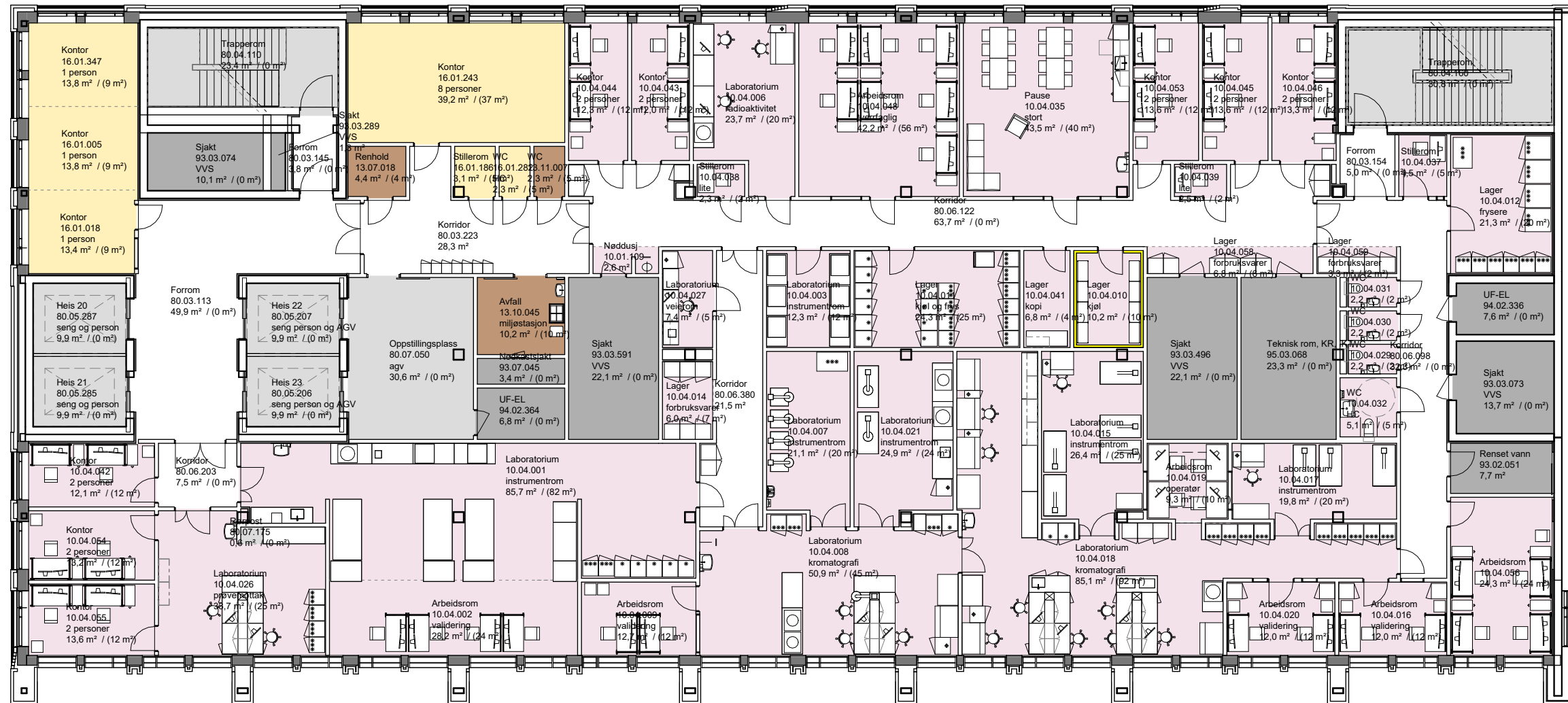

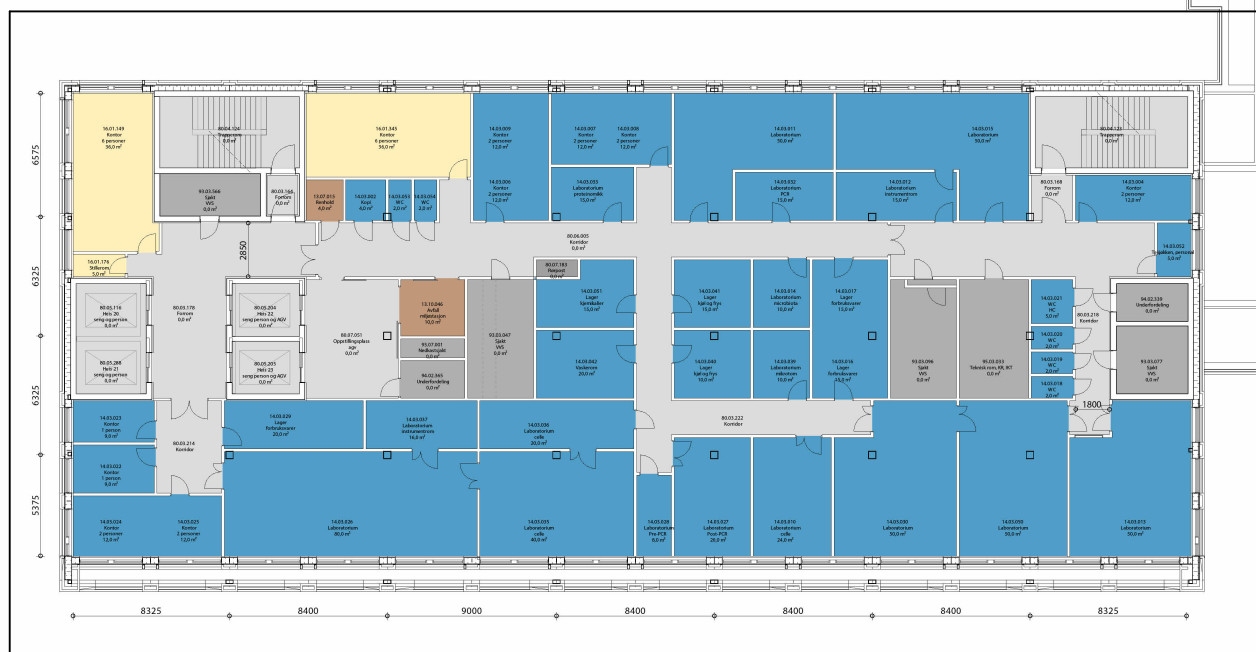

Layout Møte D4

Hovedfunksjon

- Ikke-medisinsk service
- Kontorarbeidsplasser og møterom
- Kommunikasjonsarealer
- Laboratoriemedisin
- Tekniske arealer VVS
- Tekniske arealer EI
- Tekniske arealer IKT

Romtag eksempel

Kontor	Romnavn
01.02.003	Romnummer
2 personer	Rombeskrivelse (for relevante rom)
12,2 m <sup>2</sup> / (12 m <sup>2</sup> )	Prosjektert areal / (Programert areal)

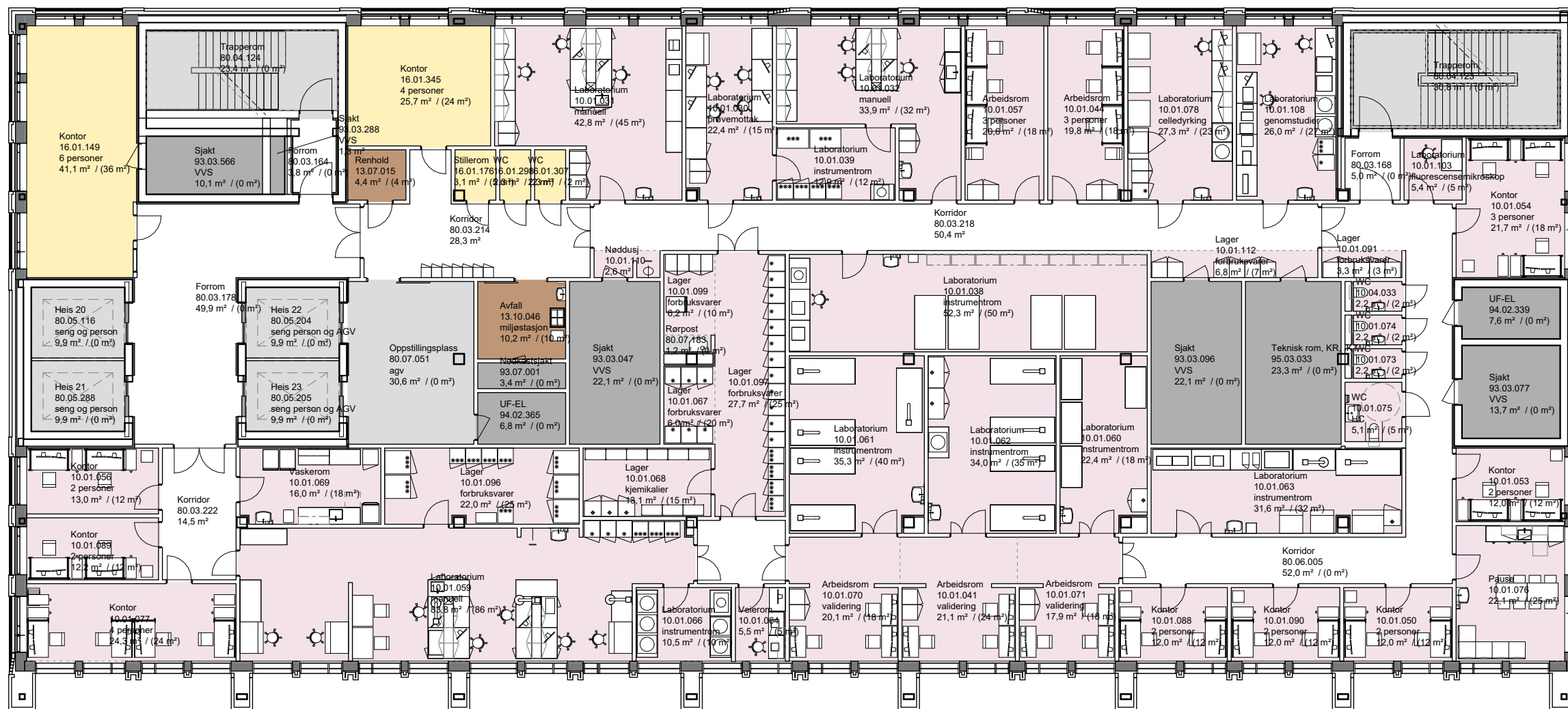

## Rom til gjennomgang i medvirkning



Standardrom, tekniske rom eller leverandørprosjektering.



Rom hvor det er utsendt romfunksjonsprogram og utstyrslister.



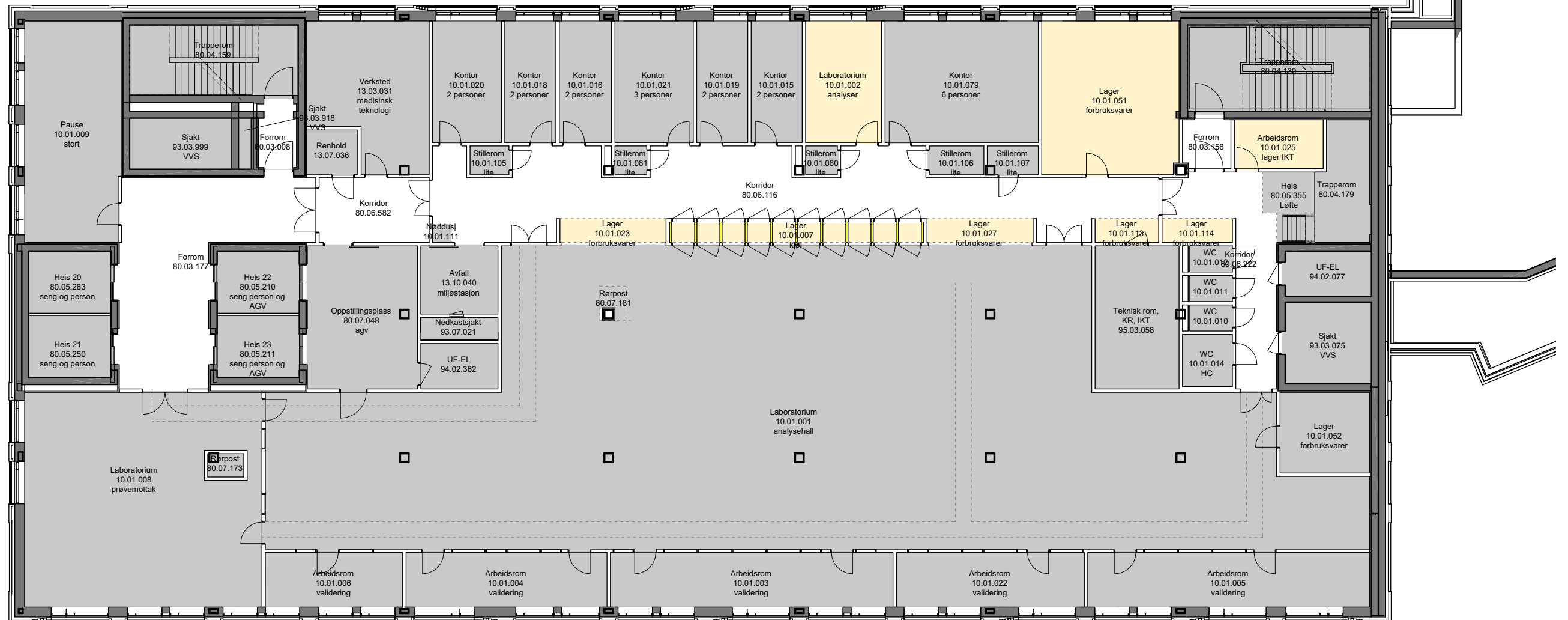

Rom hvor det er utsendt romskjemaer, romfunksjonsprogram og utstyrslister.





## Rom til gjennomgang i medvirkning

-  Standardrom, tekniske rom eller leverandørprosjektering.
-  Rom hvor det er utsendt romfunksjonsprogram og utstyrslister.
-  Rom hvor det er utsendt romskjemaer, romfunksjonsprogram og utstyrslister.

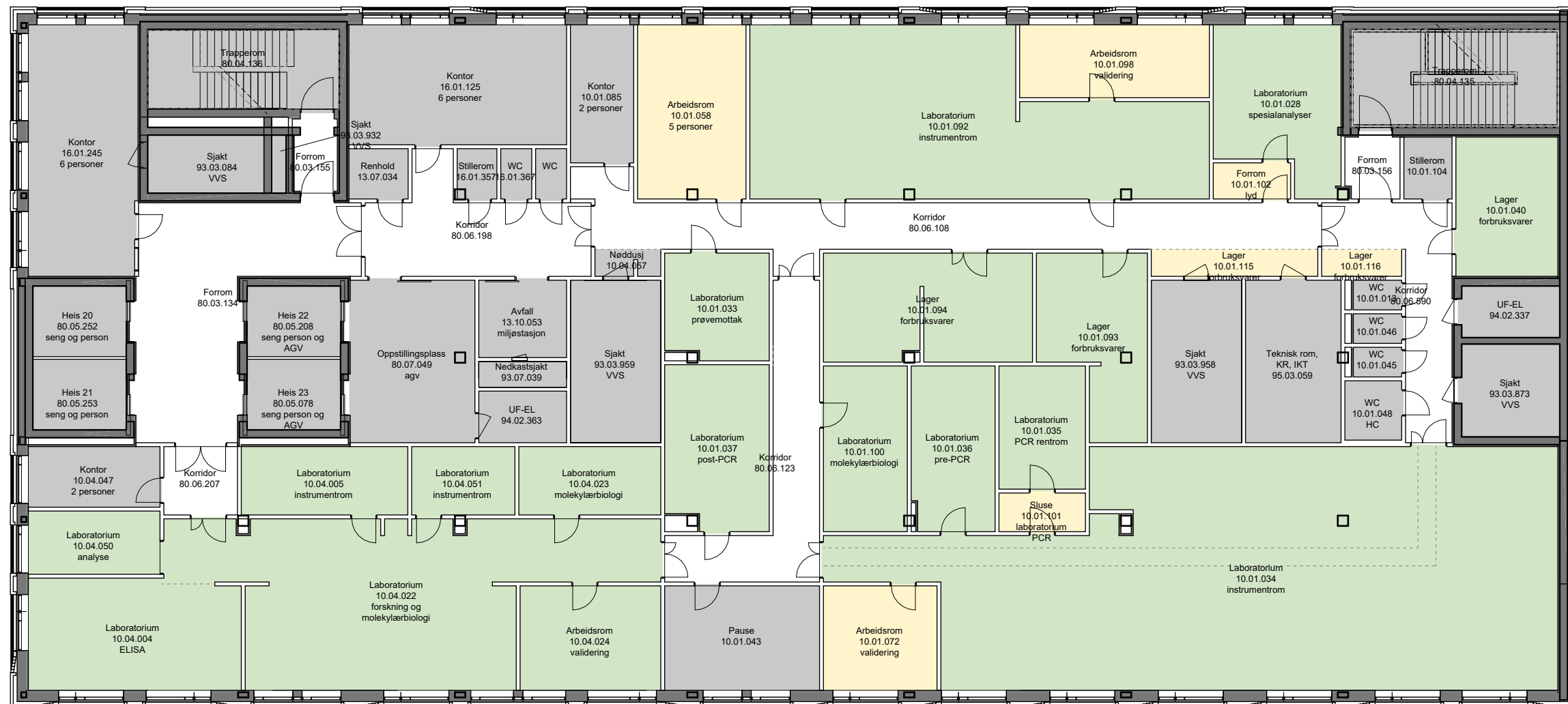

## Rom til gjennomgang i medvirkning



Standardrom, tekniske rom eller leverandørprosjektering.





Rom hvor det er utsendt romfunksjonsprogram og utstyrsliste.

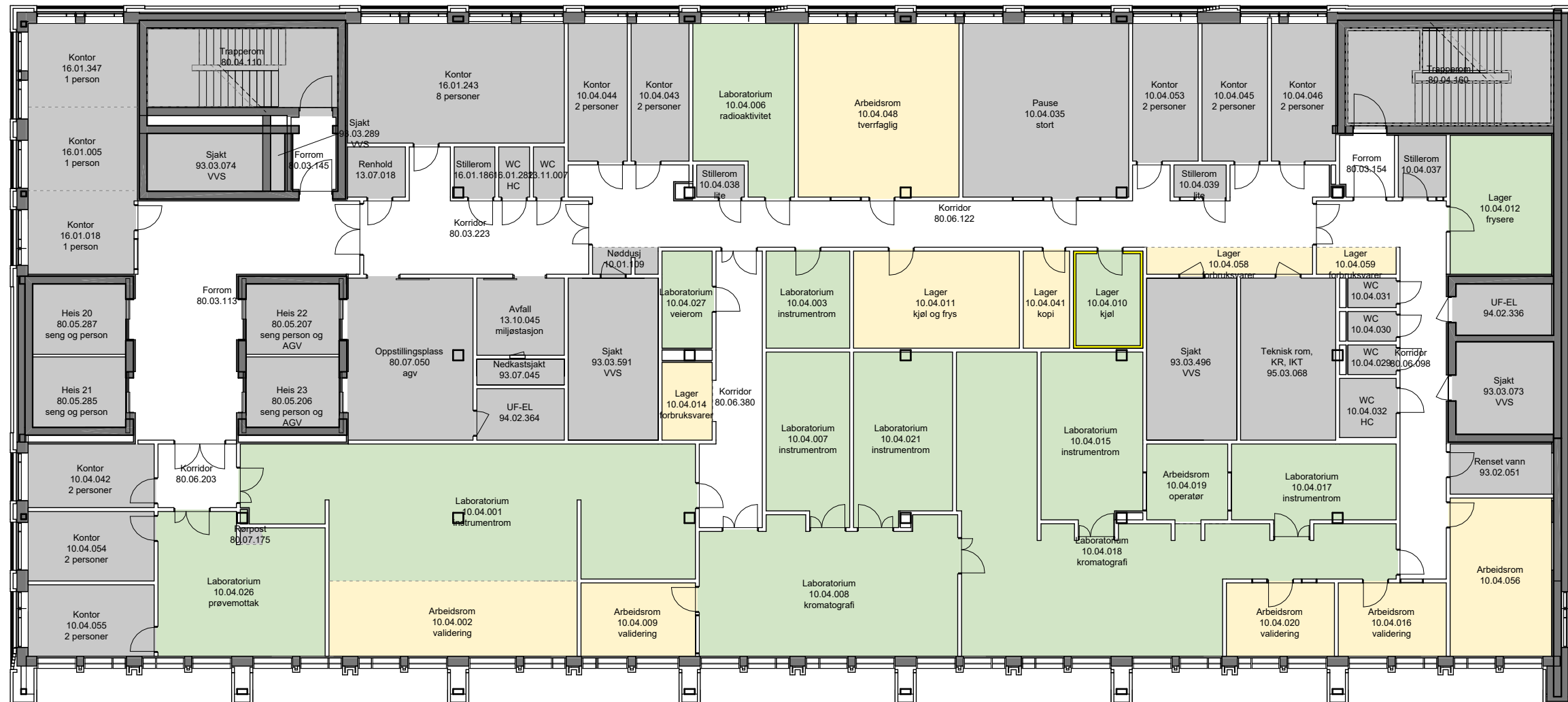

Rom hvor det er utsendt romskjemaer, romfunksjonsprogram og utstyrsliste.



## Rom til gjennomgang i medvirkning

-  Standardrom, tekniske rom eller leverandørprosjektering.
-  Rom hvor det er utsendt romfunksjonsprogram og utstyrslister.
-  Rom hvor det er utsendt romskjemaer, romfunksjonsprogram og utstyrslister.

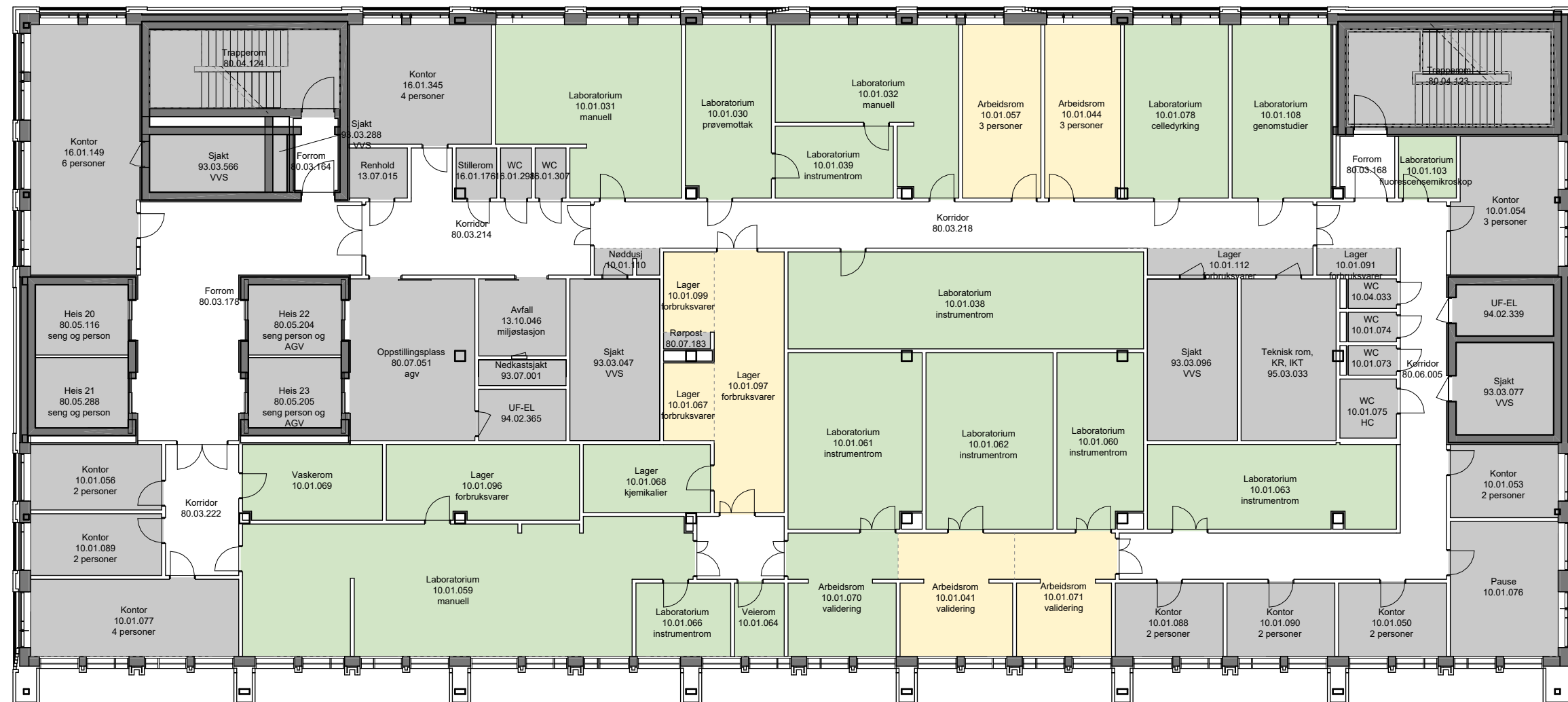

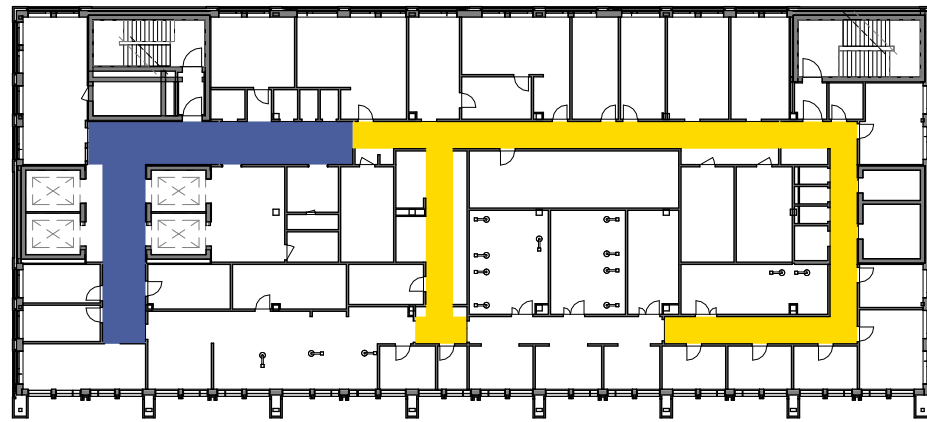

Korridorplan - Etasje 10. | 1 : 500

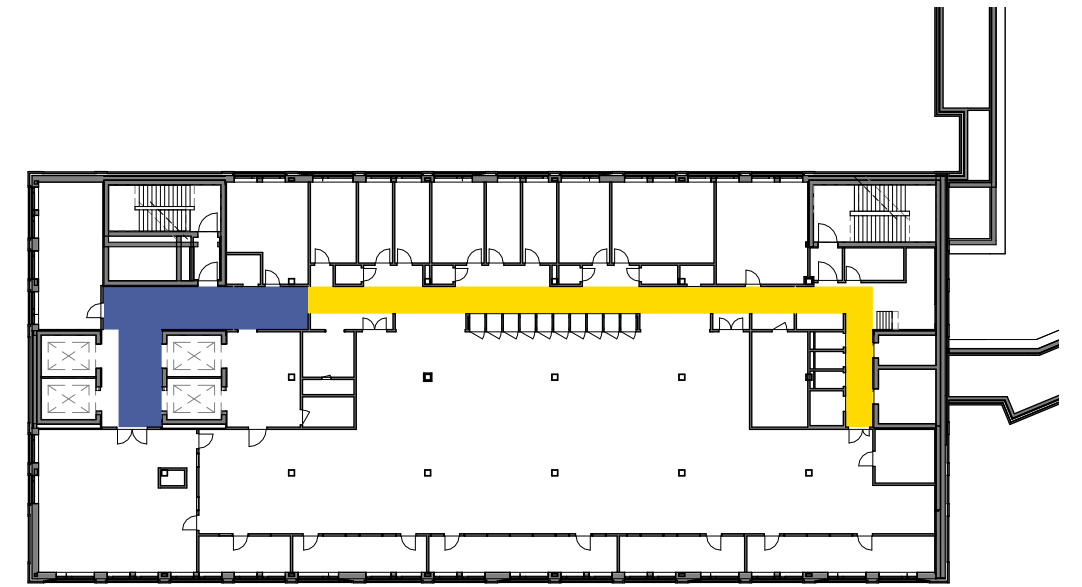

Korridorplan - Etasje 07. | 1 : 500

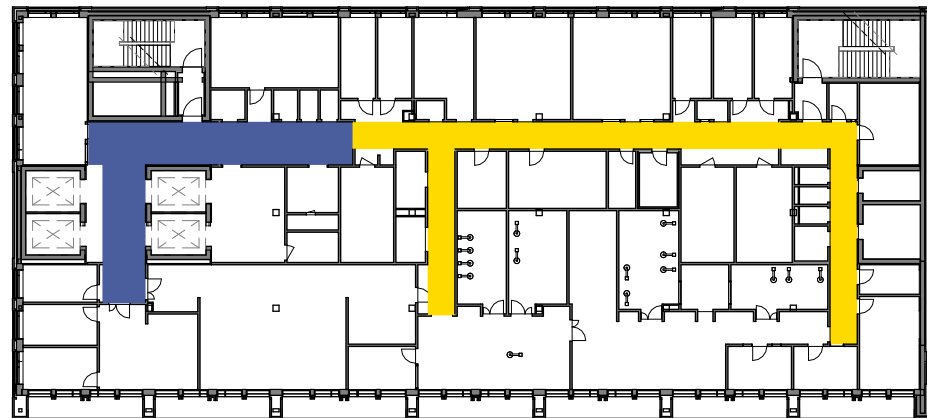

Korridorplan - Etasje 09. | 1 : 500

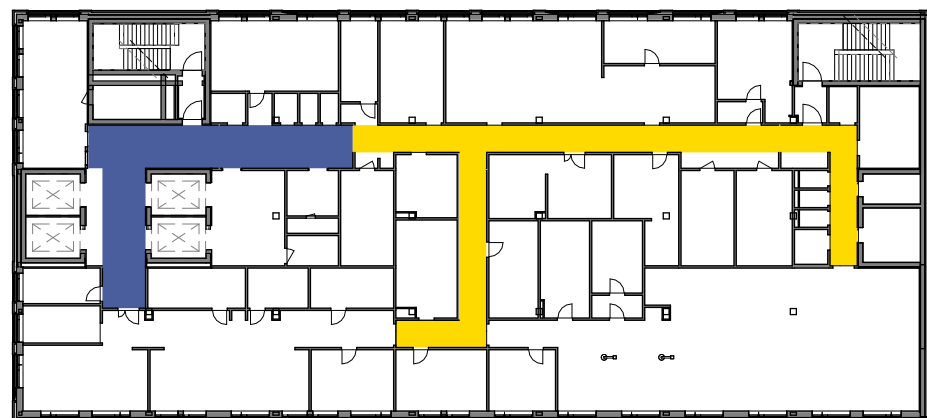

Korridorplan - Etasje 08. | 1 : 500

Fri bredde i korridor

<ul style="list-style-type: none"> <li><span style="display: inline-block; width: 15px; height: 10px; background-color: red; margin-right: 5px;"></span> 3000 mm -</li> <li><span style="display: inline-block; width: 15px; height: 10px; background-color: blue; margin-right: 5px;"></span> 2850 mm -</li> <li><span style="display: inline-block; width: 15px; height: 10px; background-color: green; margin-right: 5px;"></span> 2550 mm -</li> <li><span style="display: inline-block; width: 15px; height: 10px; background-color: lightblue; margin-right: 5px;"></span> 2400 mm -</li> <li><span style="display: inline-block; width: 15px; height: 10px; background-color: cyan; margin-right: 5px;"></span> 2200 mm -</li> <li><span style="display: inline-block; width: 15px; height: 10px; background-color: yellow; margin-right: 5px;"></span> 1800 mm -</li> <li><span style="display: inline-block; width: 15px; height: 10px; background-color: orange; margin-right: 5px;"></span> 1500 mm -</li> </ul>	<ul style="list-style-type: none"> <li>Agv-transport</li> <li>Akutt, Bildediagnostik, Operasjon</li> <li>Poliklinikk, Senge</li> <li>Sengekorridor, Observasjonspost</li> <li>Sekundaer Sengekorridor</li> <li>Laboratorium og Kontor</li> <li>Kontor</li> </ul>
---	--

## Gruppe J - Laboriemedisin, Romskjemaer etasje 08

			Møte		
3. Romskjema etasje 08 1:50			1	2	3
03001_J_MN_08_LI_002	Innhold romskjemaer etasje 08				
J_Rom 10.01.028a	Laboratorium, spesialanalyser - plan og 3D	SPES og FoU	X		
J_Rom 10.01.033	Laboratorium, prøvemottak	SPES og FoU	X		
J_Rom 10.01.034a	Laboratorium, instrumentrom - plan	SPES og FoU	X		
J_Rom 10.01.034c	Laboratorium, instrumentrom - 3D	SPES og FoU	X		
J_Rom 10.01.040	Lager	Felles	X		
J_Rom 10.01.092a	Laboratorium, instrumentrom - plan	SPES og FoU	X		
J_Rom 10.01.092c	Laboratorium, instrumentrom - 3D	SPES og FoU	X		
J_Rom 10.01.093	Lager	Felles	X		
J_Rom 10.01.094	Lager	Felles	X		

**Programmert areal** (areal i parentes): Rommets planlagte areal slik det er programmert innenfor arealrammen for å ivareta rommet funksjon.

**Prosjektert areal** (areal uten parentes): Rommets tegnede areal slik det er innplassert og tilpasset det enkelte bygg. Det prosjekterte arealet kan derfor avvike noe fra programmert areal, men skal fortsatt ivareta rommets funksjon.

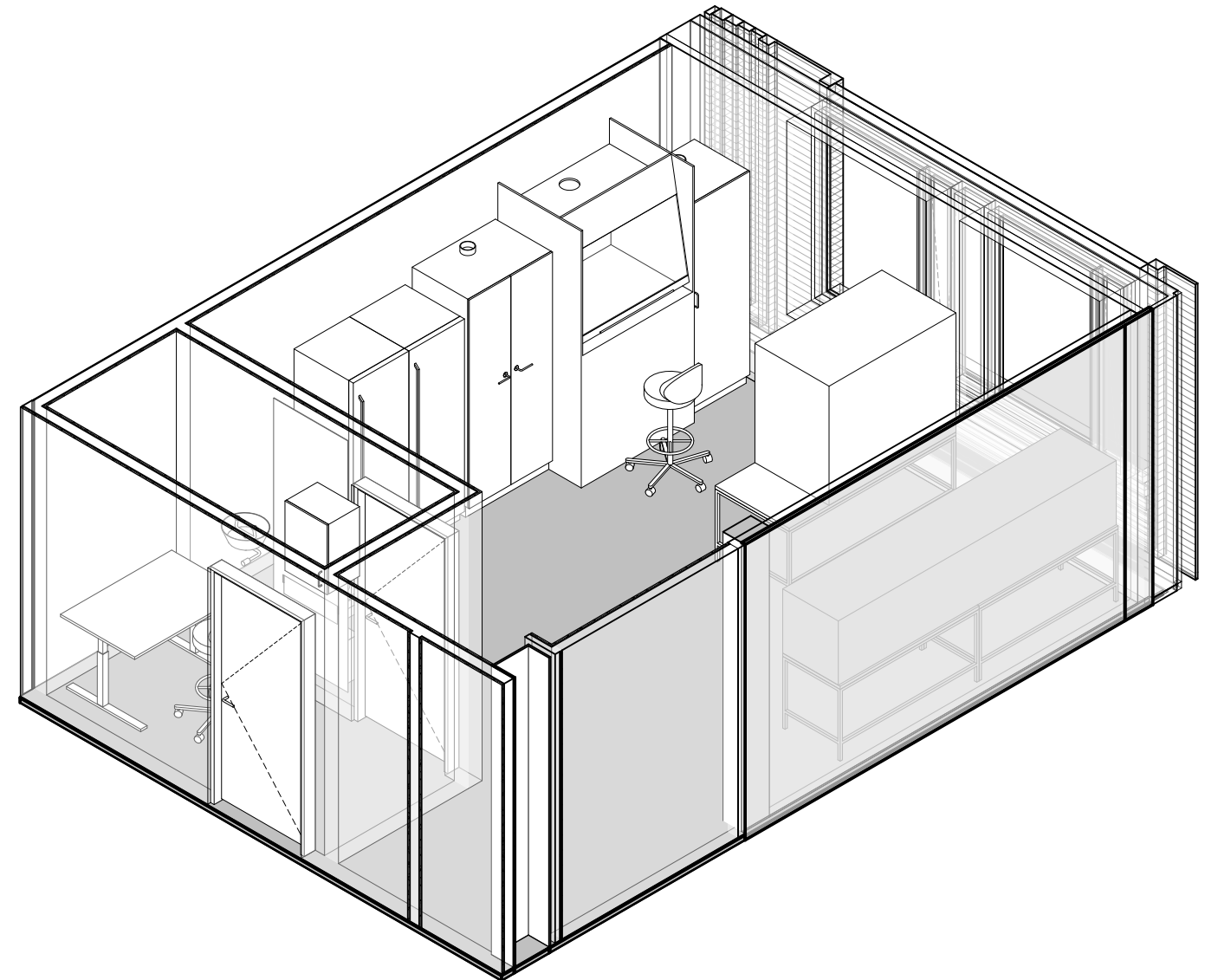
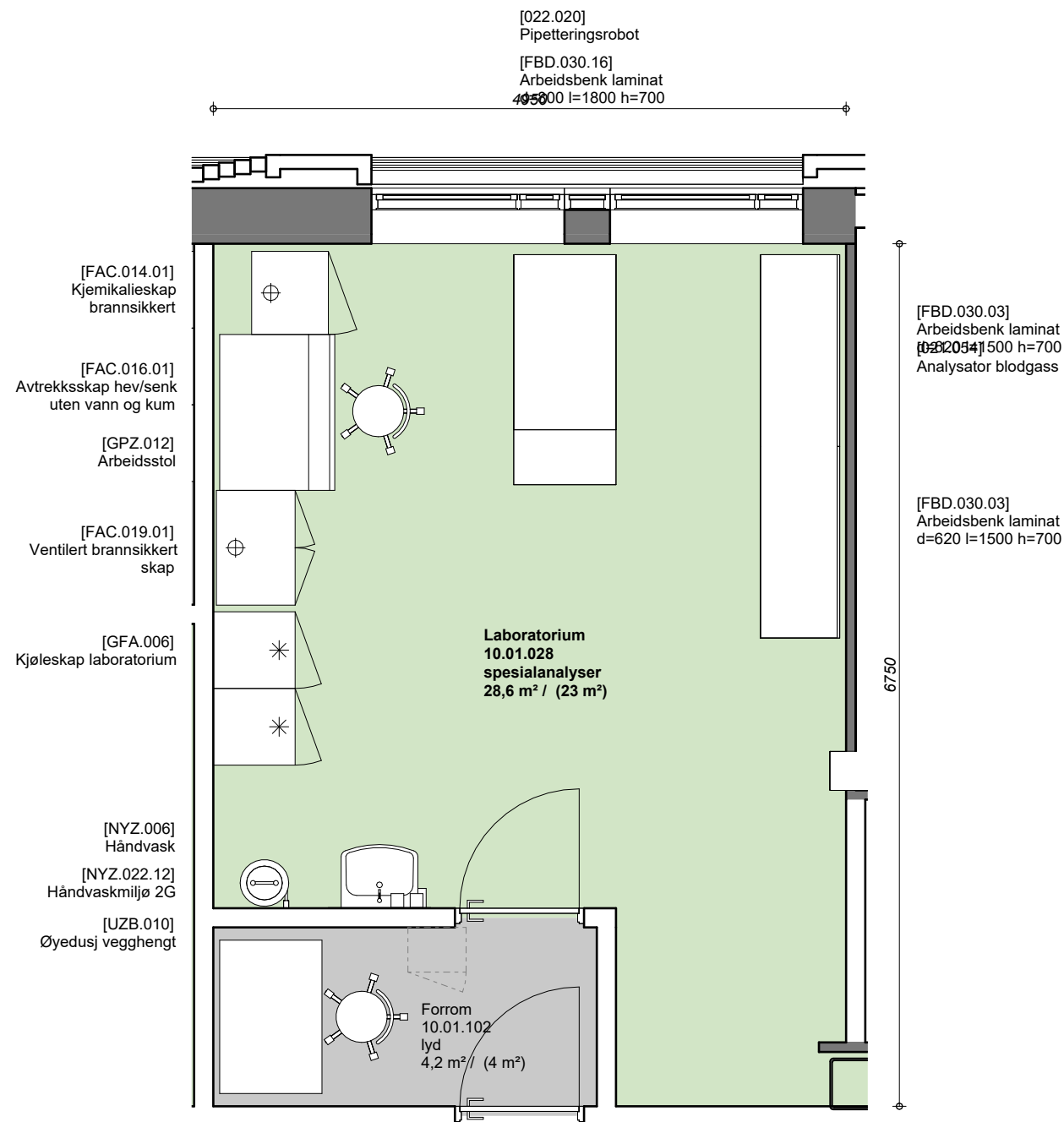

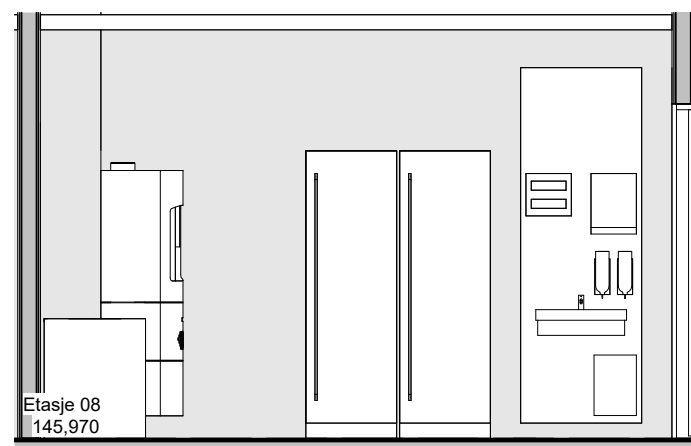
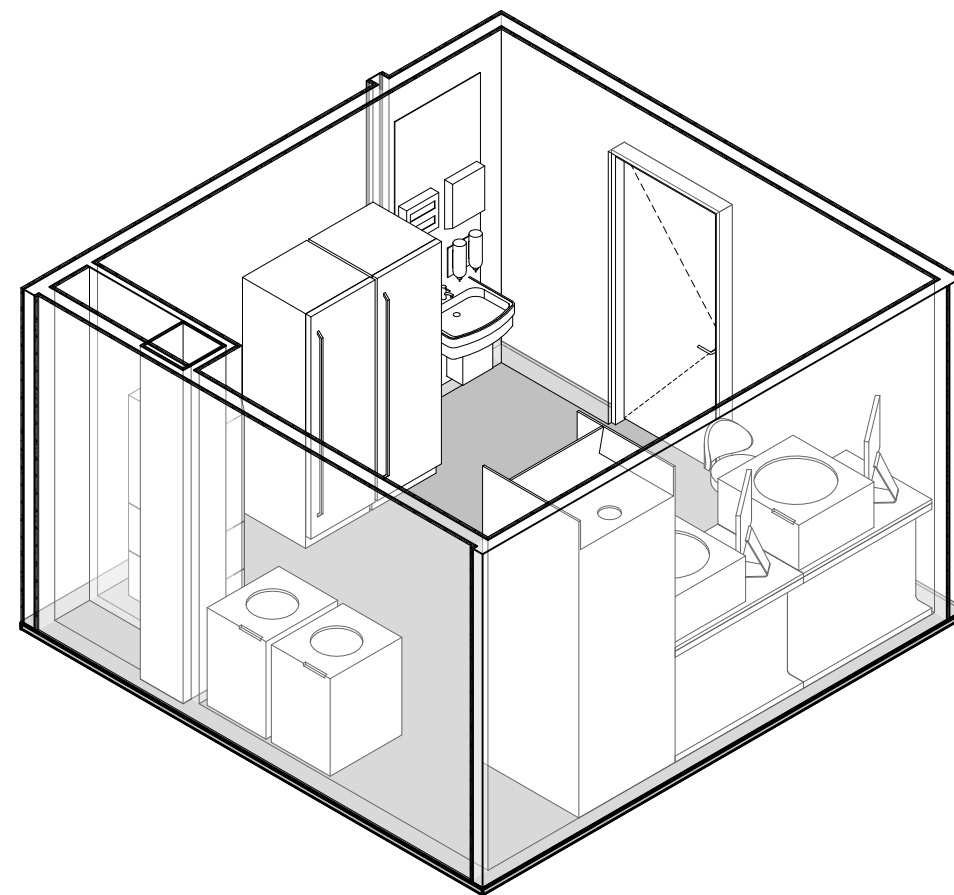
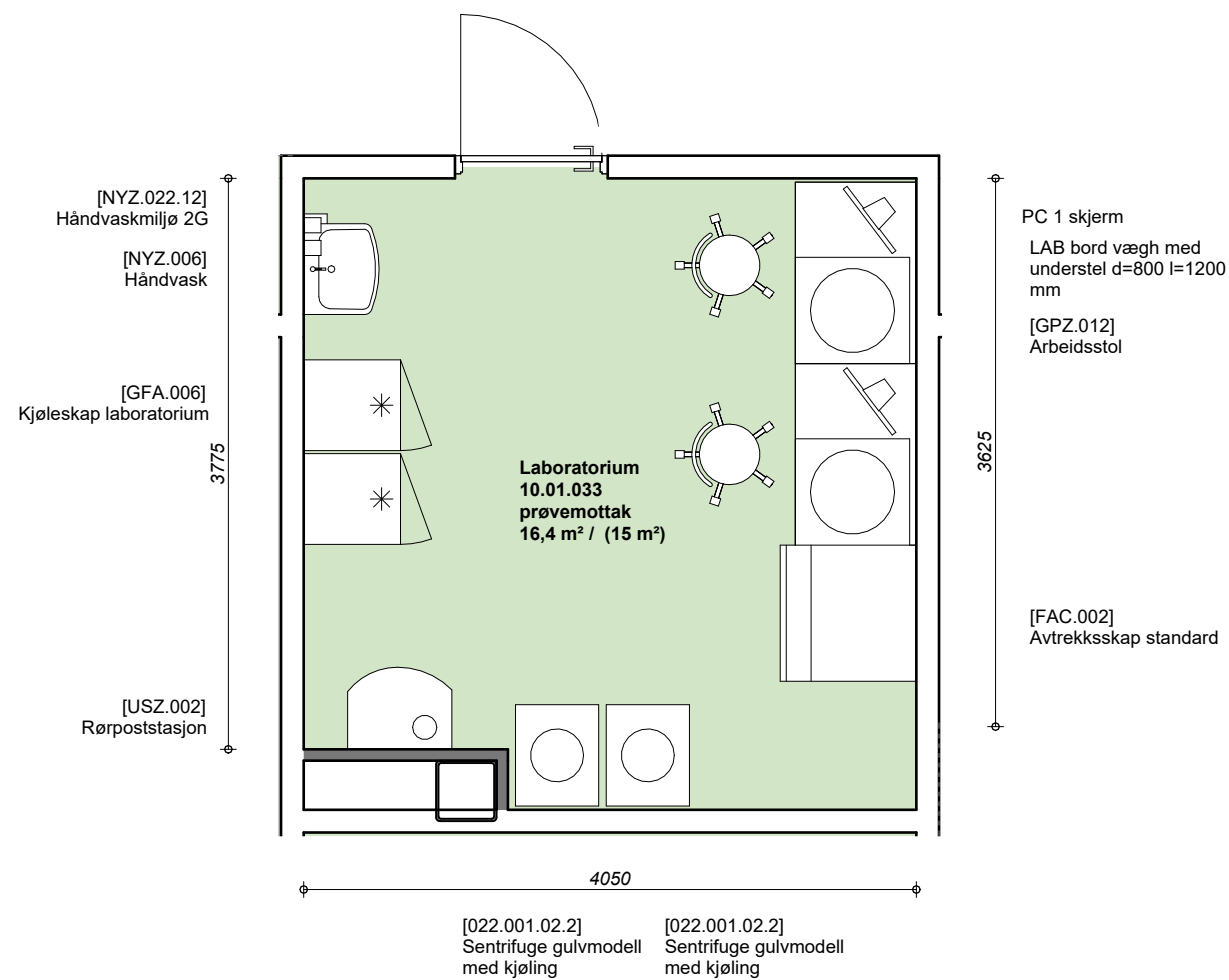

10.01.033 - Laboratorium - A | 1 : 50

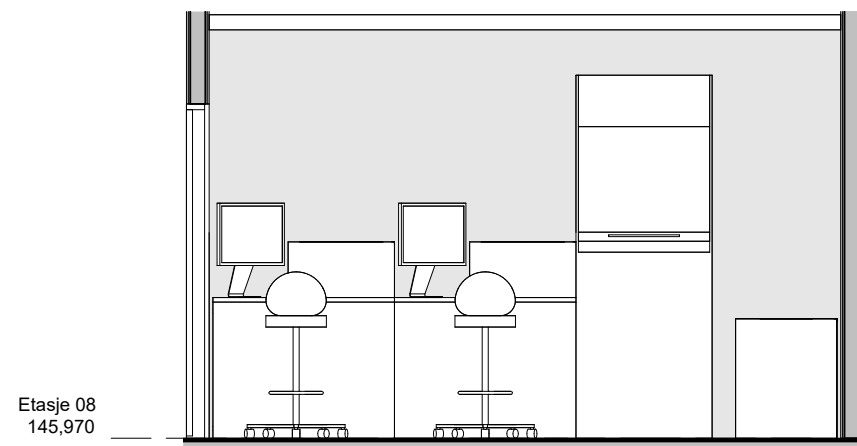

10.01.033 - Laboratorium - B | 1 : 50

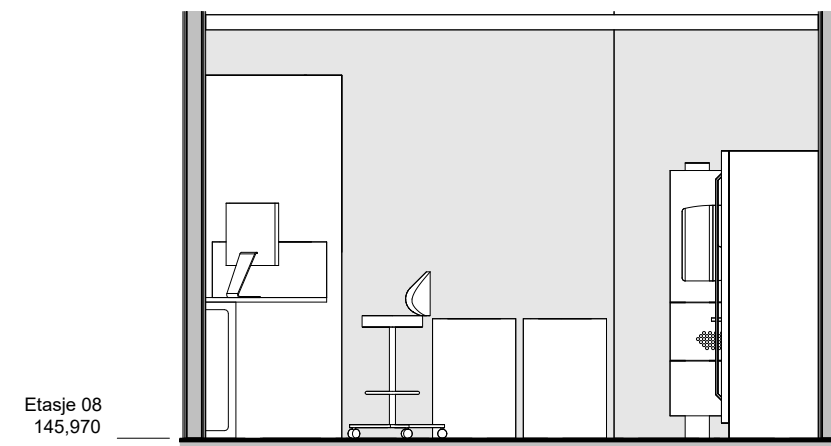

10.01.033 - Laboratorium - C | 1 : 50

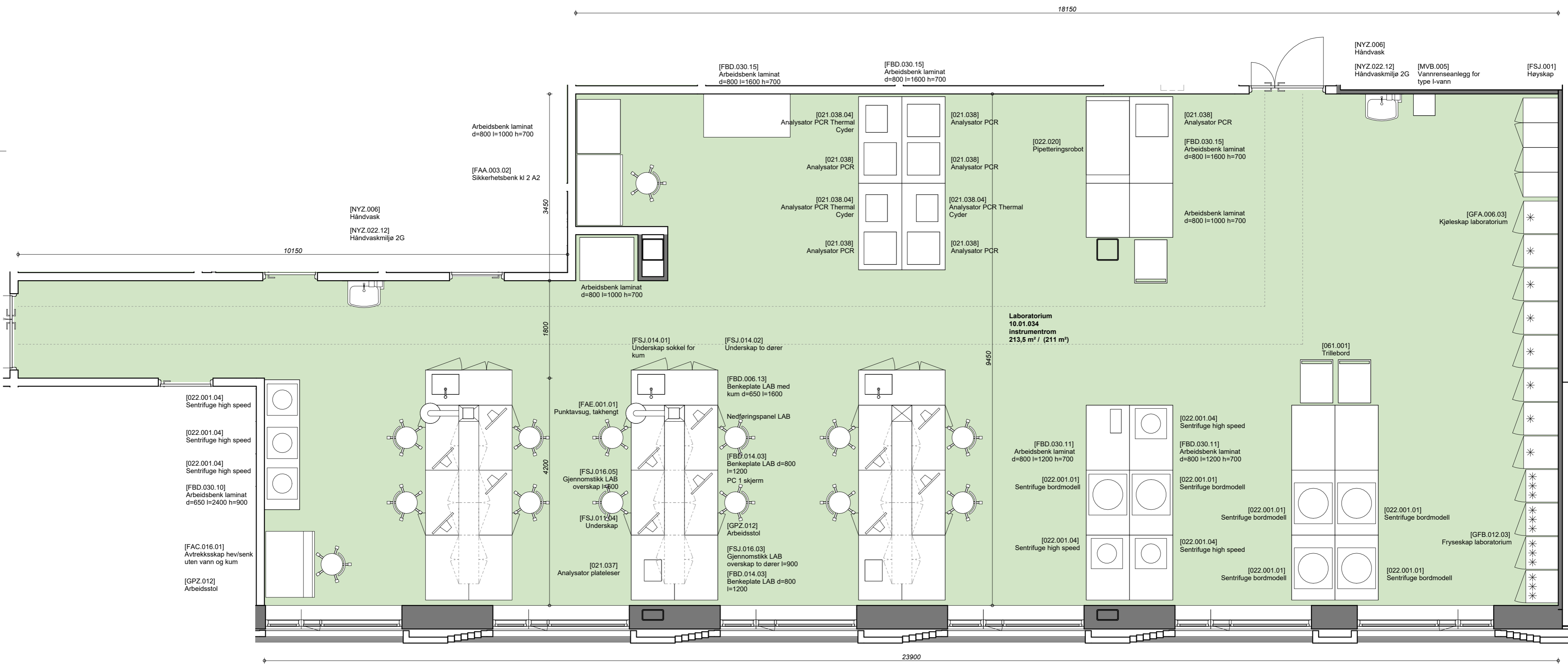



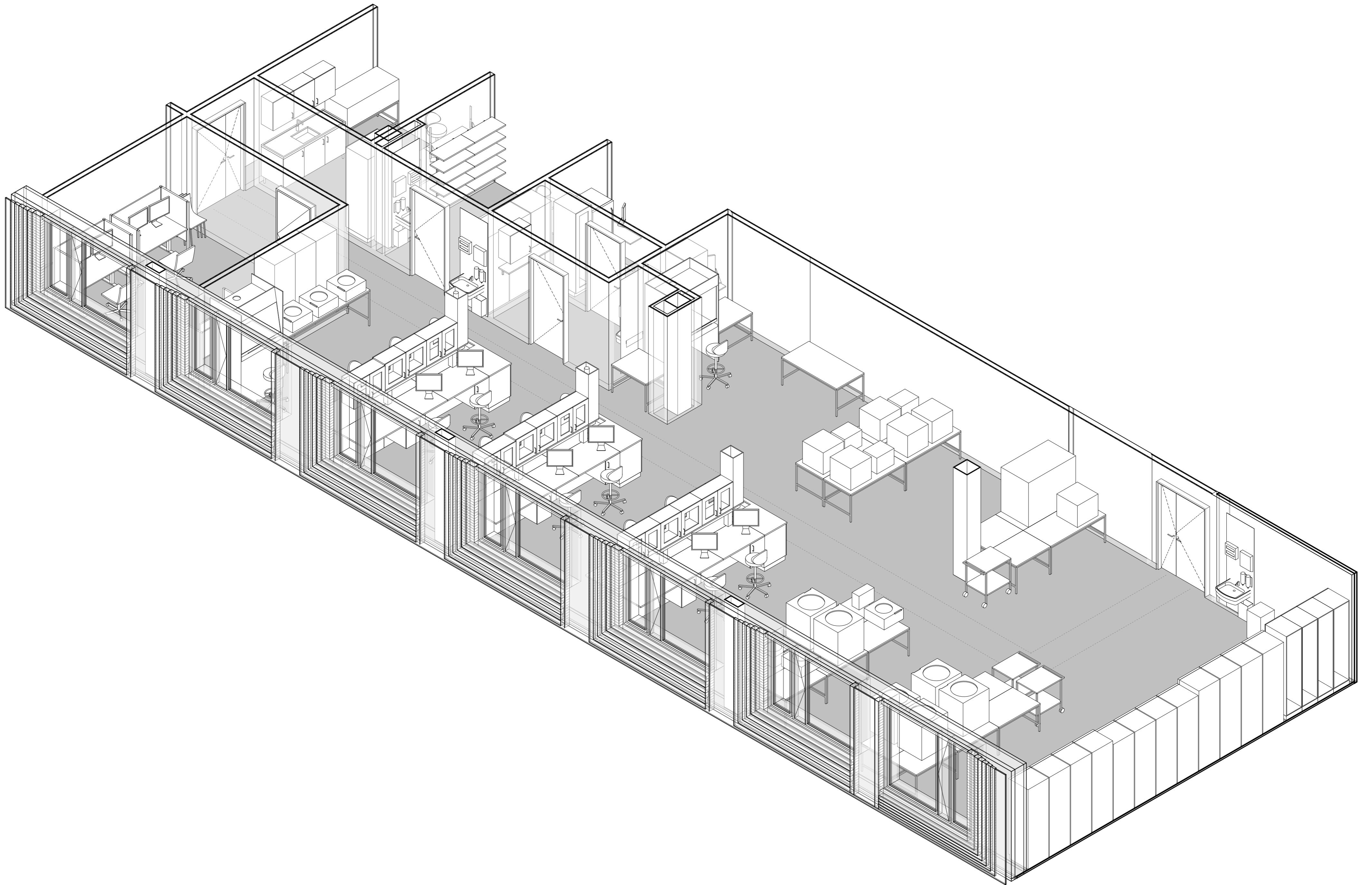

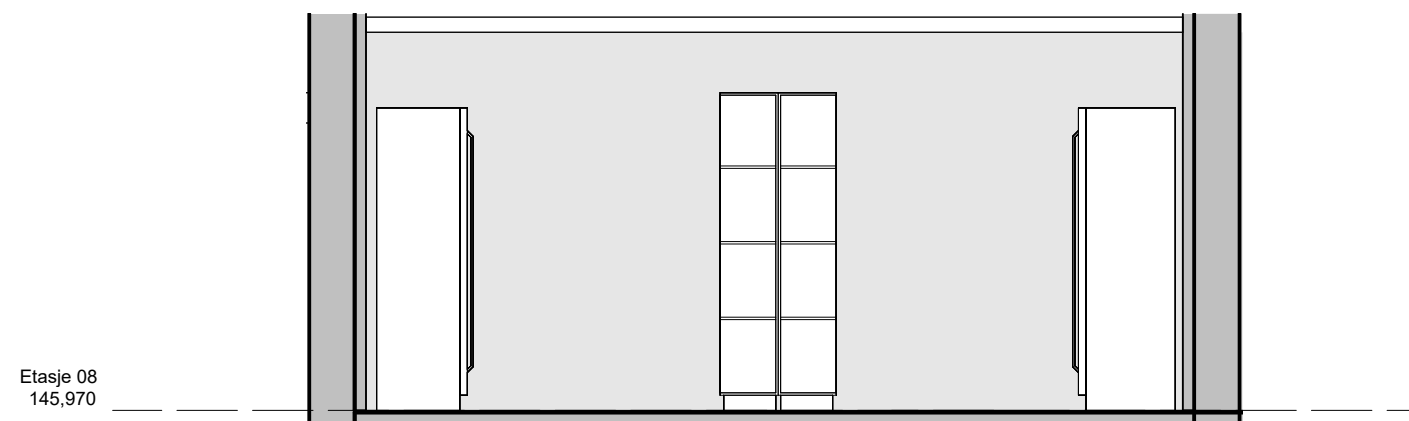
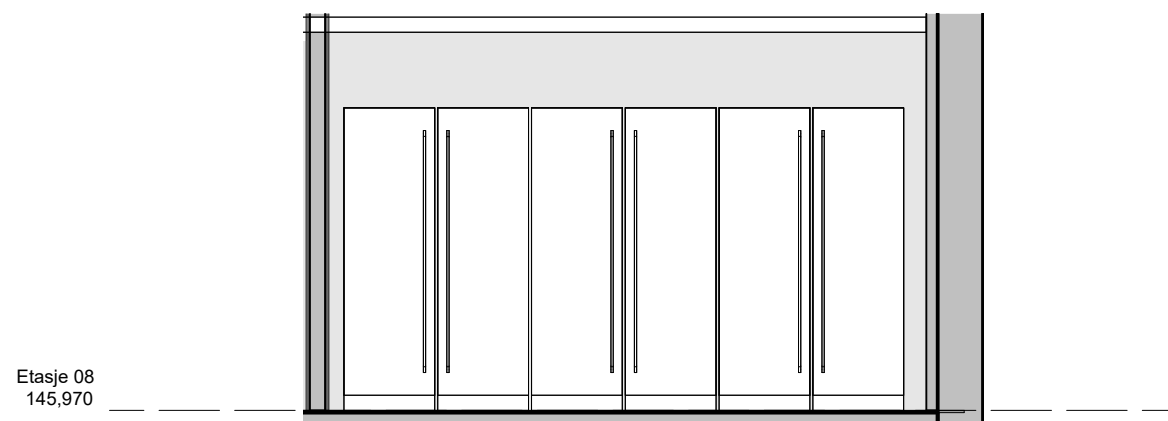
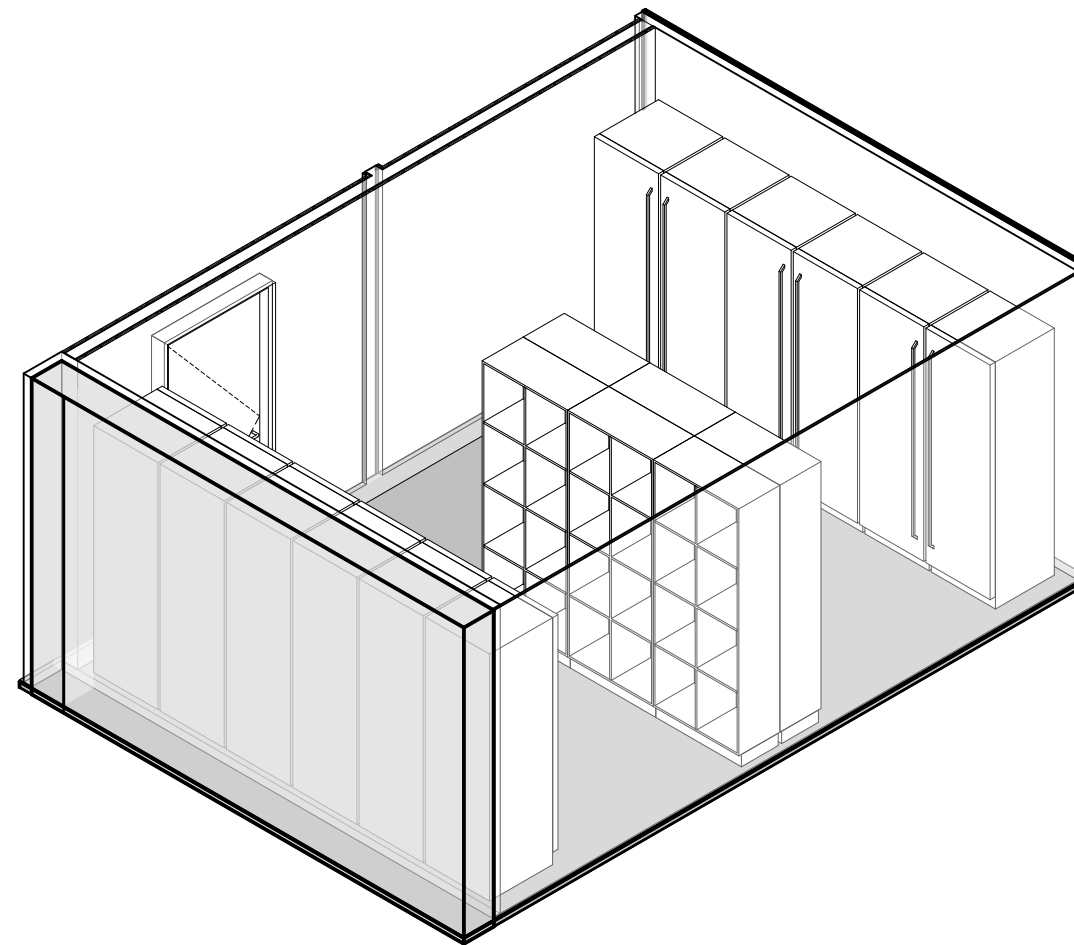
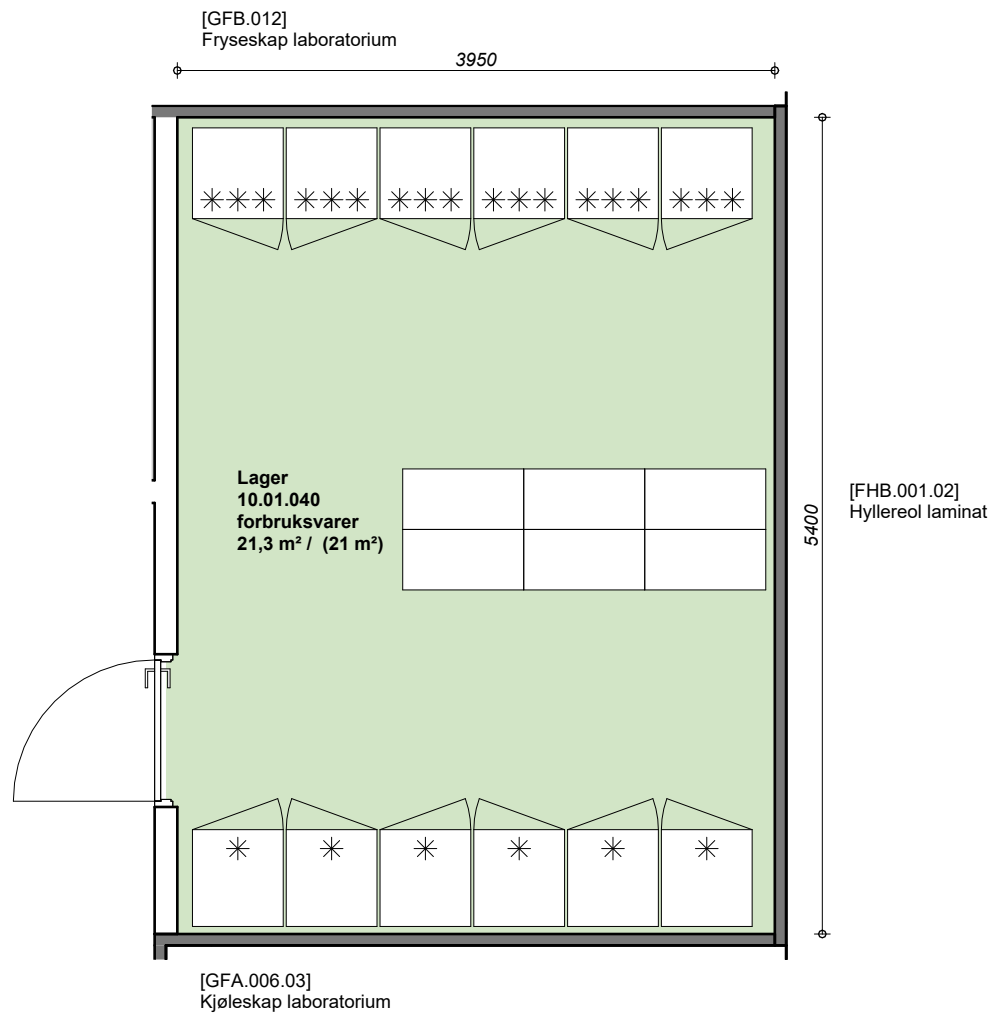

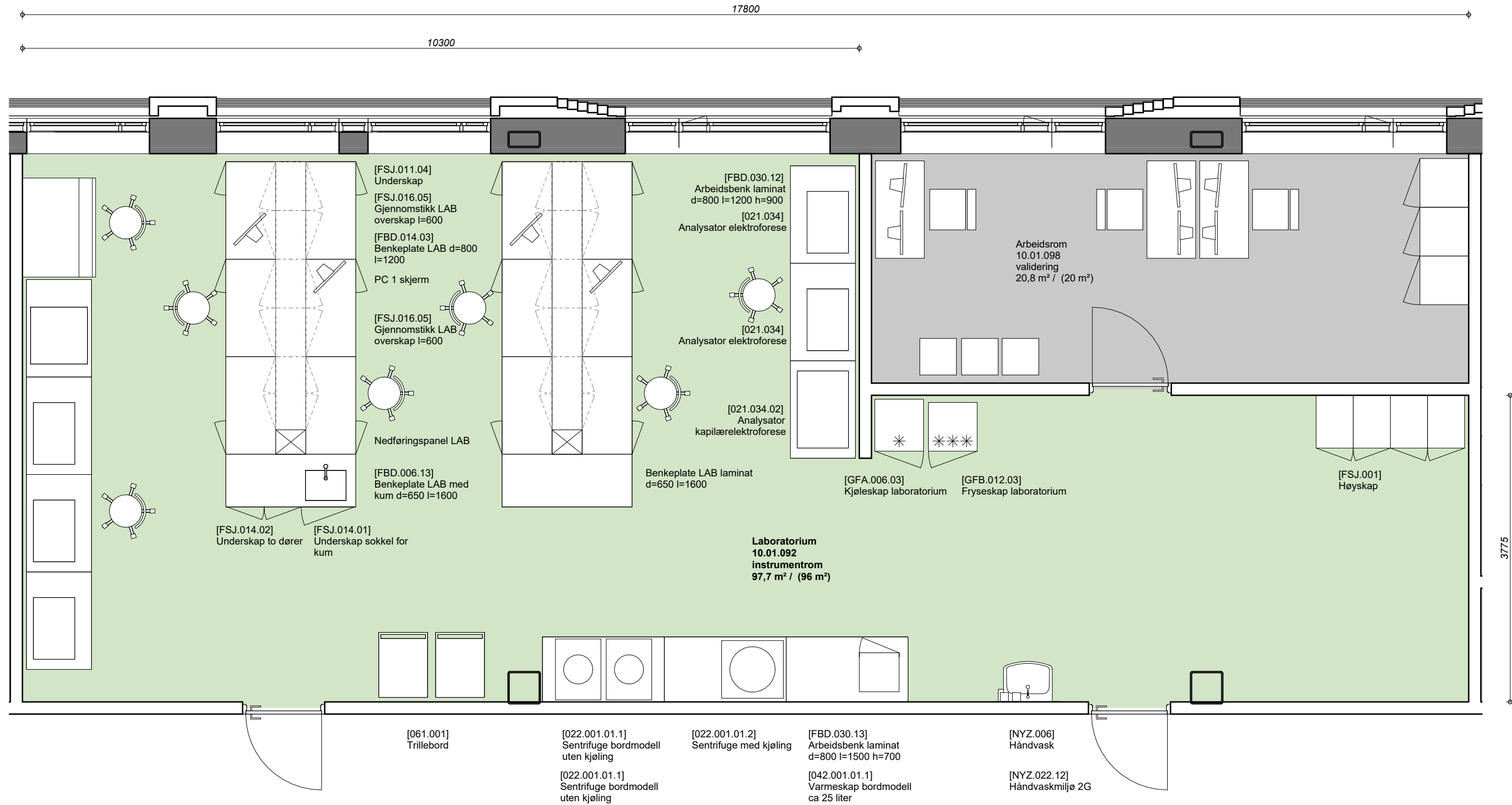

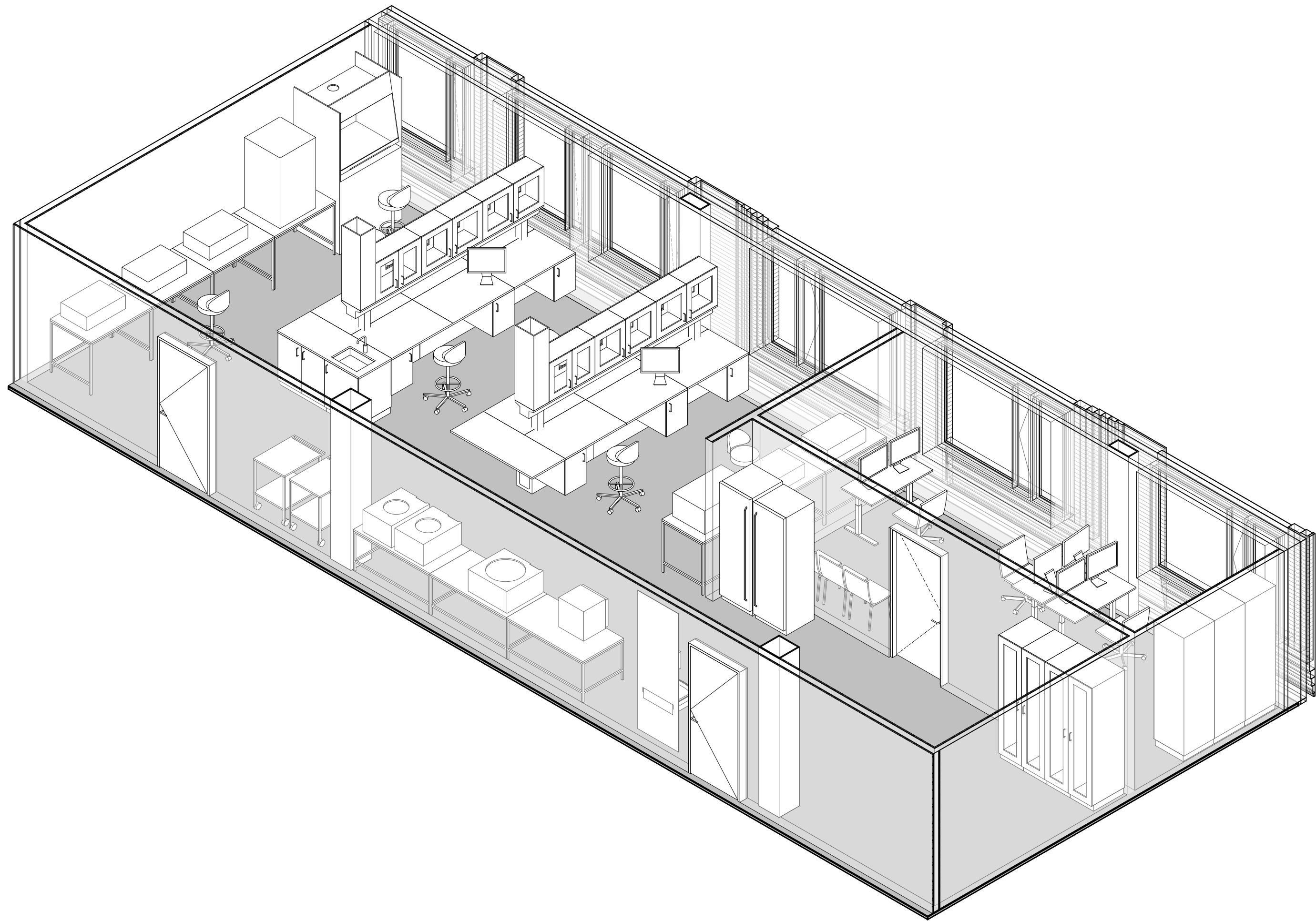

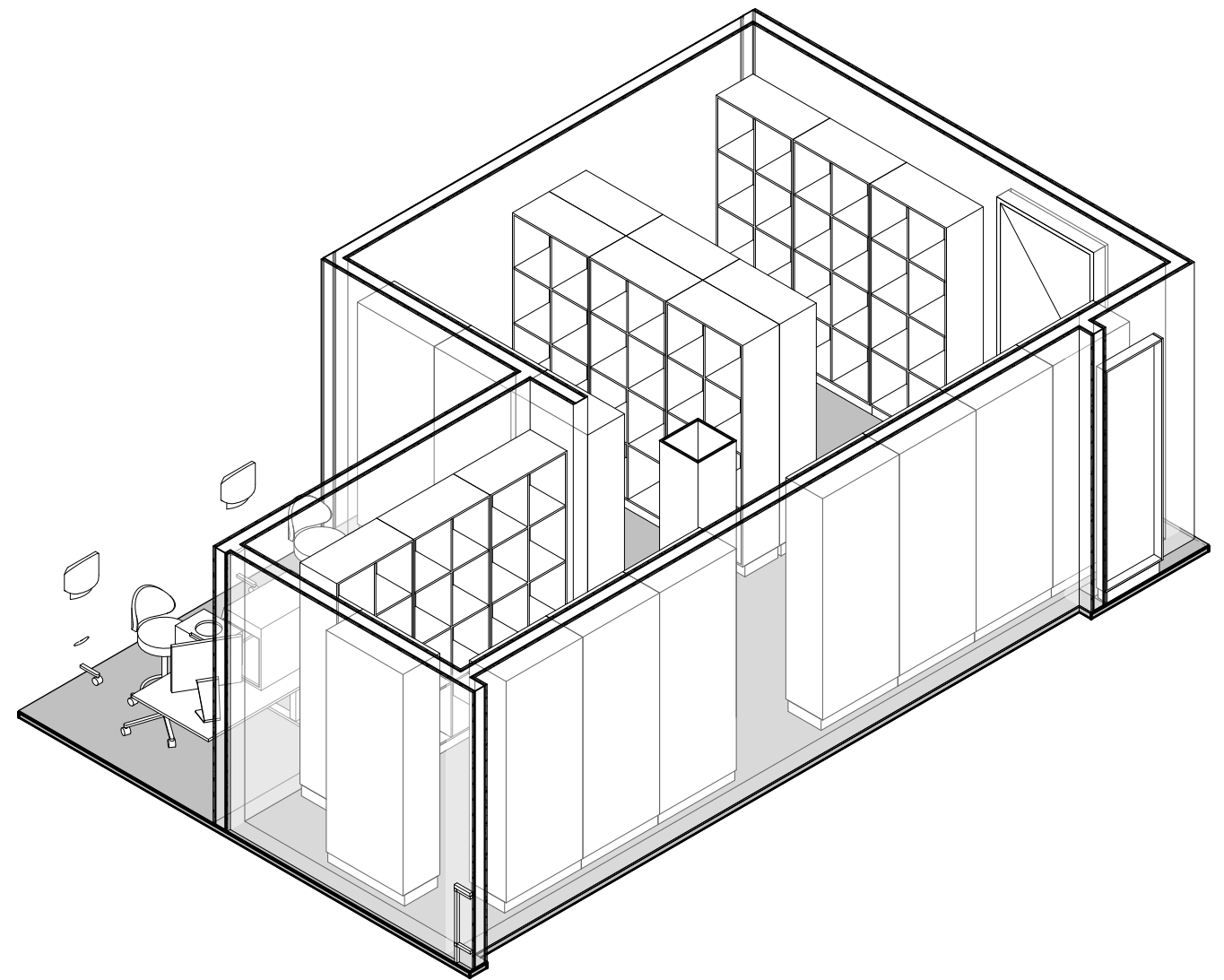
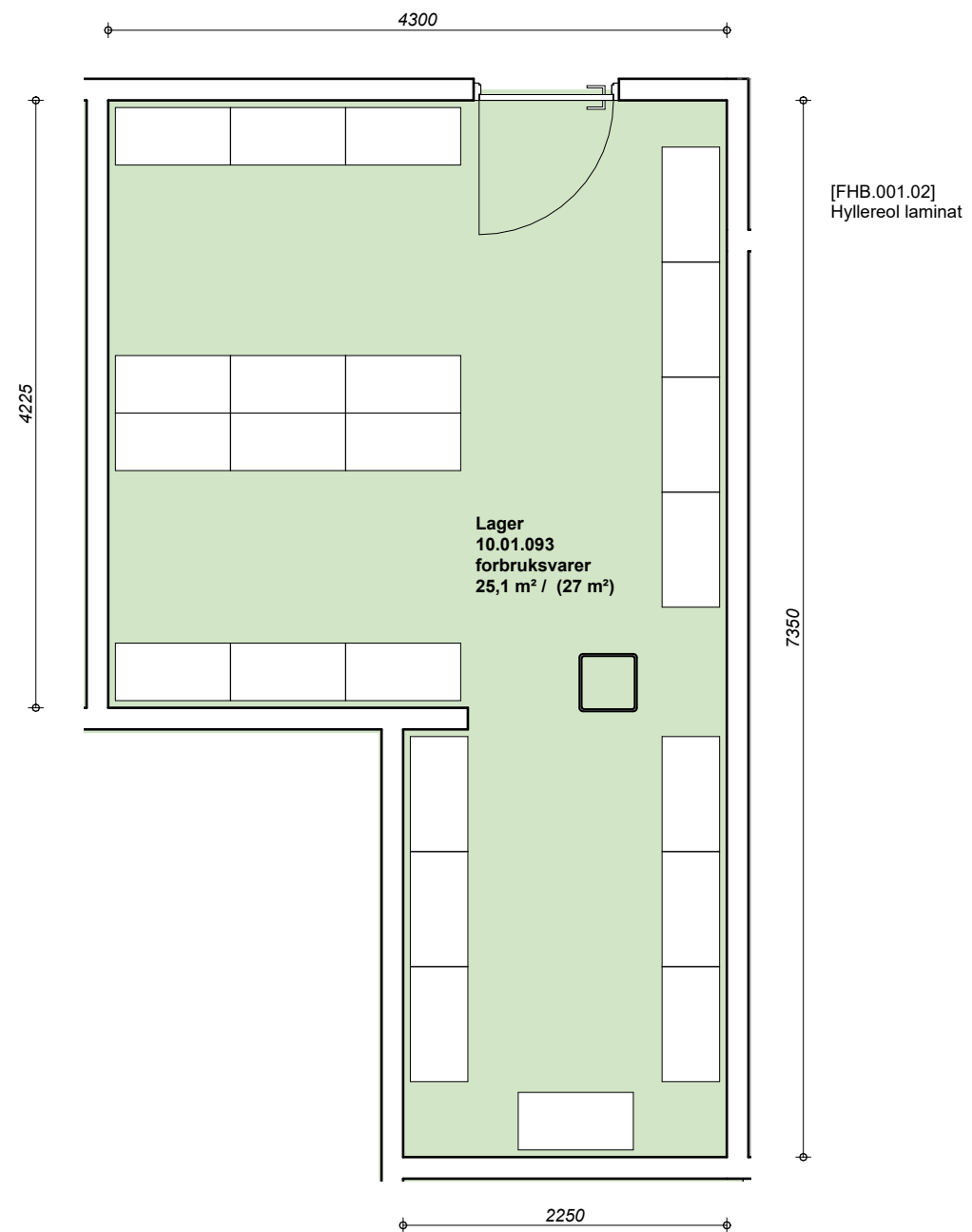

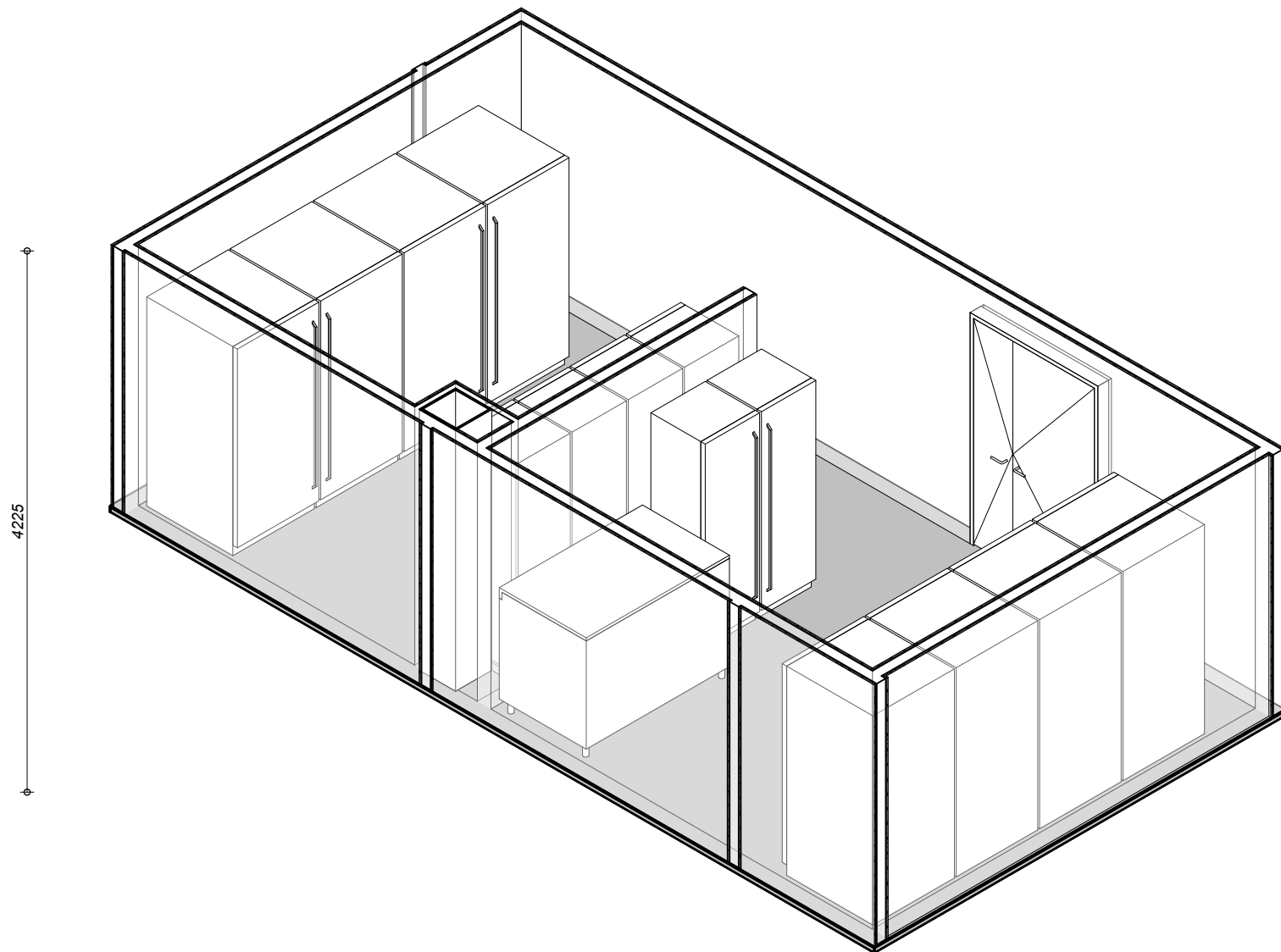
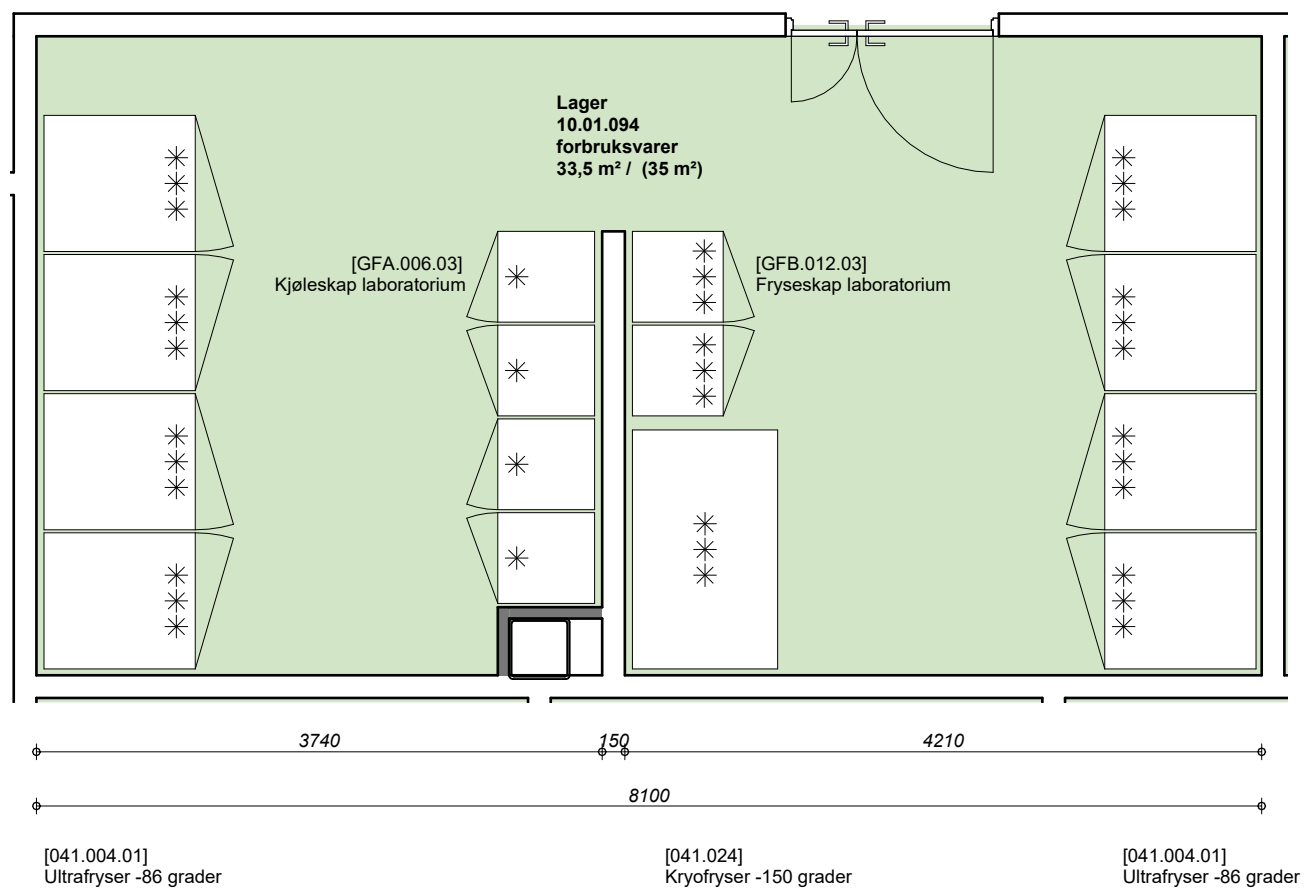

## Gruppe J - Laboriemedisin, Romskjemaer etasje 10

		Møte		
3. Romskjema etasje 10 1:50		1	2	3
03001_J_MN_10_LI_002	Innhold romskjemaer etasje 10			
J_Rom 10.01.030	Laboratorium, prøvemottak	X		
J_Rom 10.01.031a	Laboratorium, manuell - plan, 3D	X		
J_Rom 10.01.032a	Laboratorium, manuell - plan, 3D	X		
J_Rom 10.01.038a	Laboratorium, instrumentrom - plan og oppriss	X		
J_Rom 10.01.038b	Laboratorium, instrumentrom - 3D	X		
J_Rom 10.01.039	Laboratorium, instrumentrom	X		
J_Rom 10.01.059a	Laboratorium, manuell - plan	X		
J_Rom 10.01.060	Laboratorium, instrumentrom	X		
J_Rom 10.01.061a	Laboratorium, instrumentrom - plan og 3D	X		
J_Rom 10.01.062a	Laboratorium, instrumentrom - plan og 3D	X		
J_Rom 10.01.063	Laboratorium, instrumentrom	X		
J_Rom 10.01.064	Veierom	X		
J_Rom 10.01.066	Laboratorium, instrumentrom	X		
J_Rom 10.01.068	Lager	X		
J_Rom 10.01.069	Vaskerom	X		
J_Rom 10.01.070	Arbeidsrom validering	X		
J_Rom 10.01.078	Laboratorium, celledyrkning	X		
J_Rom 10.01.096	Lager	X		
J_Rom 10.01.103	Laboratorium	X		
J_Rom 10.01.108	Laboratorium, genomstudier	X		

**Programmert areal** (areal i parentes): Rommets planlagte areal slik det er programmert innenfor arealrammen for å ivareta rommet funksjon.

**Prosjektert areal** (areal uten parentes): Rommets tegnede areal slik det er innplassert og tilpasset det enkelte bygg. Det prosjekterte arealet kan derfor avvike noe fra programmert areal, men skal fortsatt ivareta rommets funksjon.

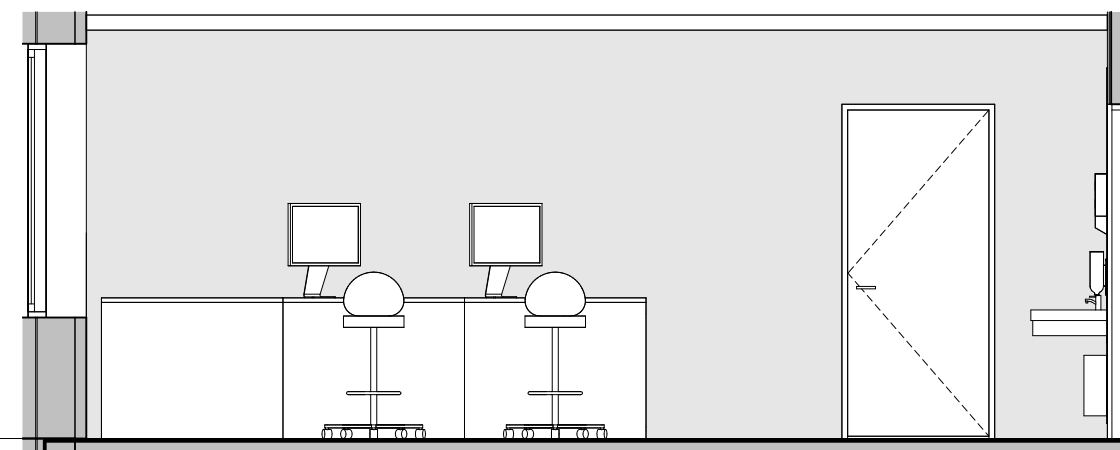
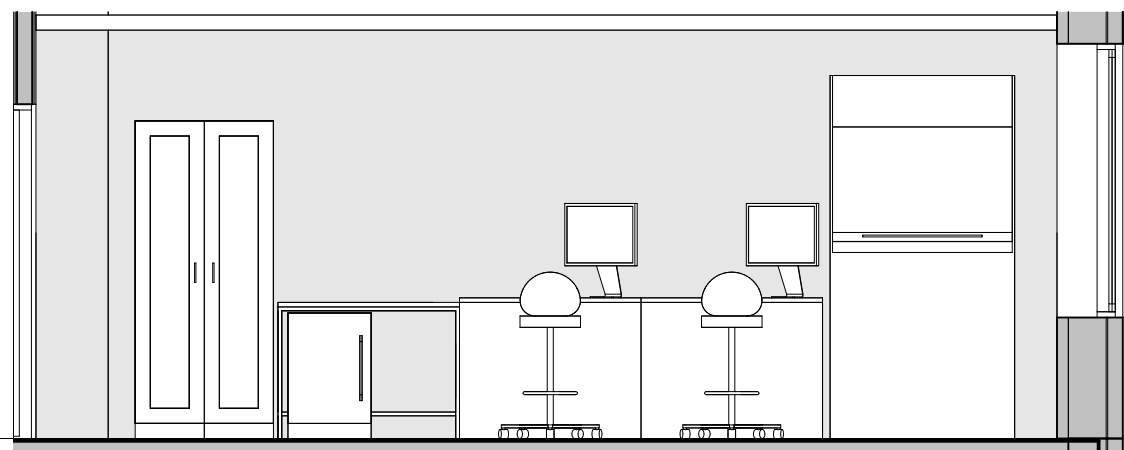
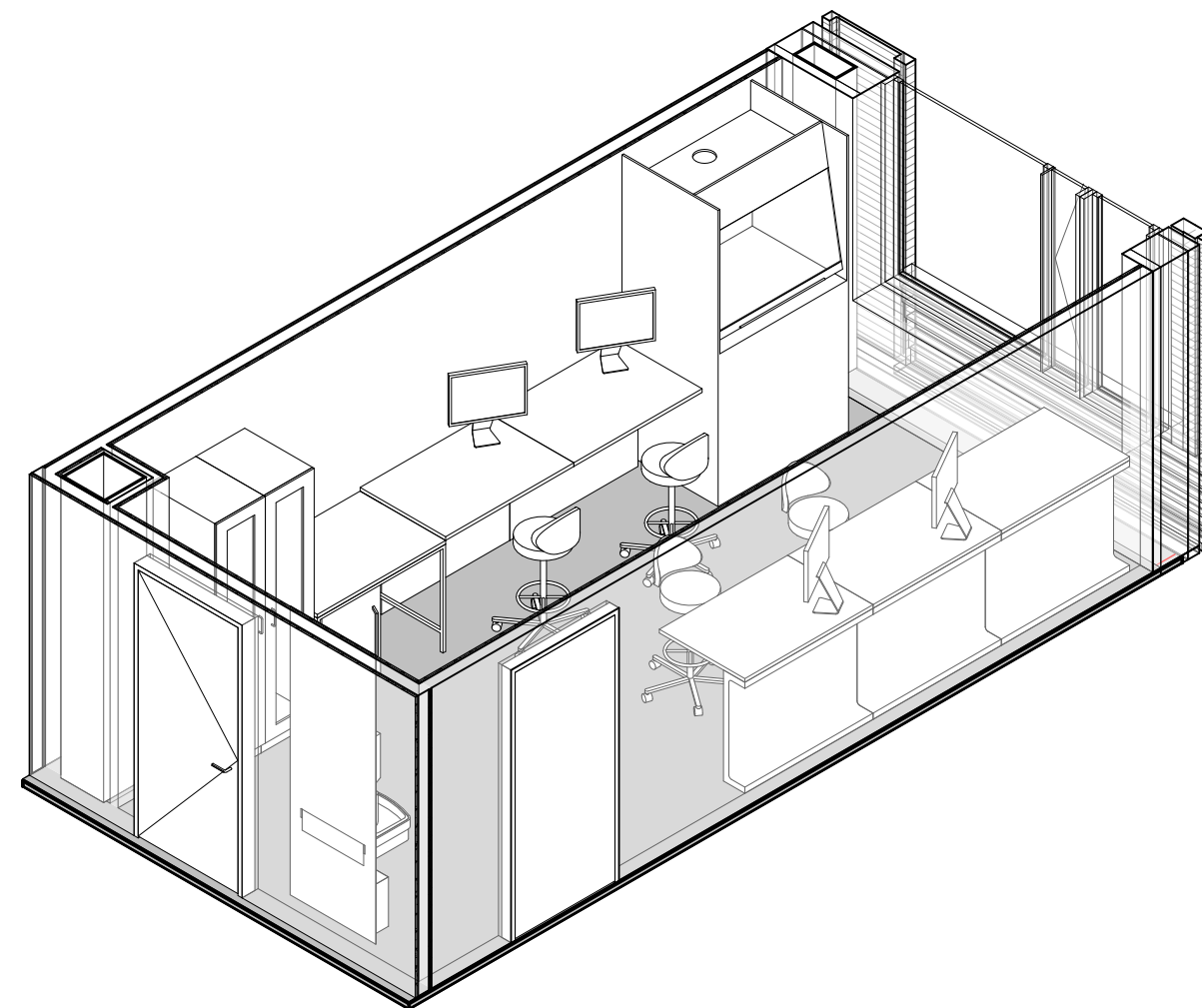
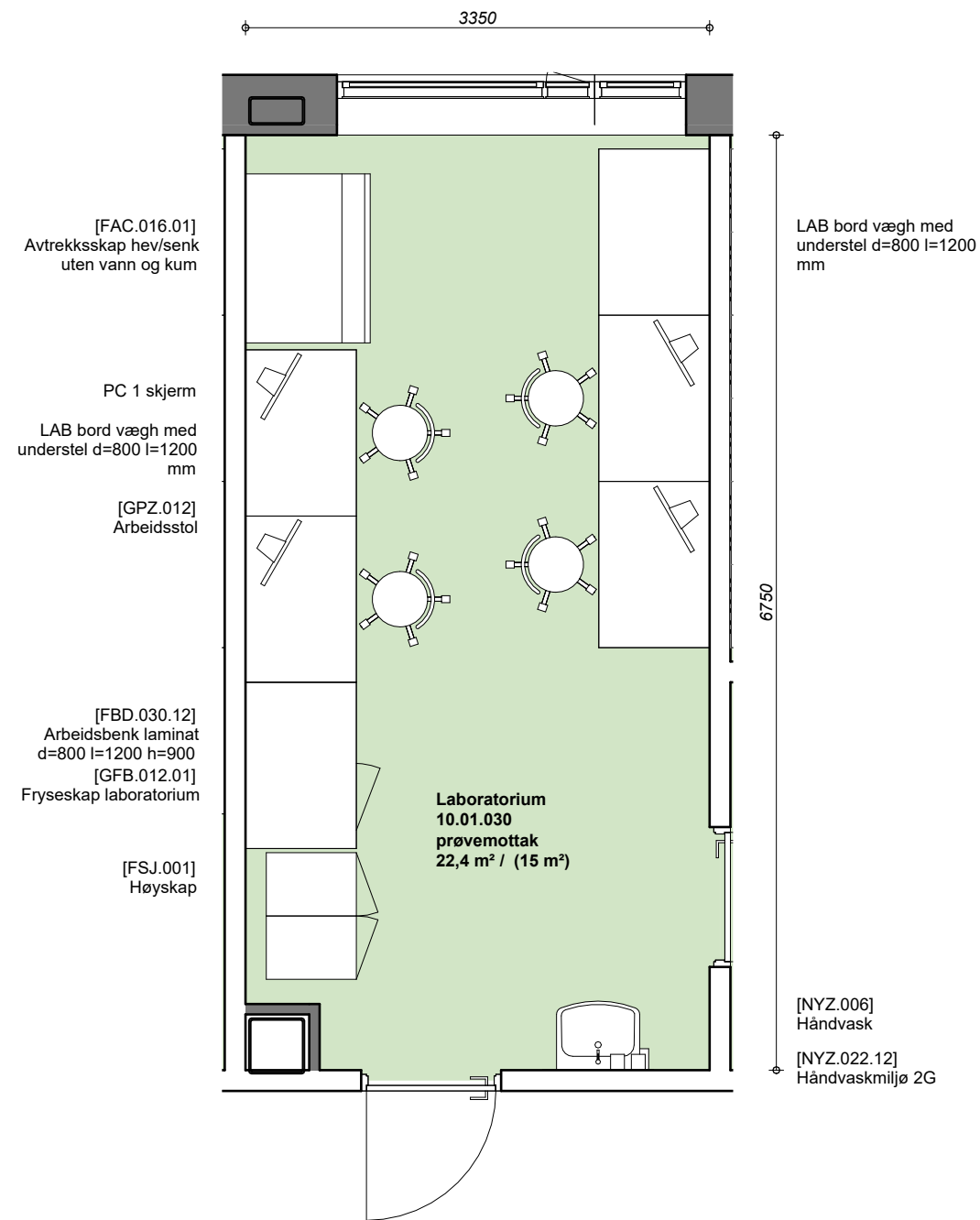

Etasje 10  
154,370



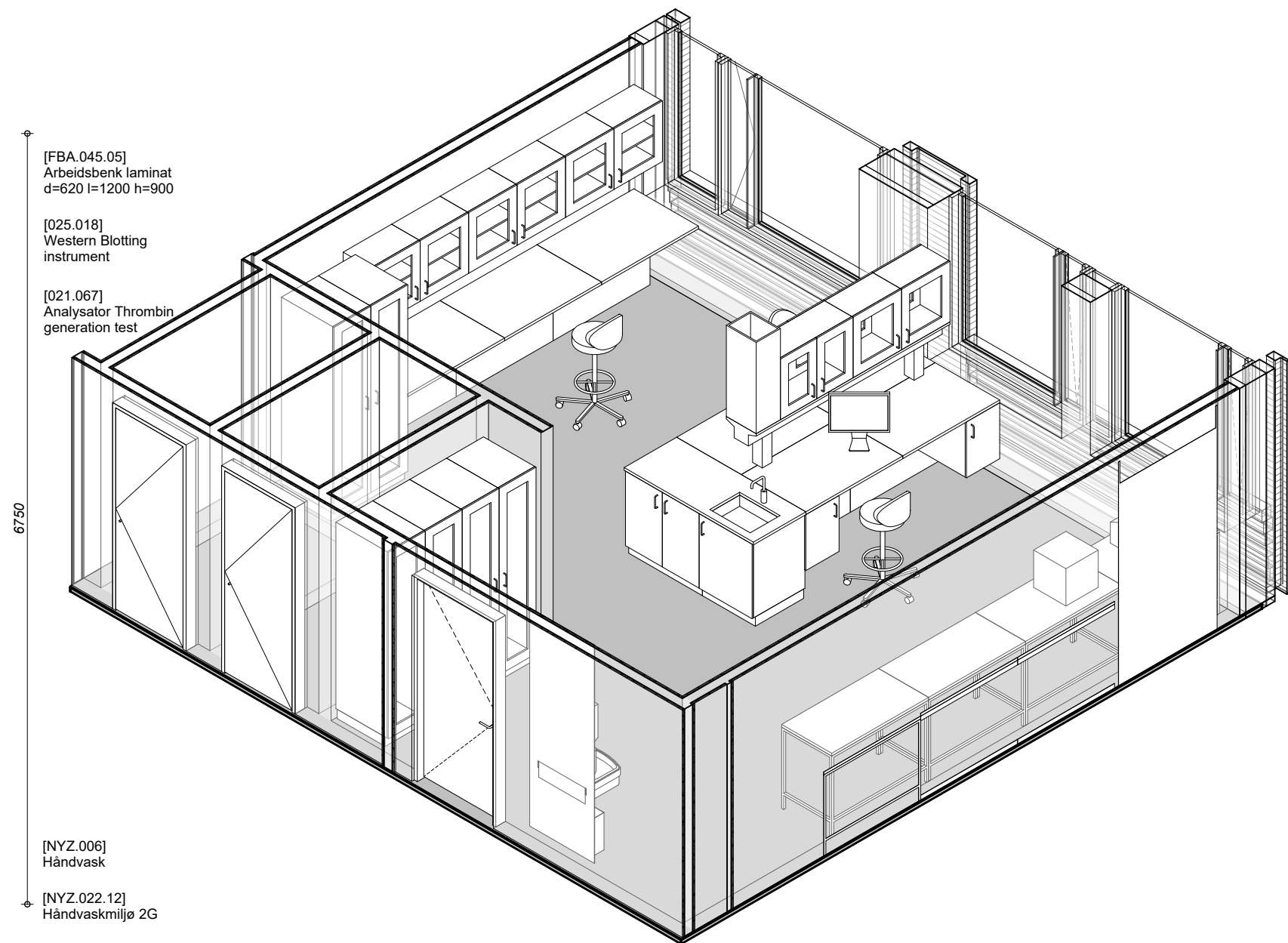
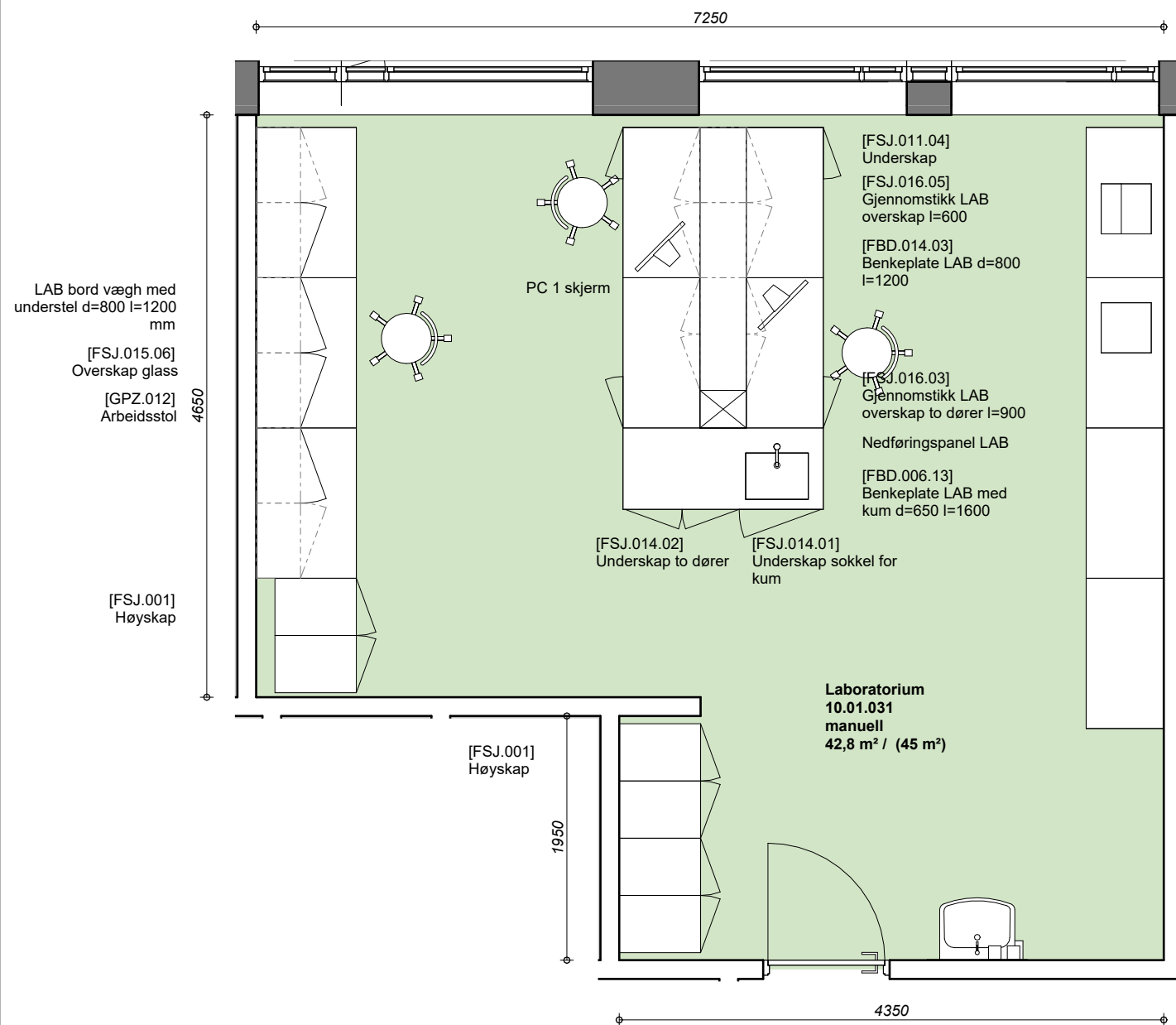

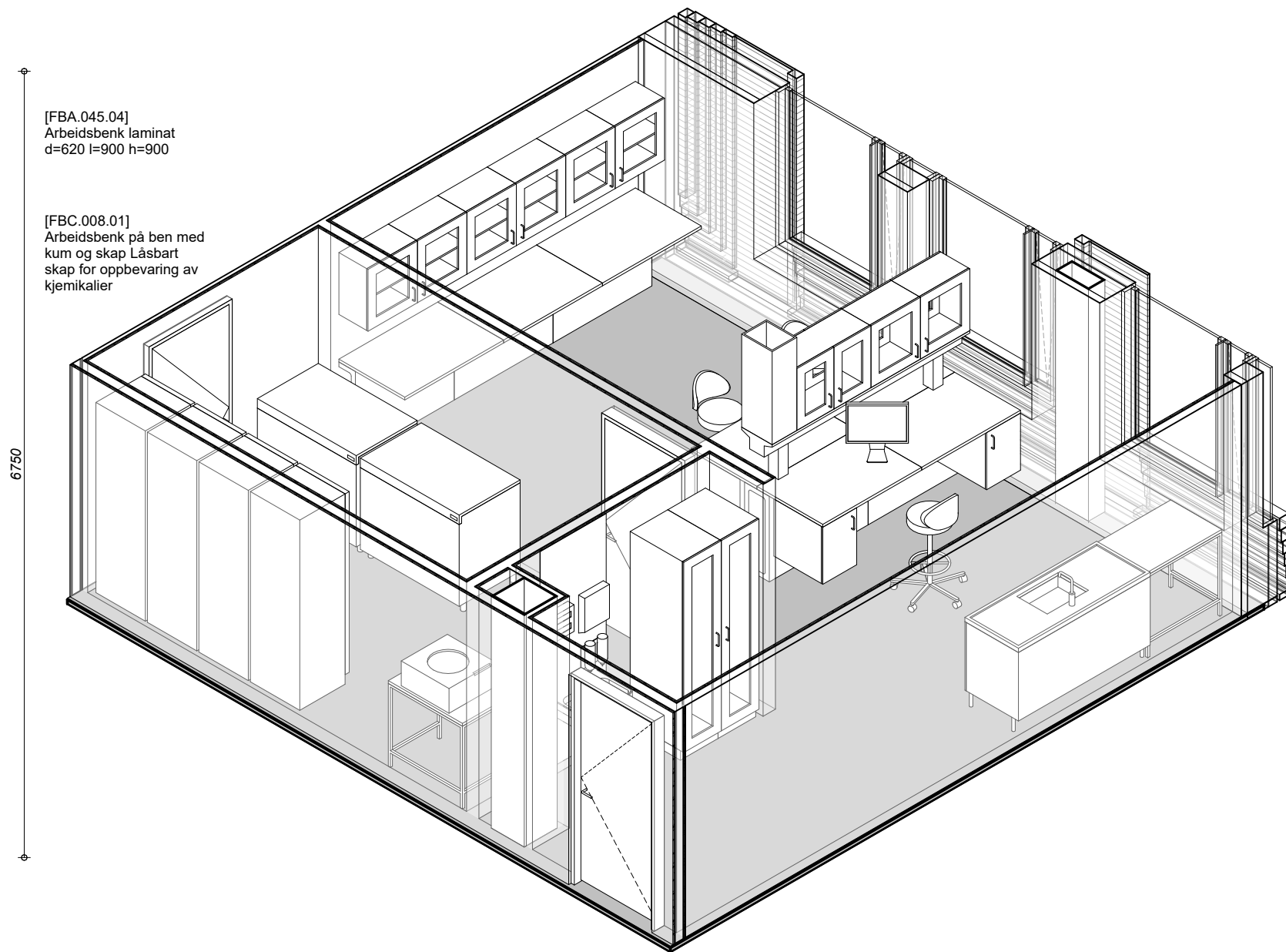
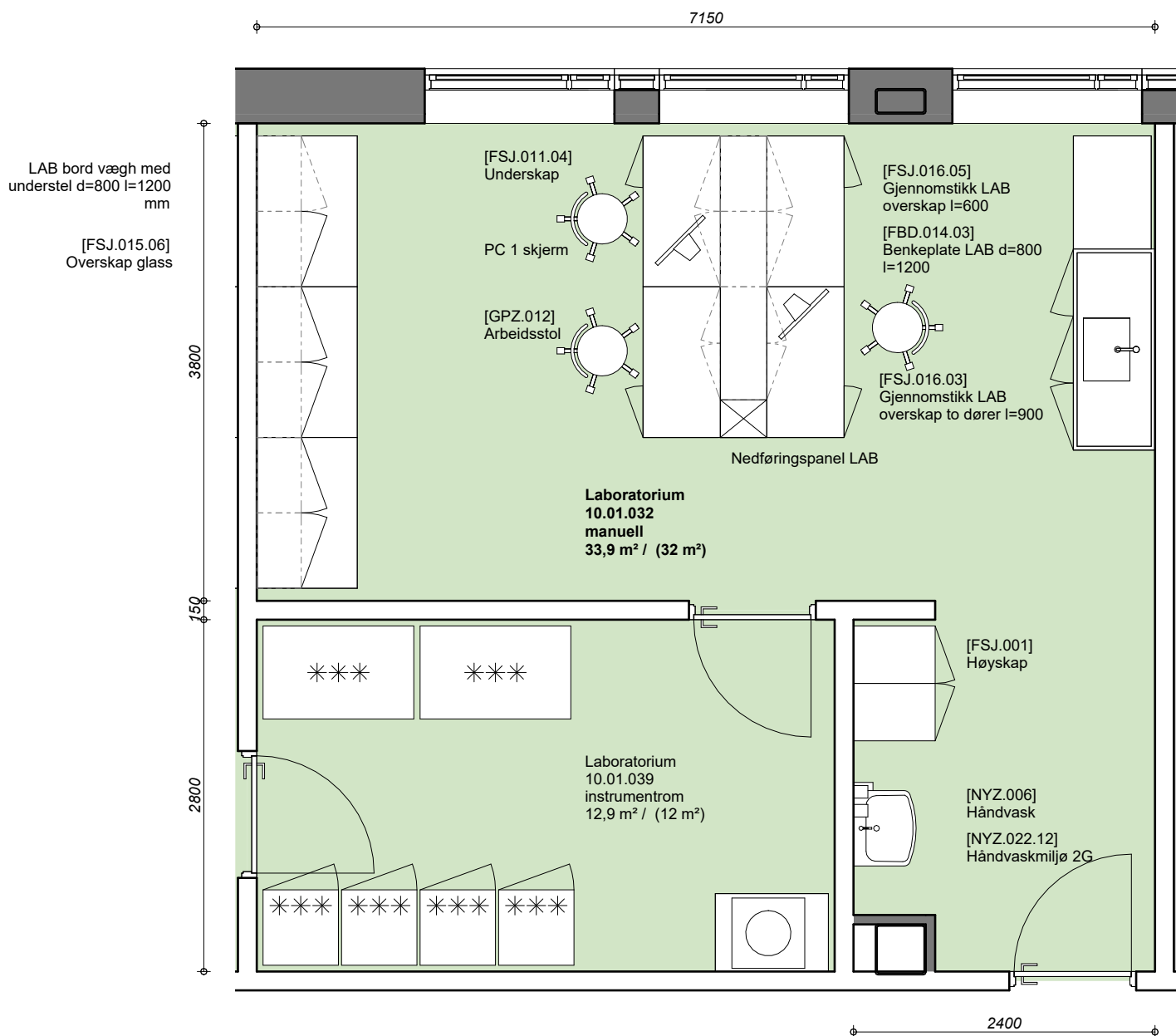

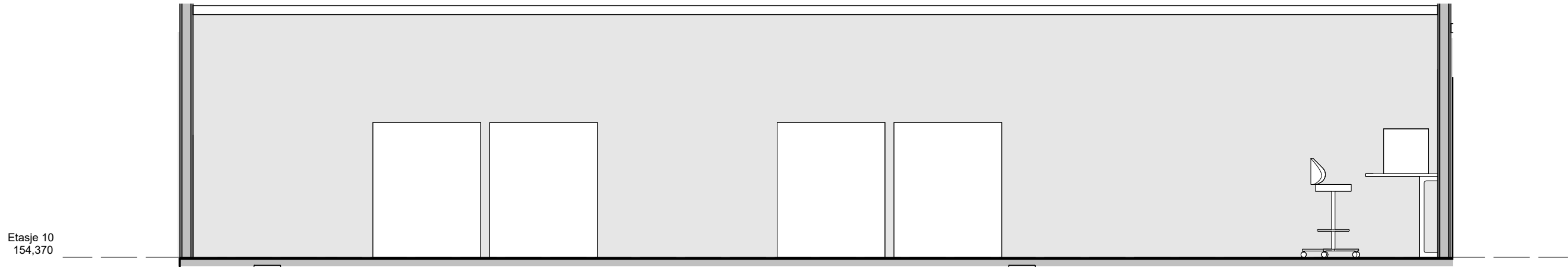
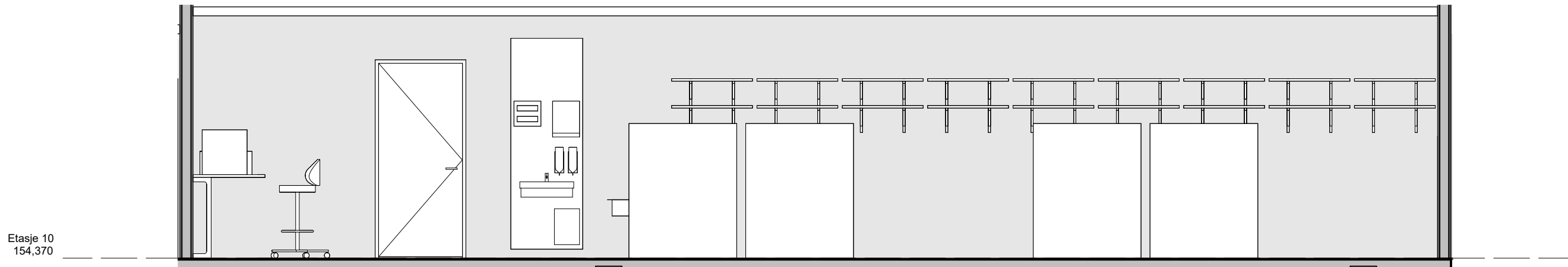
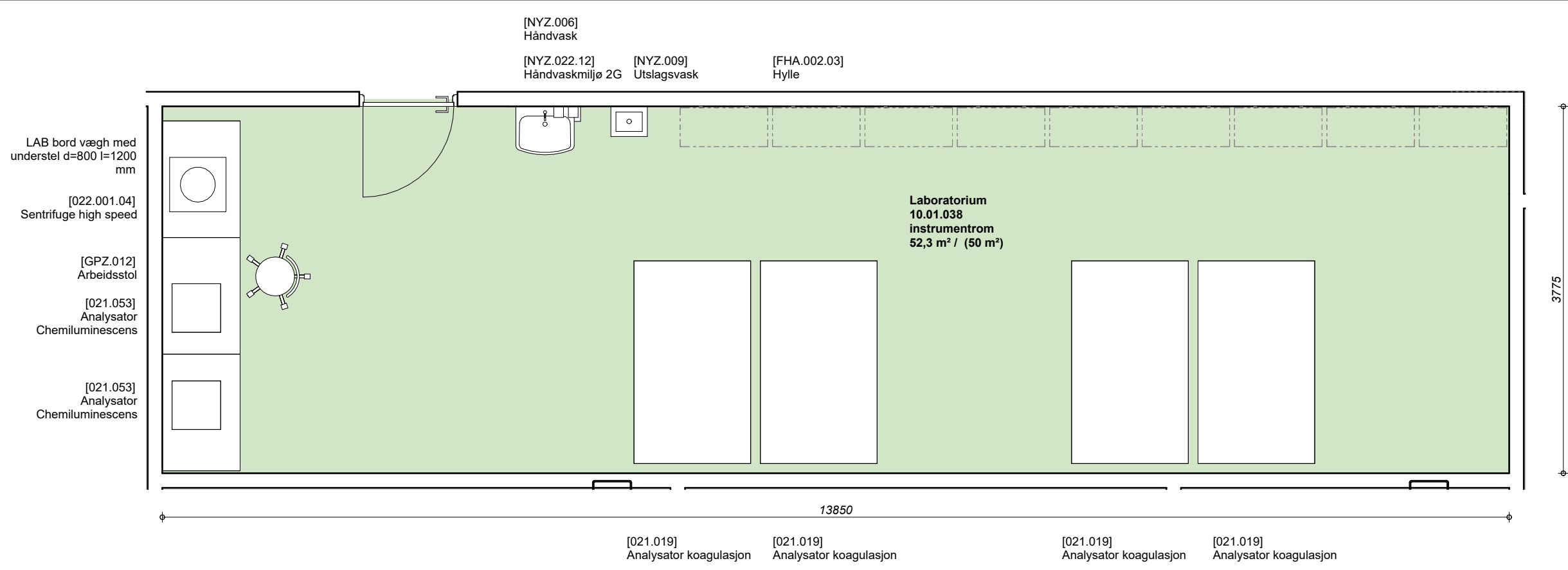

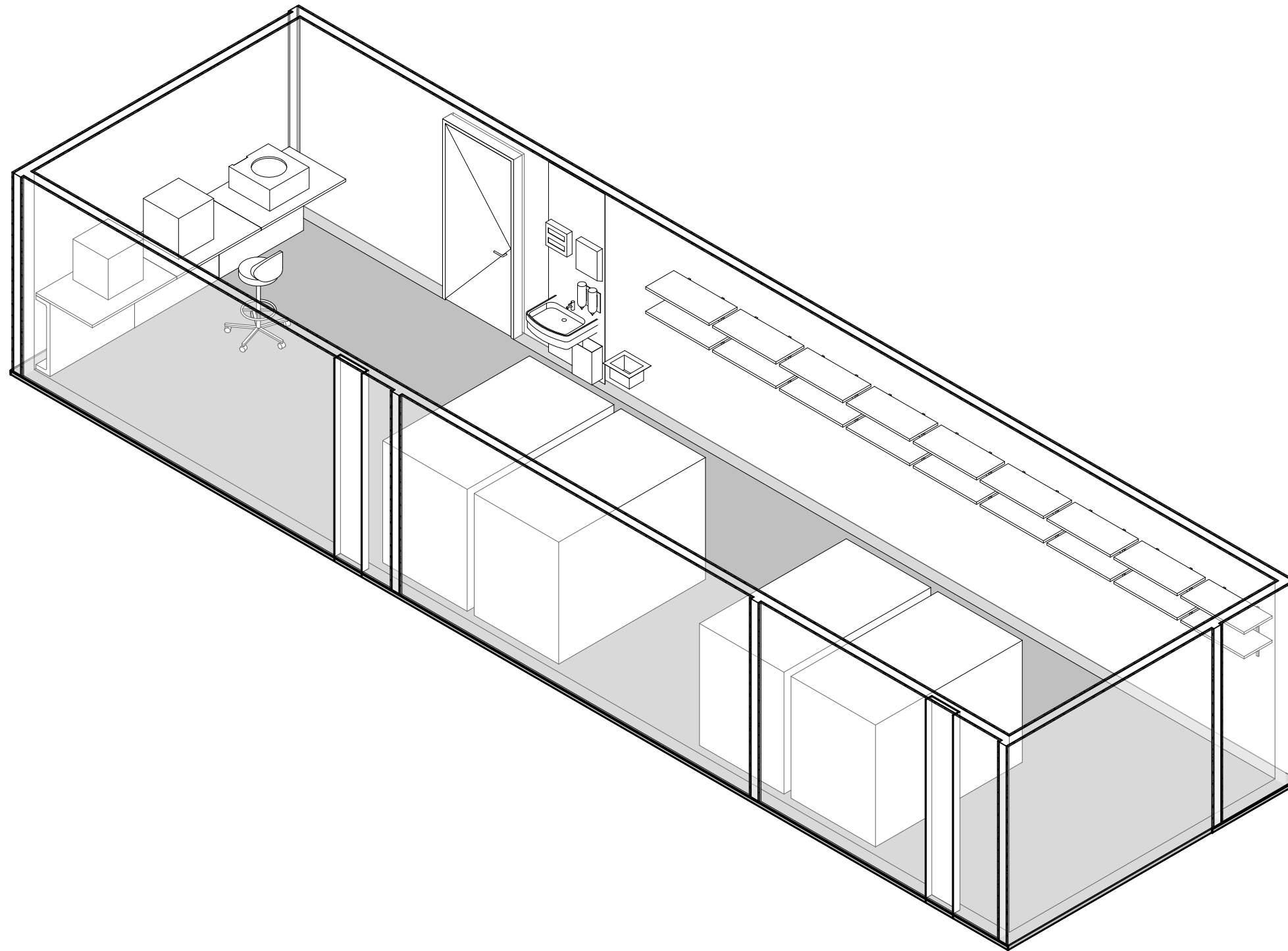

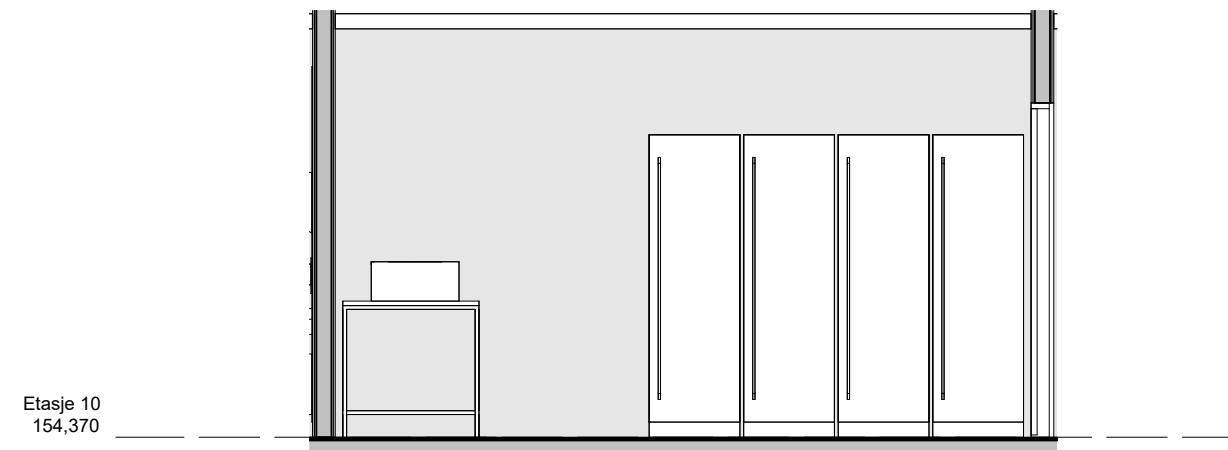
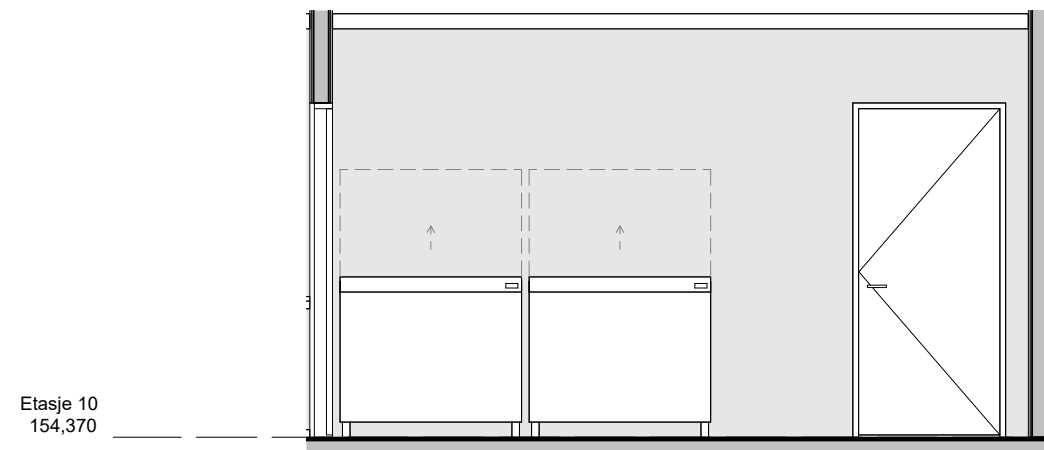
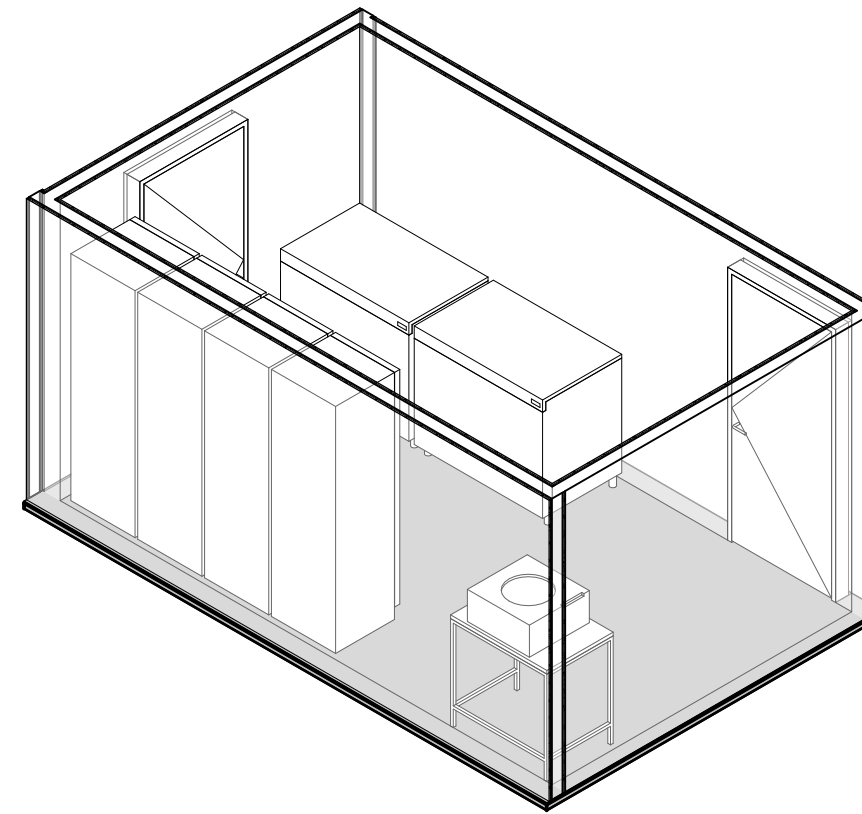
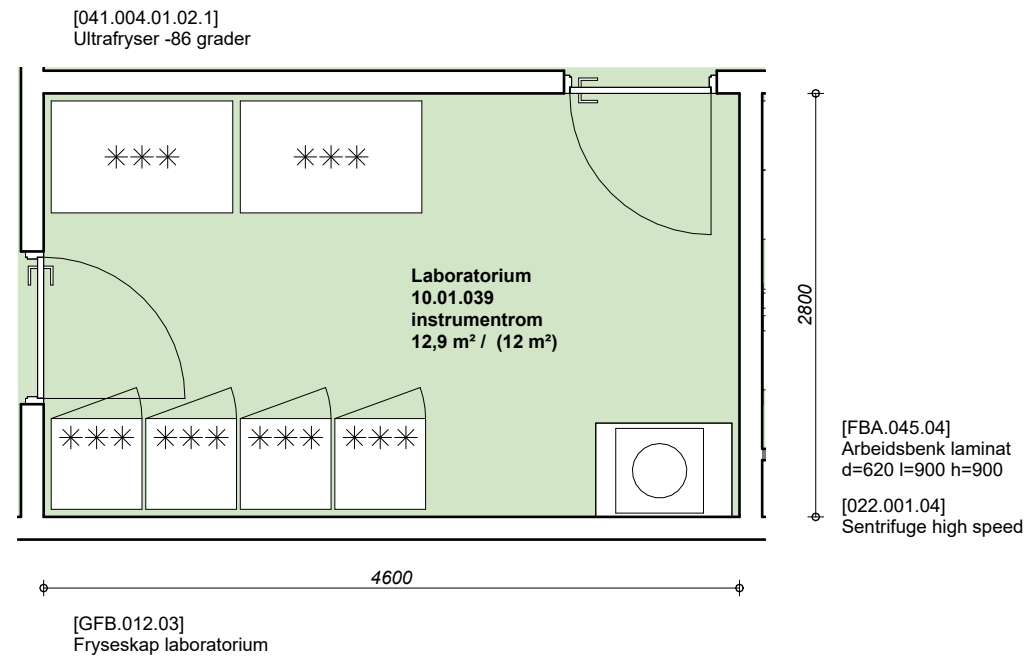

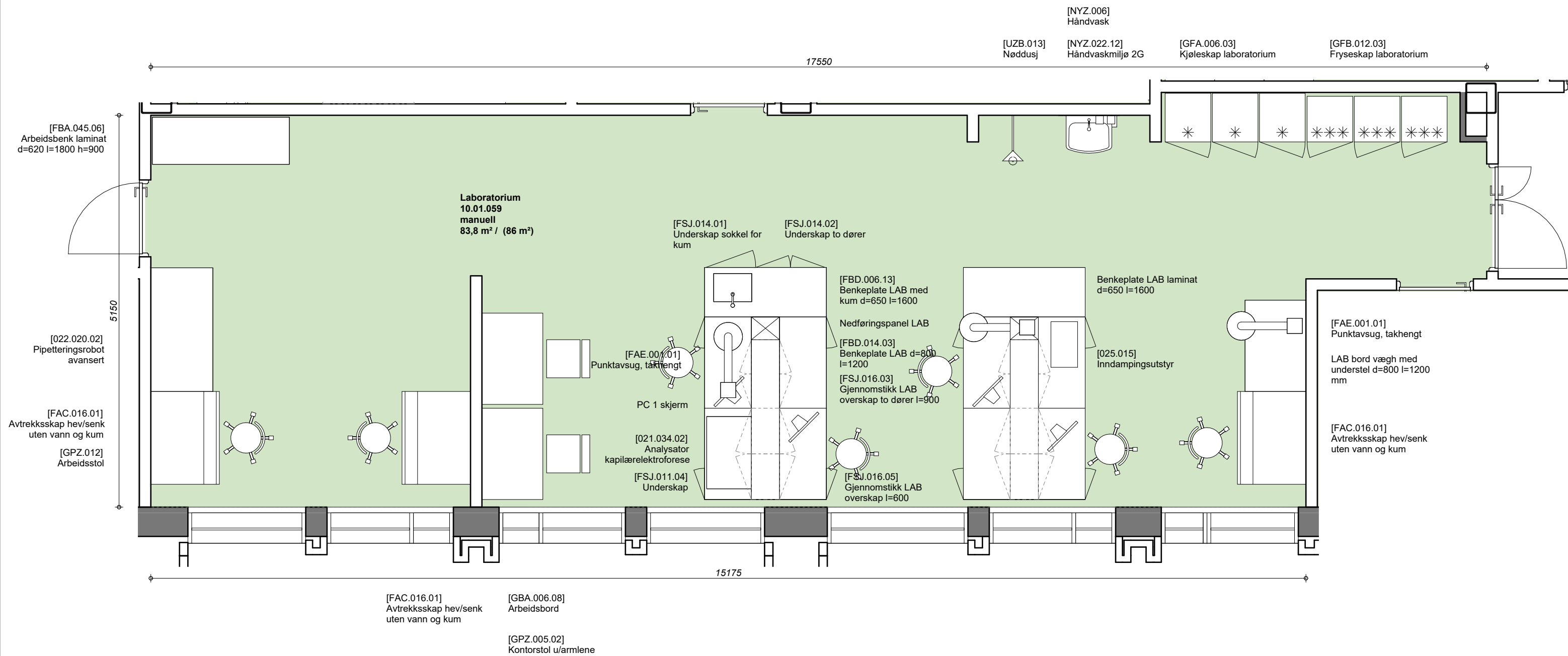

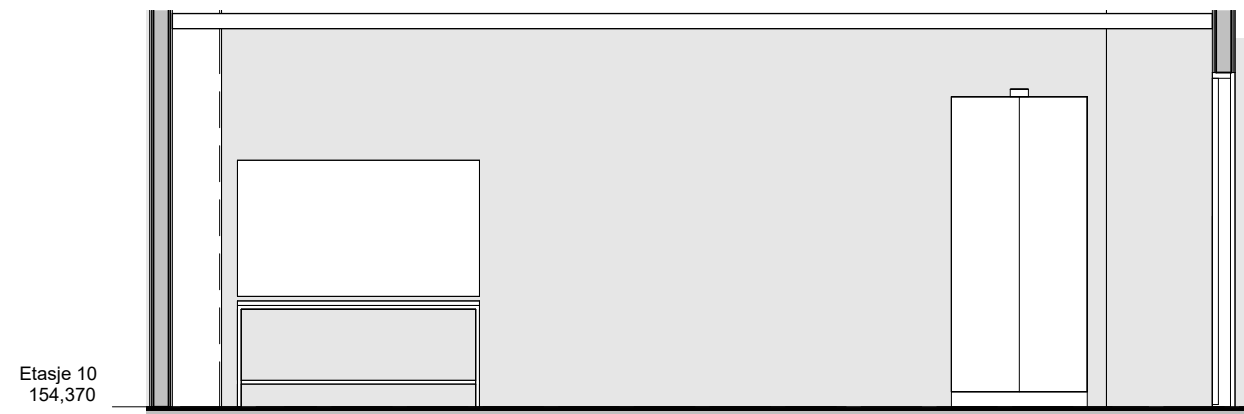
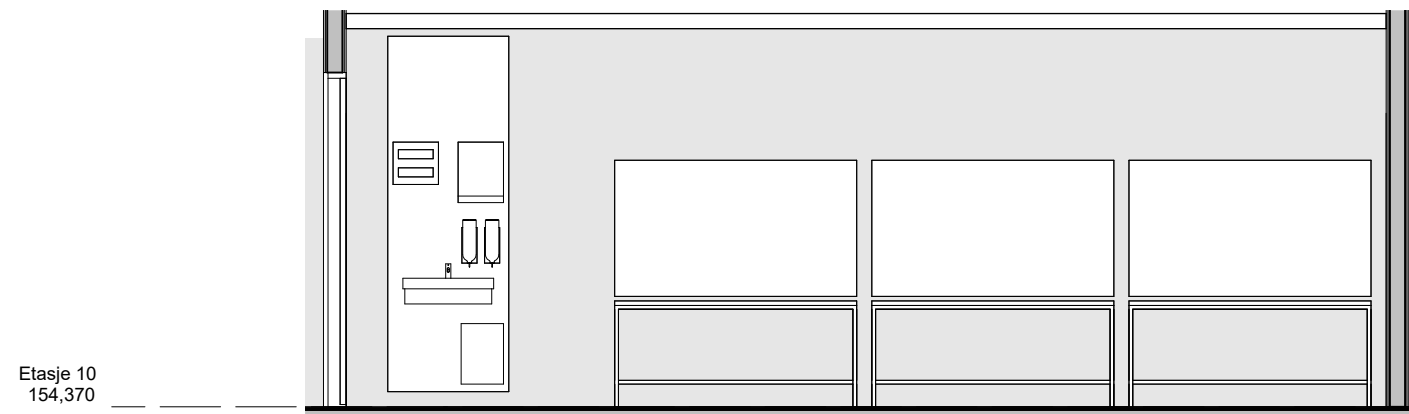
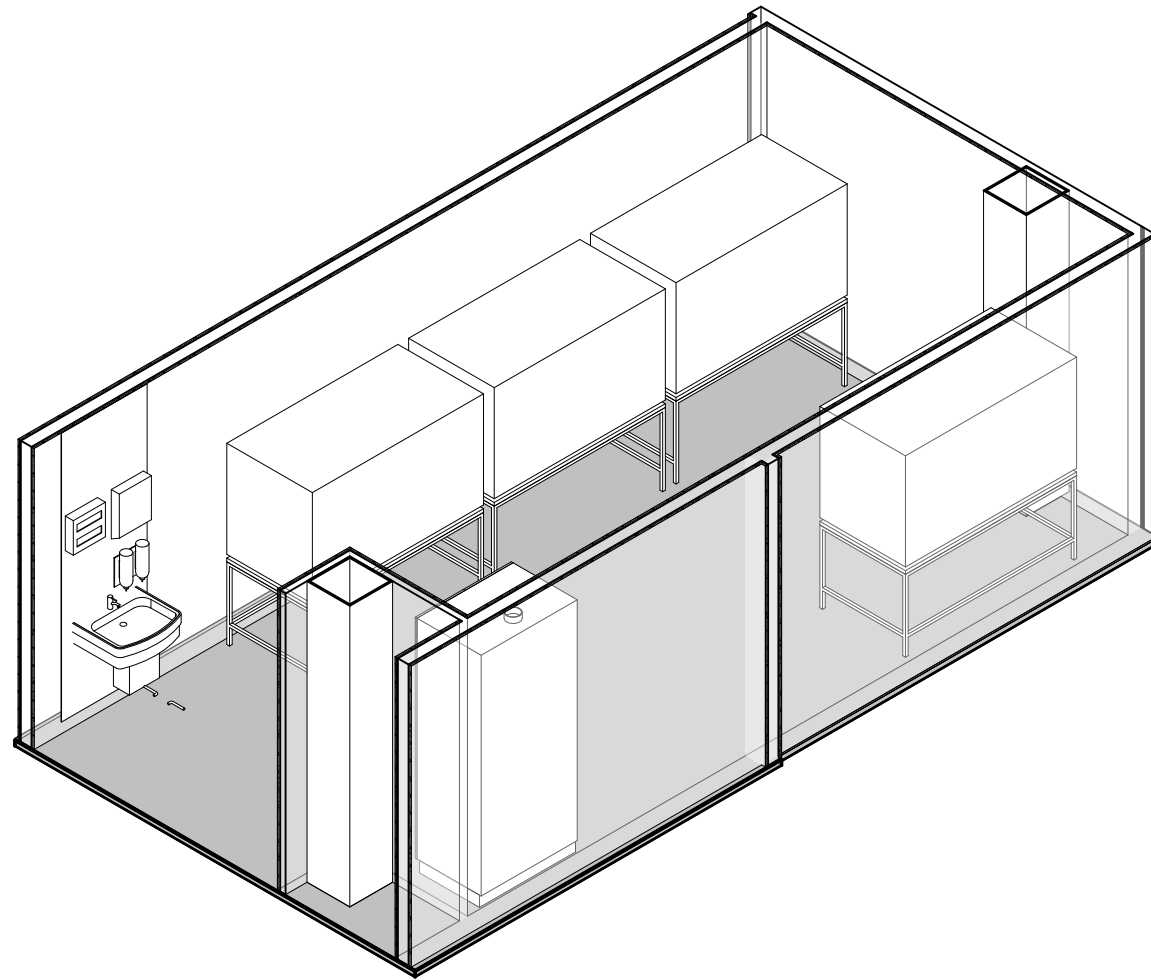
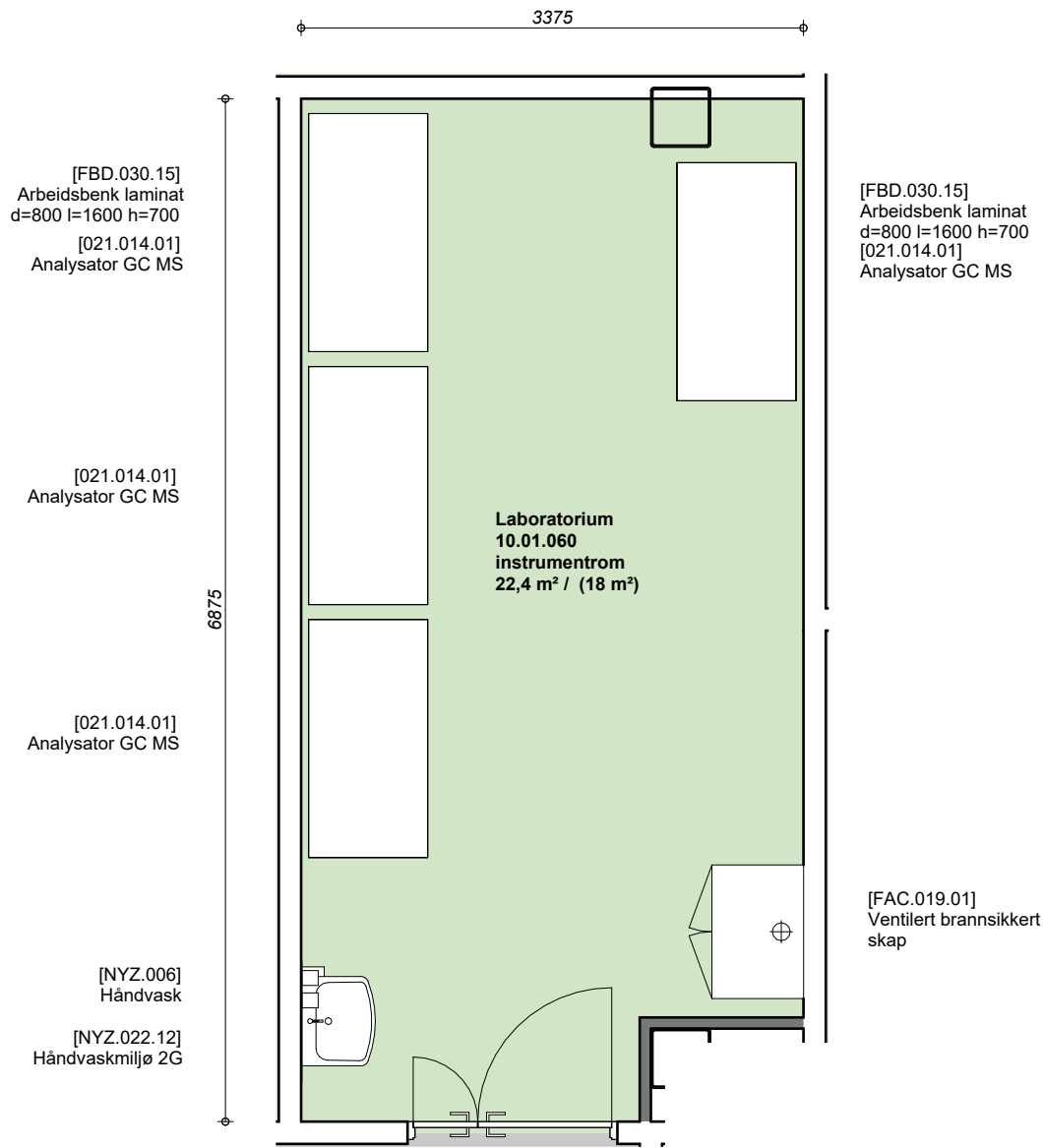

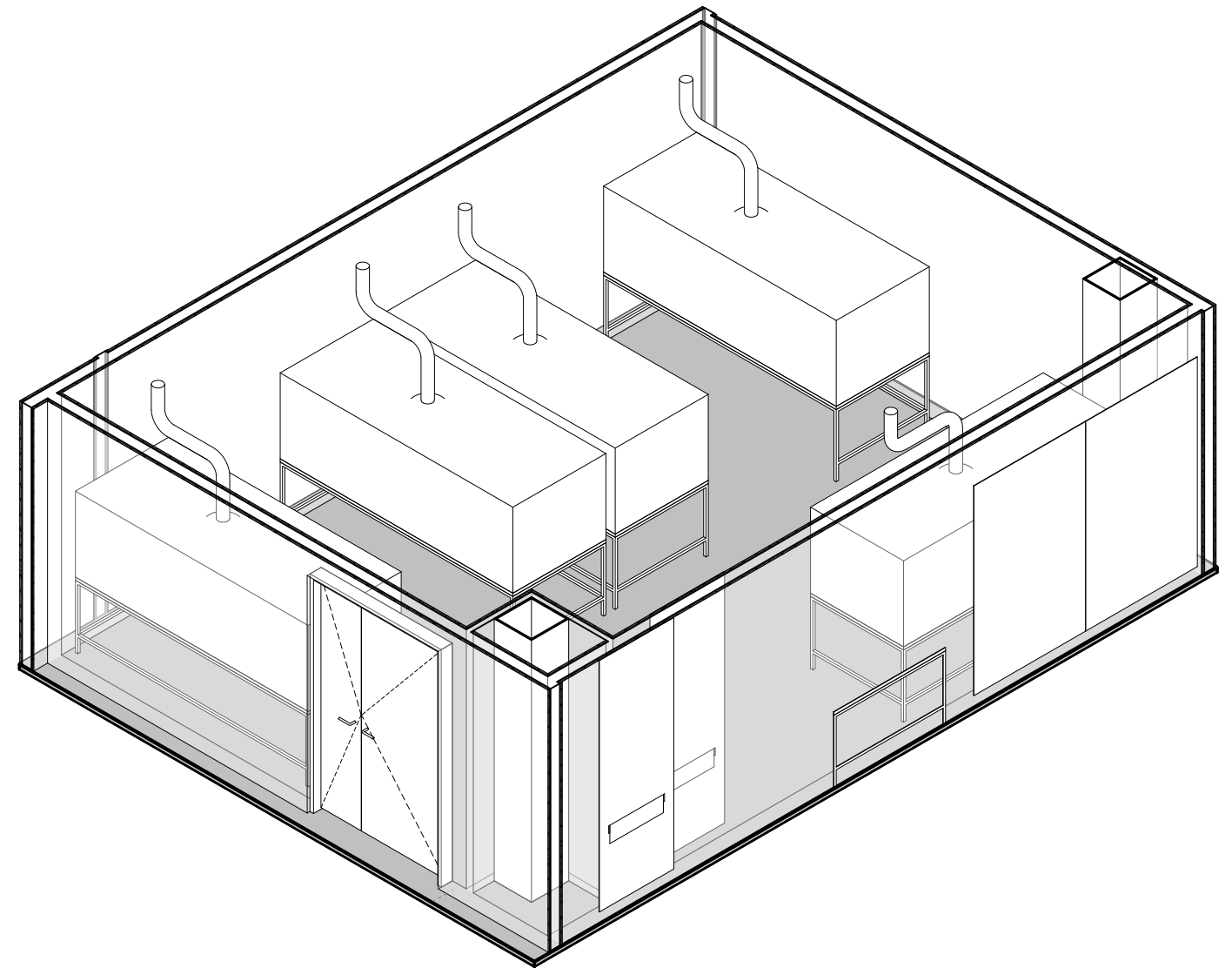
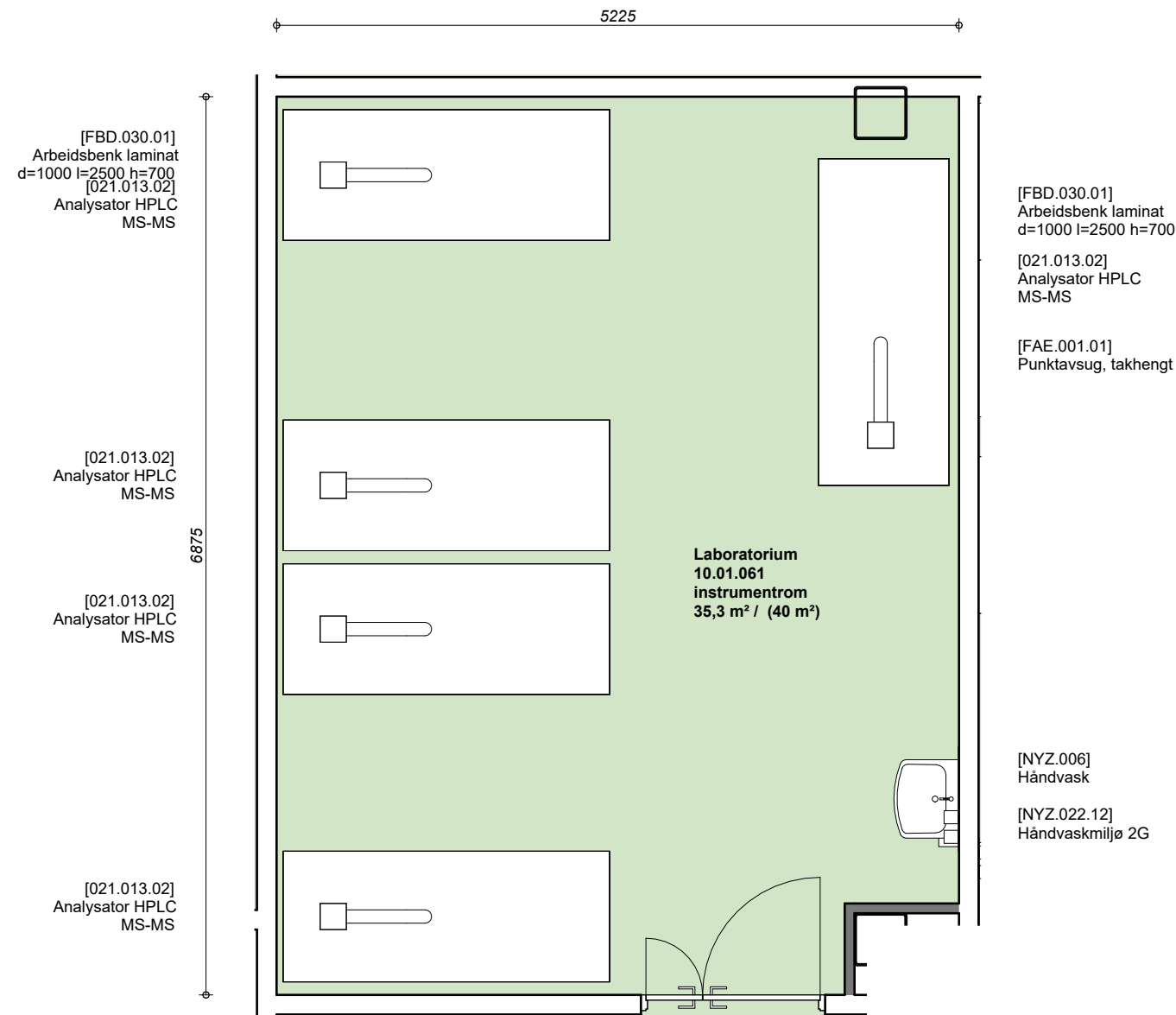



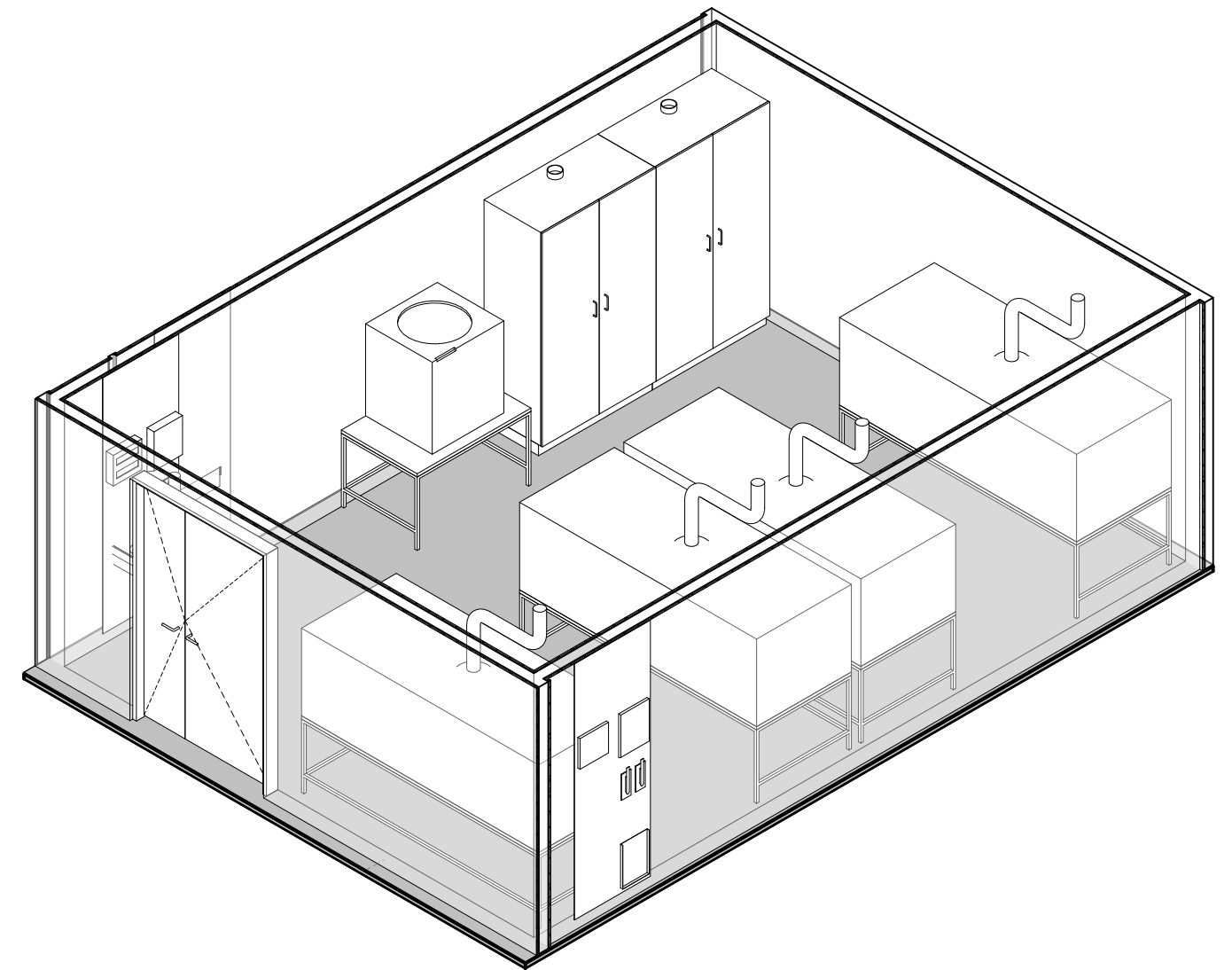
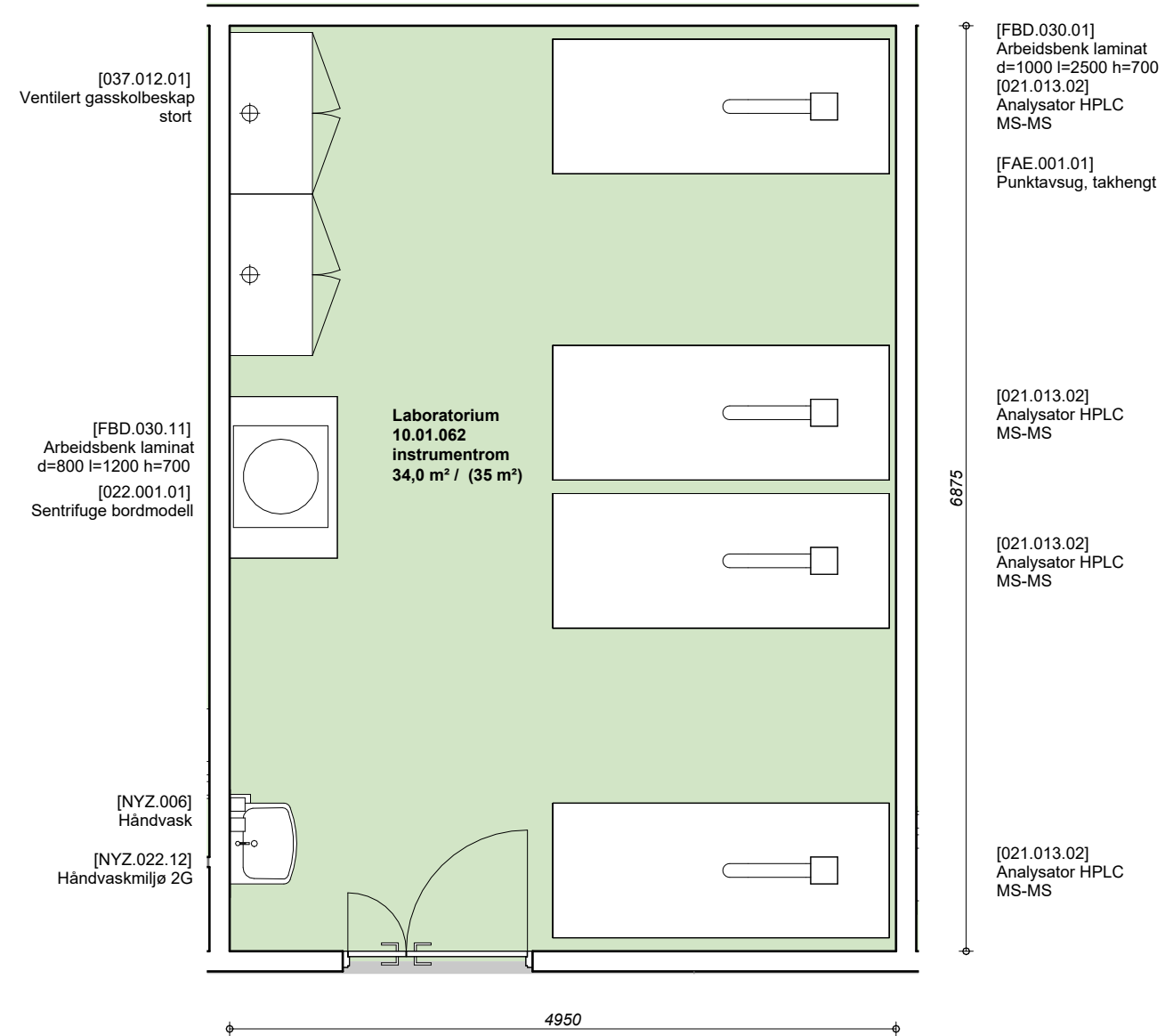

[FBD.030.13] Arbeidsbenk laminat d=800 l=1500 h=700  
 [025.015] Inndampingsutstyr  
 [021.066] Analyseinstrument  
 [025.015] Inndampingsutstyr  
 [FBD.030.11] Arbeidsbenk laminat d=800 l=1200 h=700  
 [022.002.01.1] Inkubator bordmodell ca. 25 liter  
 [021.034.02] Analysator kapilærelektroforese  
 [FAE.001.01] Punktavsug, takhengt  
 [022.020.02] Pipetteringsrobot avansert  
 [FBD.030.01] Arbeidsbenk laminat d=1000 l=2500 h=700  
 [021.013.02] Analysator HPLC MS-MS

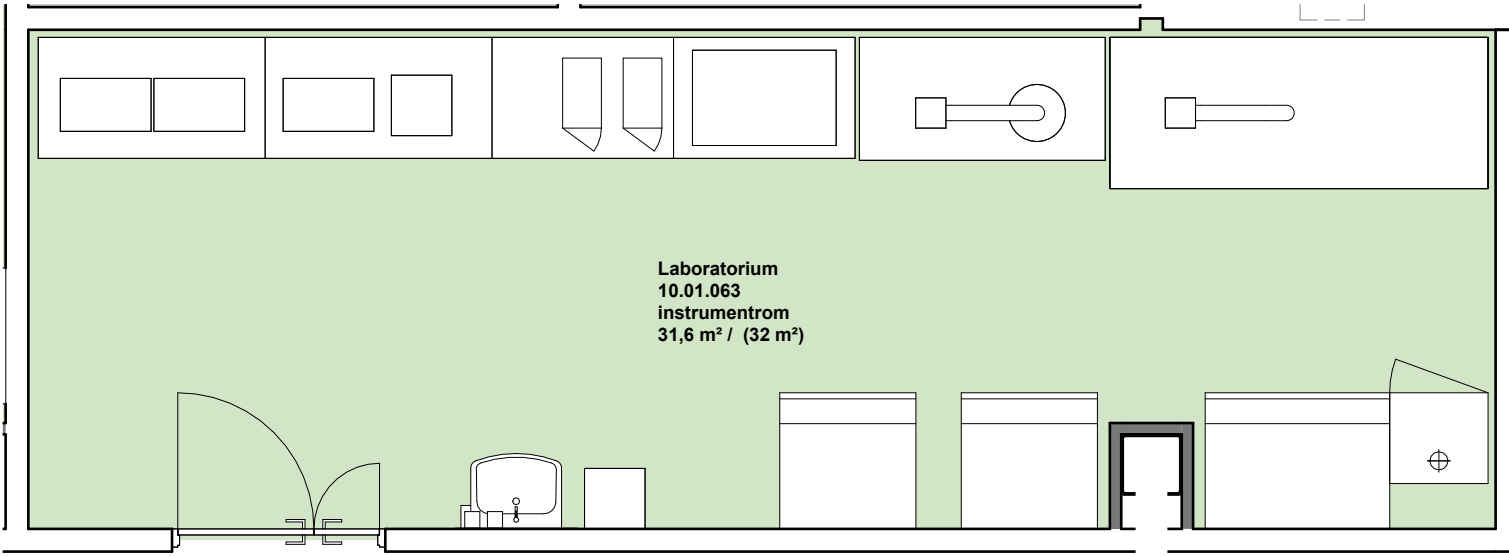

9700

[NYZ.006] Håndvask  
 [NYZ.022.12] Håndvaskmiljø 2G  
 [MVB.006] Vannrenseanlegg for type II-vann  
 [FAC.015.02] Avtrekksskap hev/senk med vann og kum  
 [FAC.015.02] Avtrekksskap hev/senk med vann og kum  
 [FAC.016.02] Avtrekksskap hev/senk med vann og kum  
 [FAC.014.01] Kjemikalieskap brannsikkert

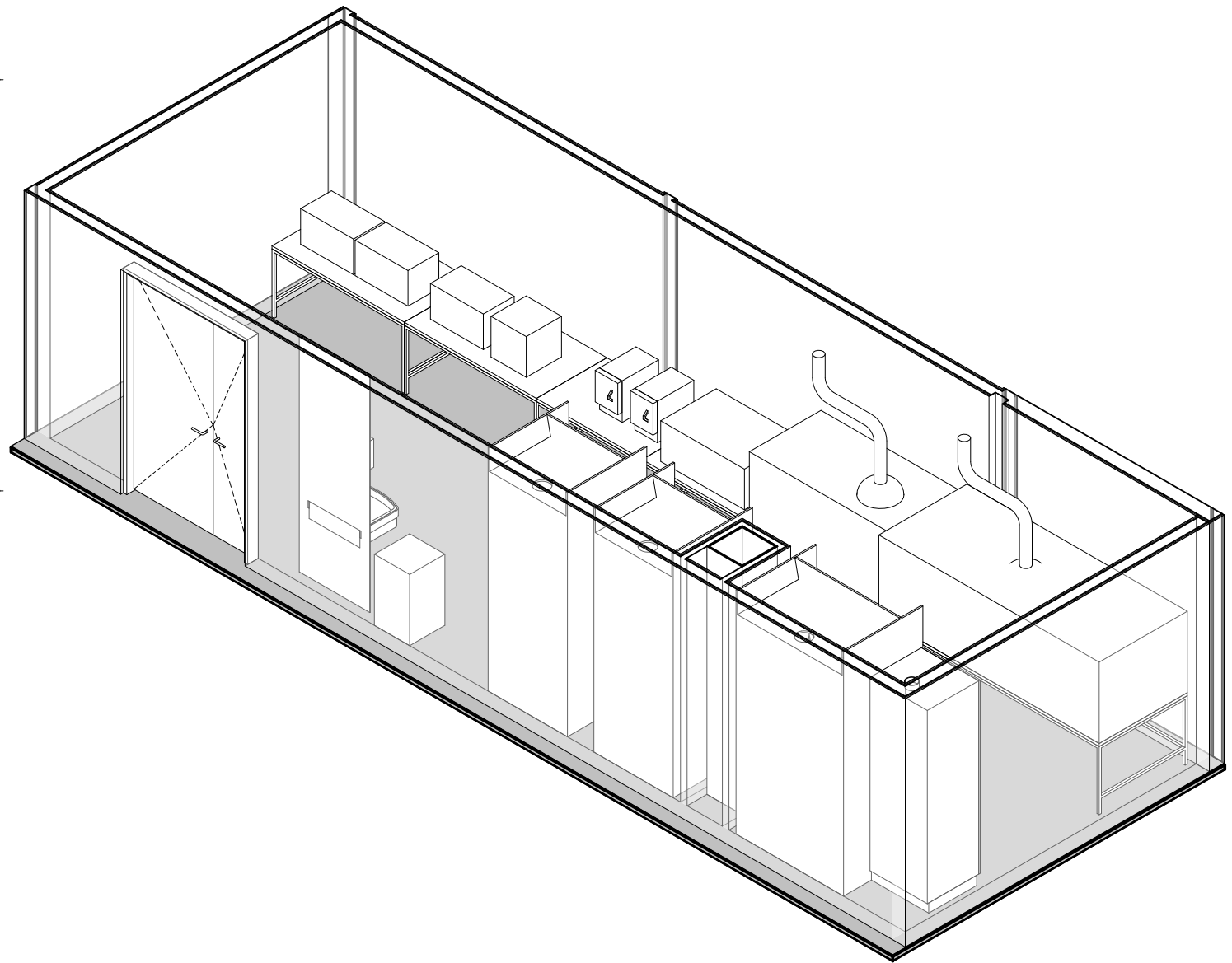

Etasje 10  
154,370

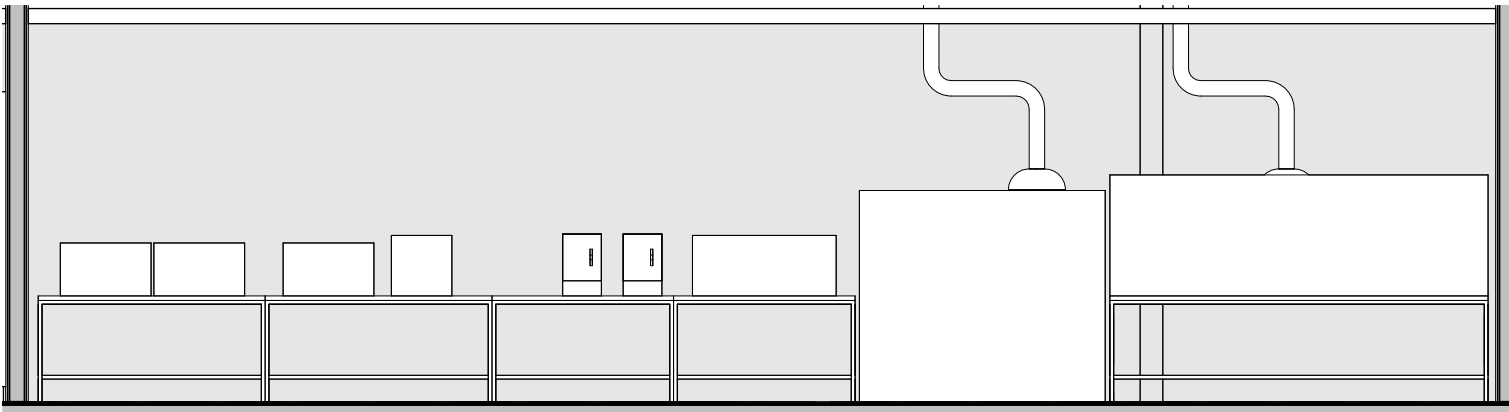

Etasje 10  
154,370

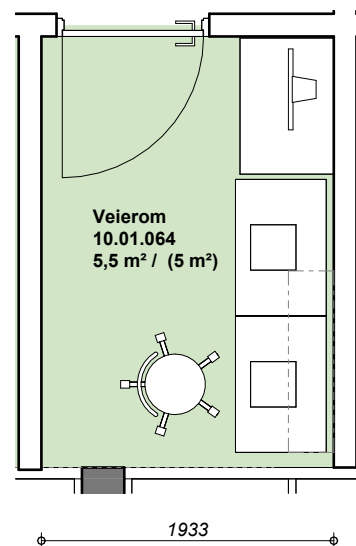

- [FBD.030.06]  
Arbeidsbenk laminat  
d=620 l=900 h=700
- PC 1 skjerm
- [031.035]  
Veiebord
- [FHA.003.07]  
Hylle enkel
- [031.035]  
Veiebord
- [GPZ.012]  
Arbeidsstol

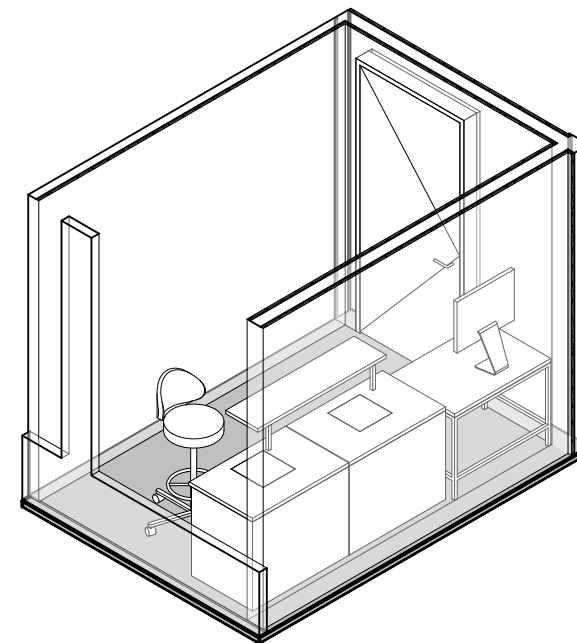

Etasje 10  
154,370

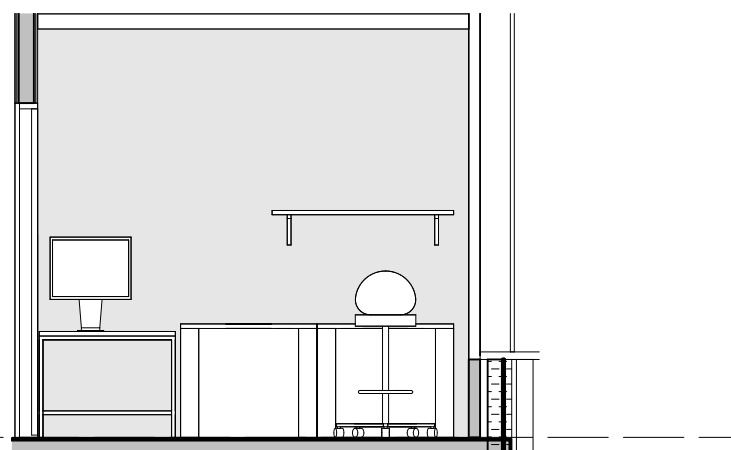

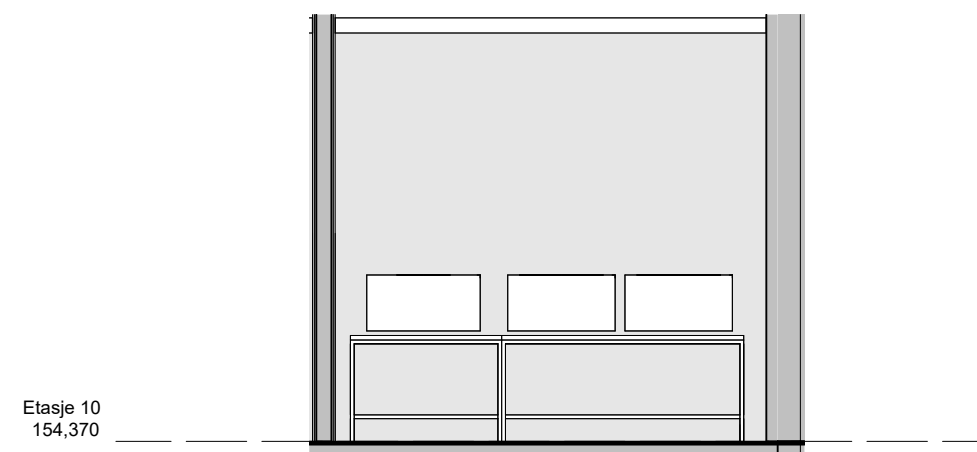
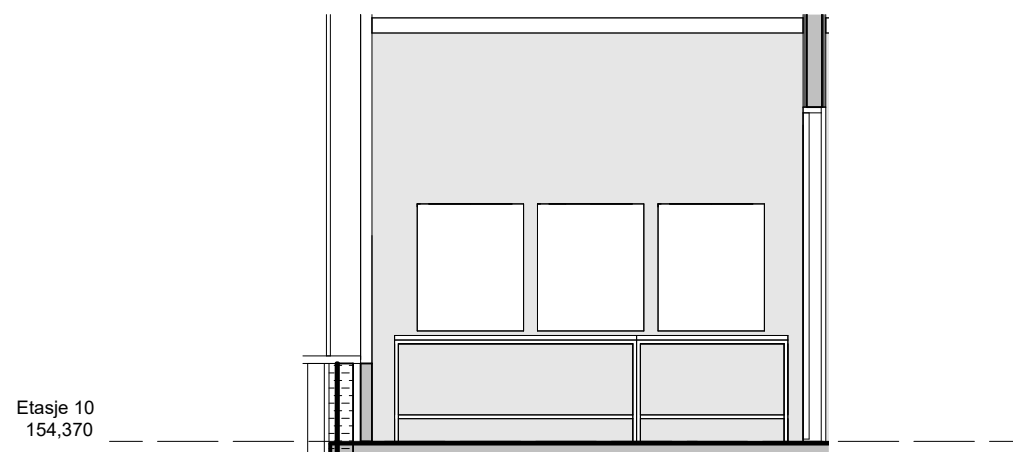
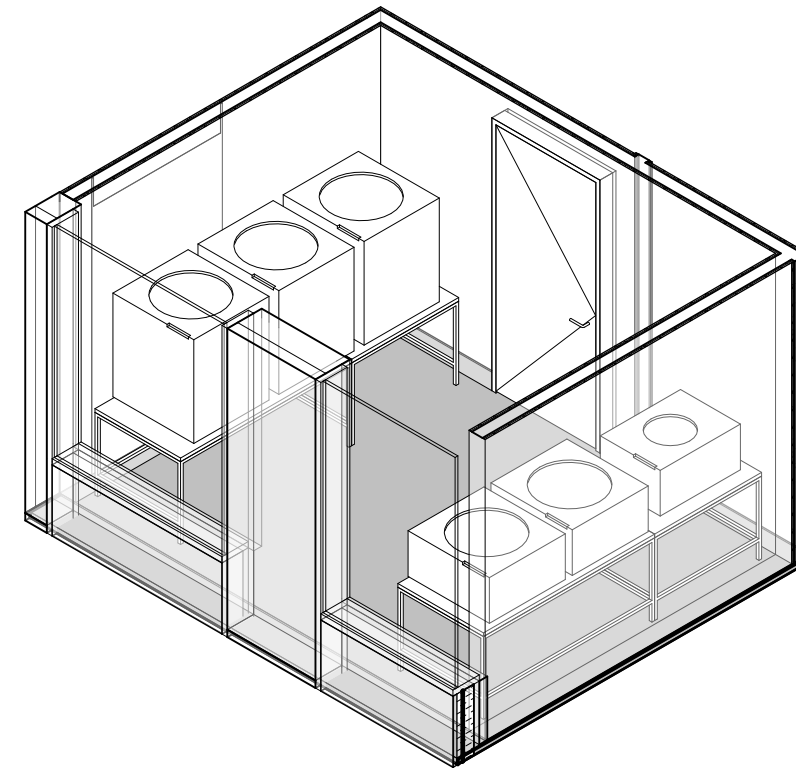
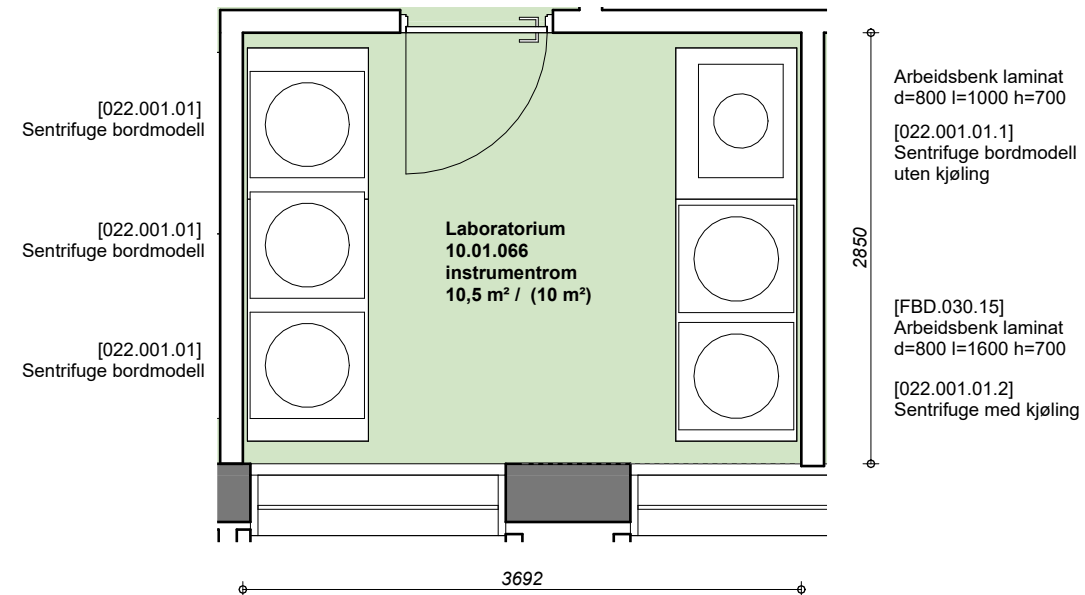

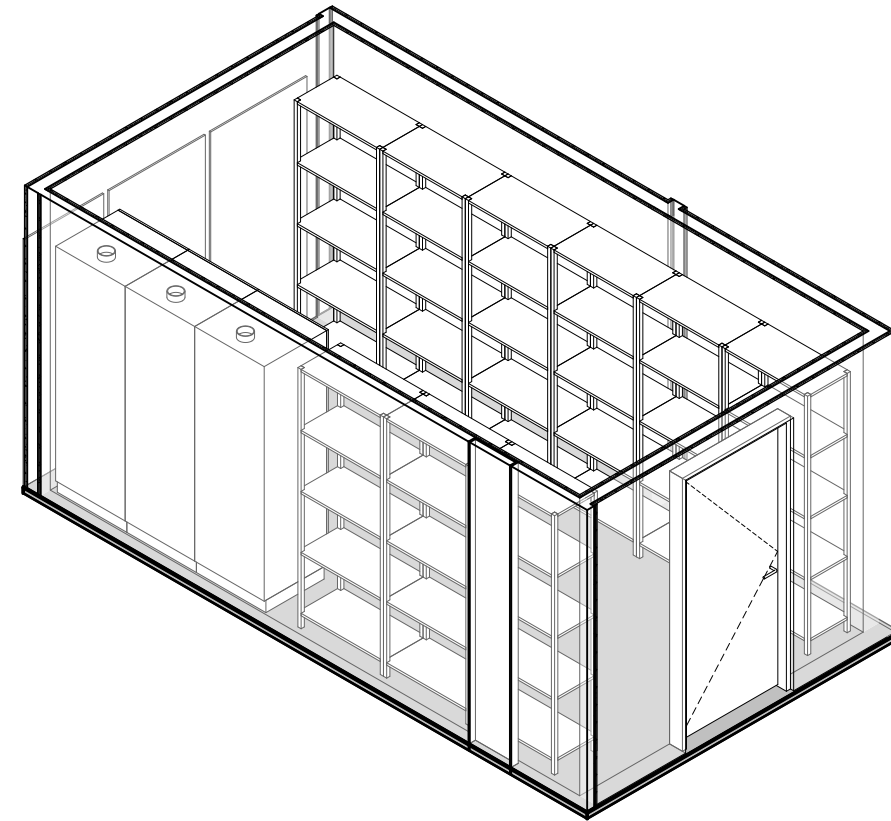
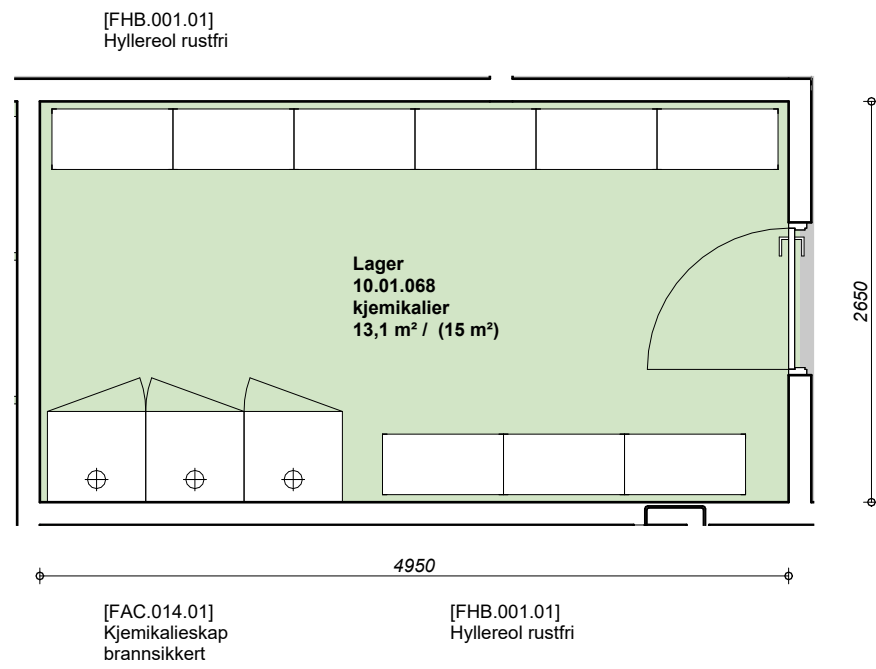

Etasje 10  
154,370

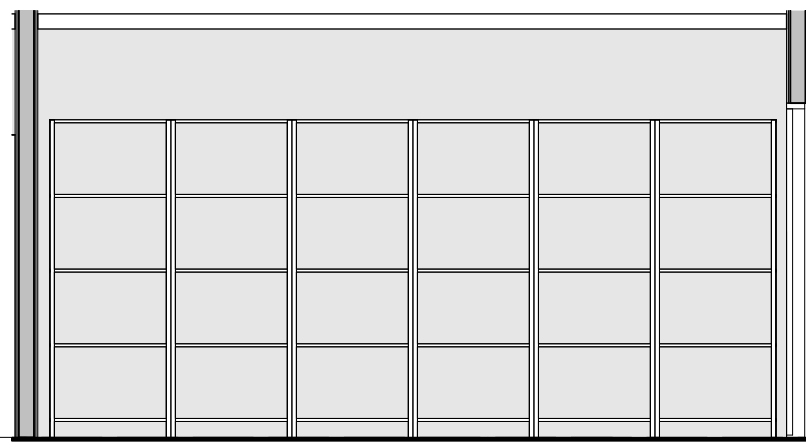

Etasje 10  
154,370

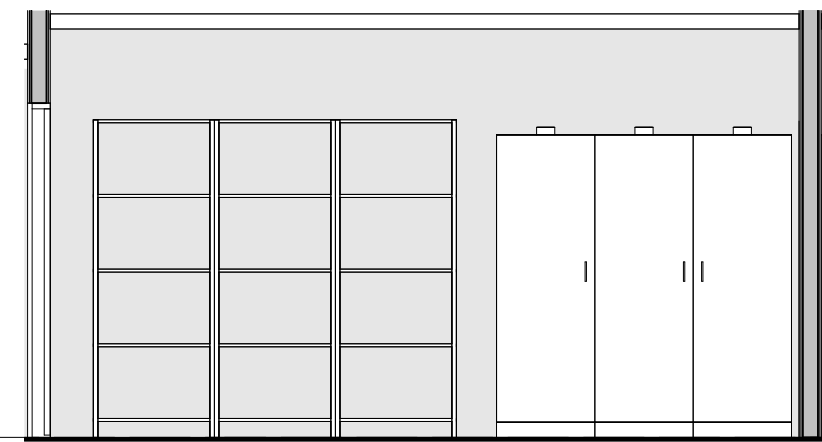

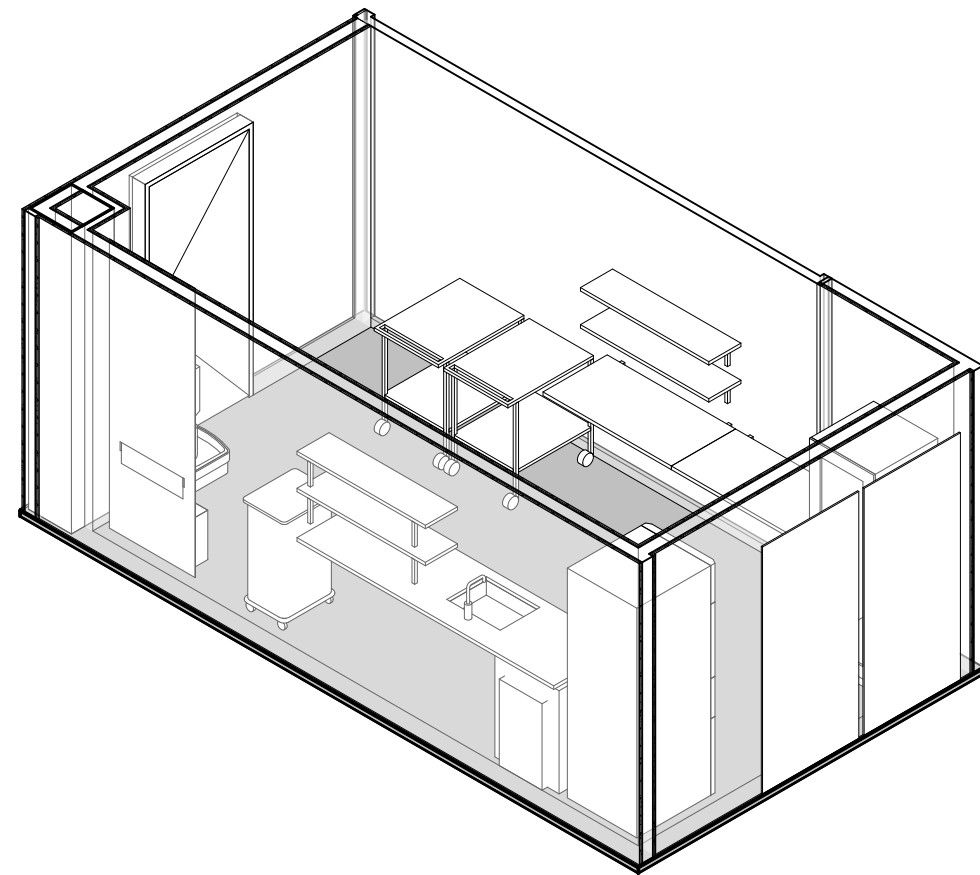
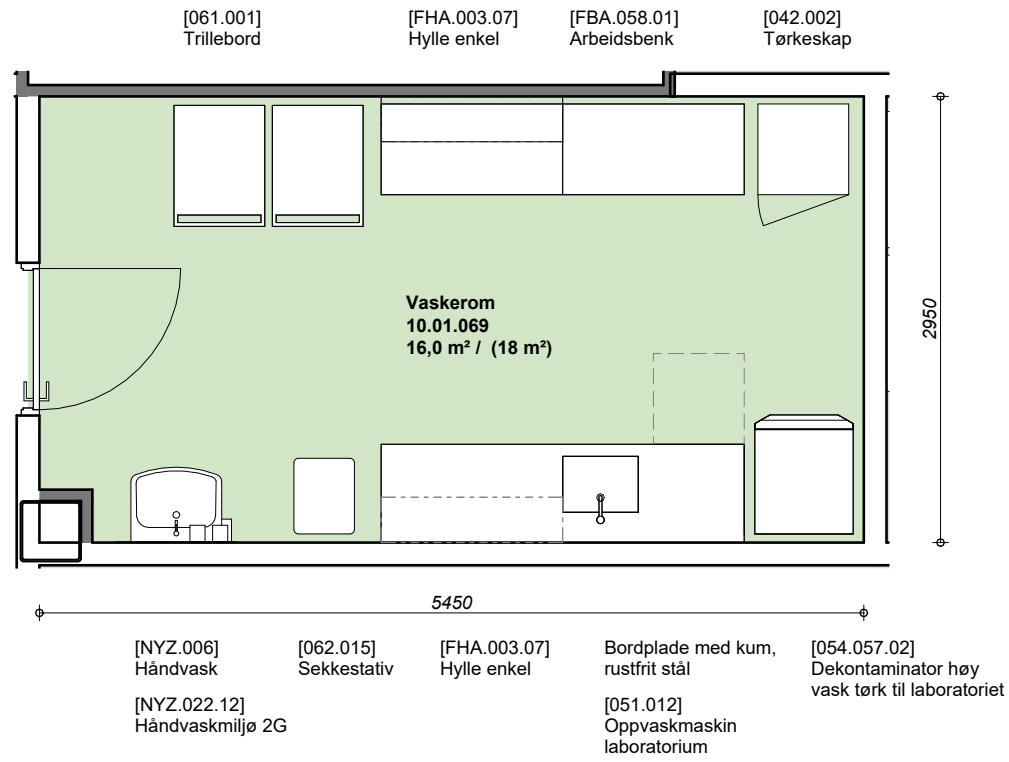

Etasje 10  
154,370

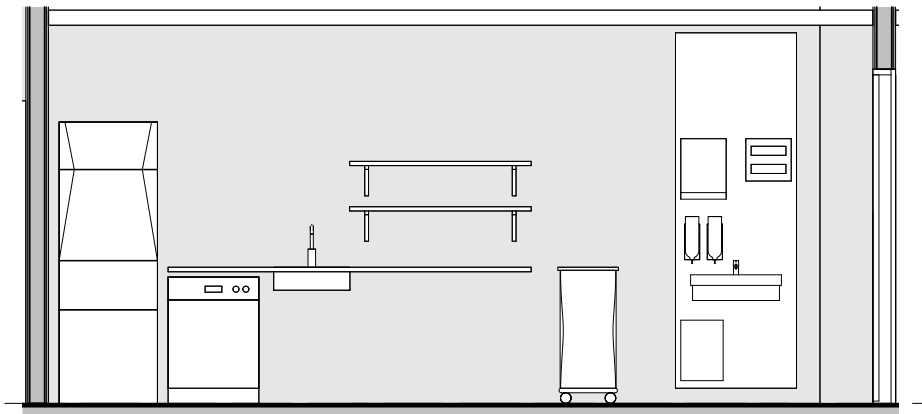
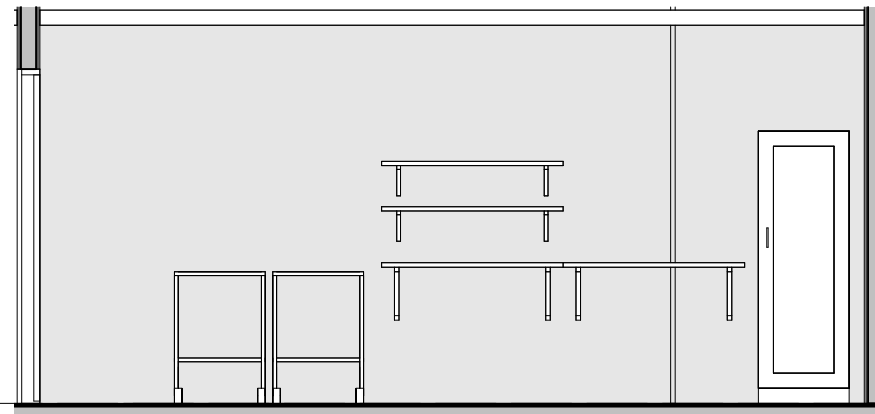
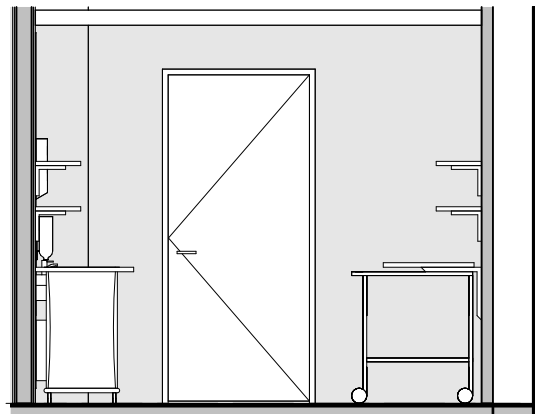

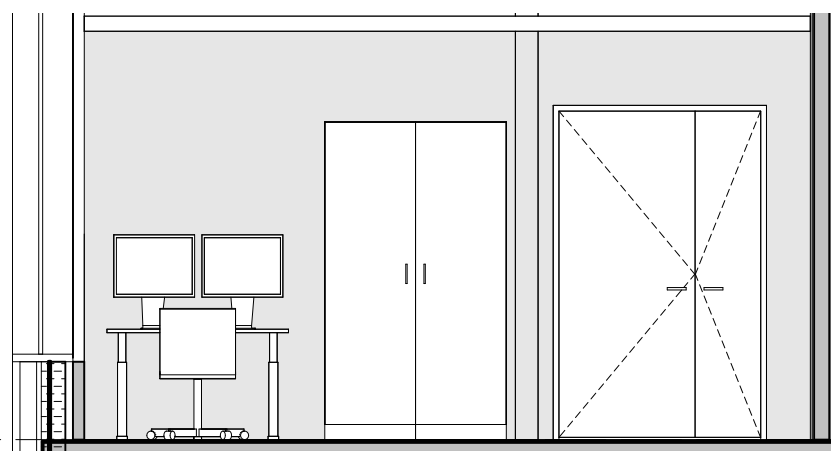
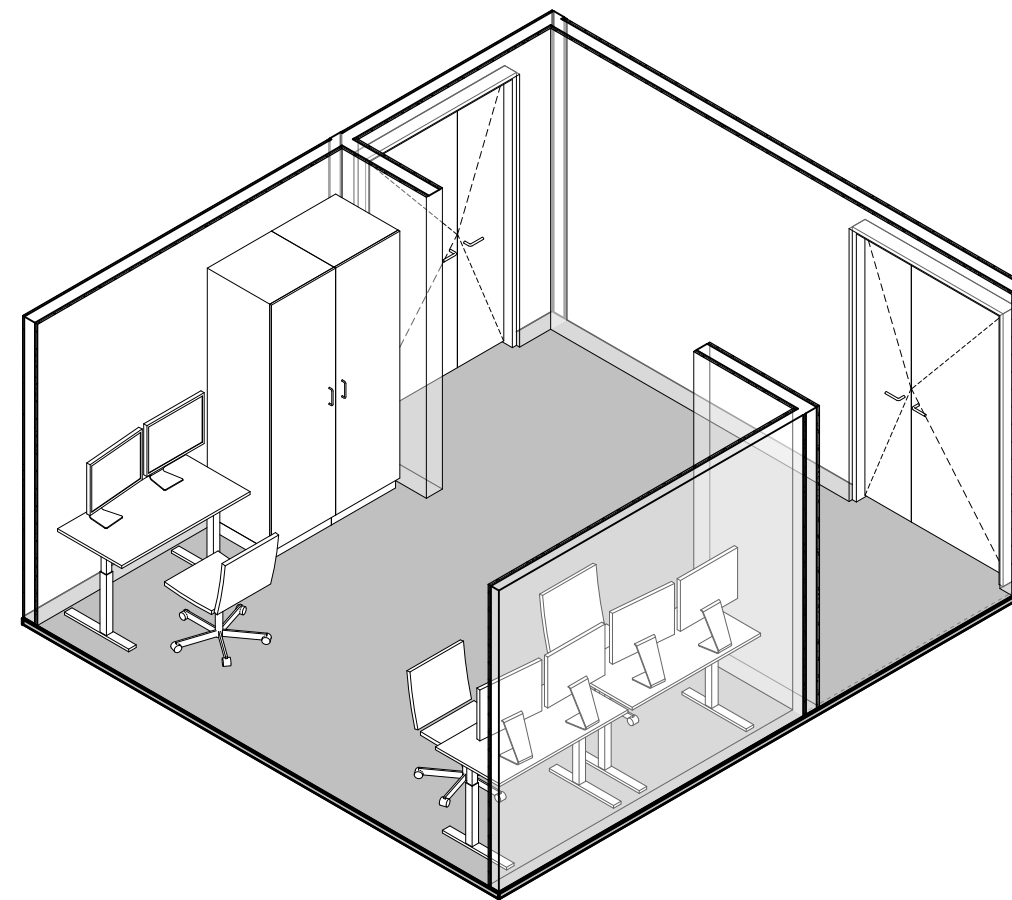
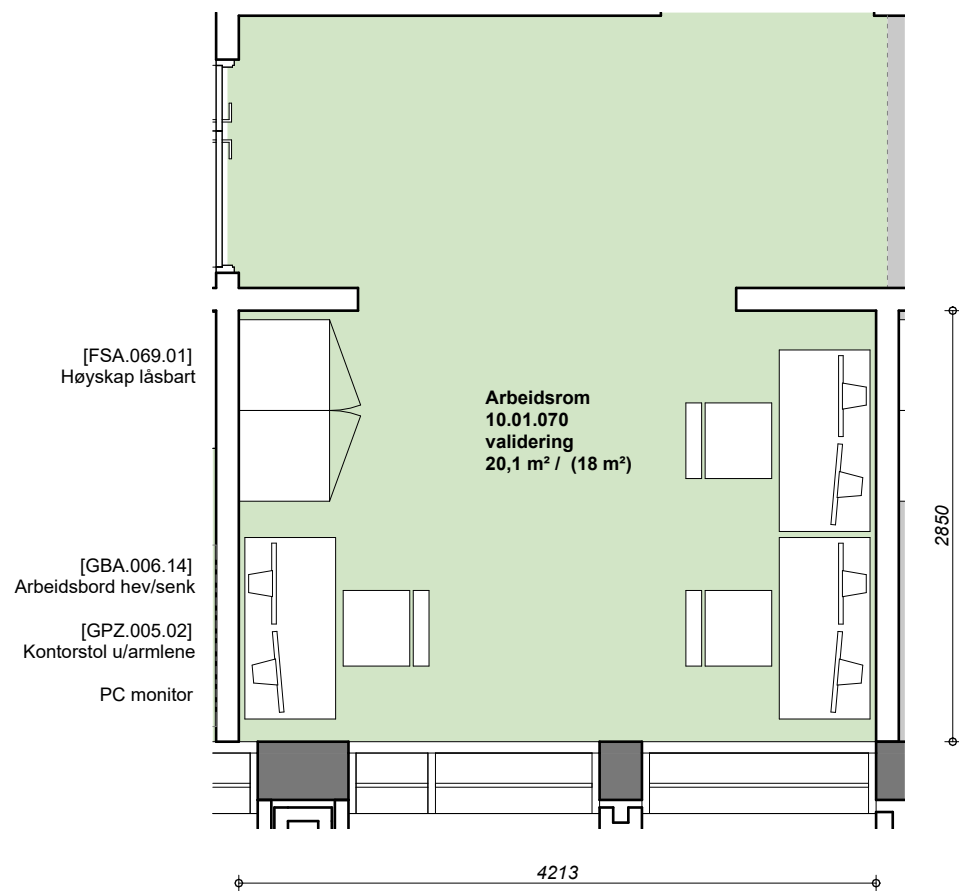

Etasje 10  
154,370

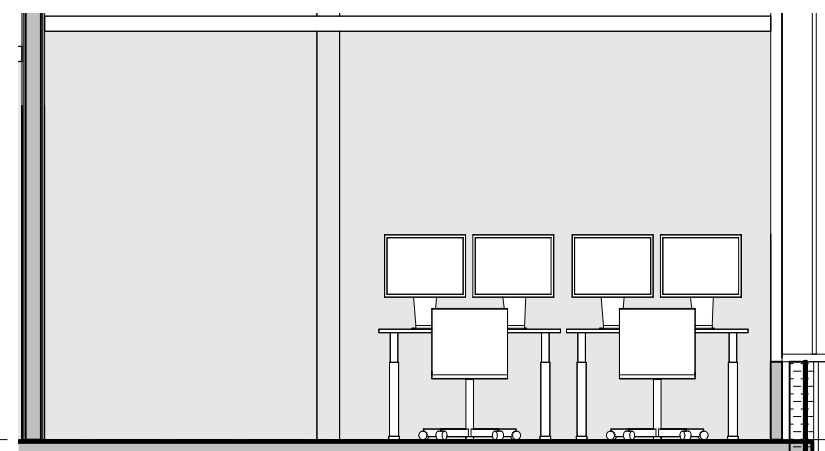

Etasje 10  
154,370

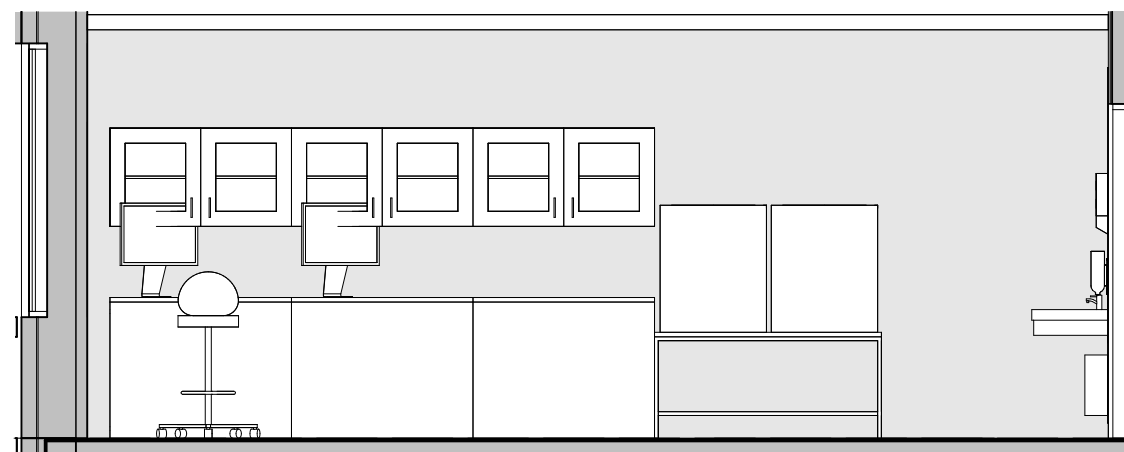
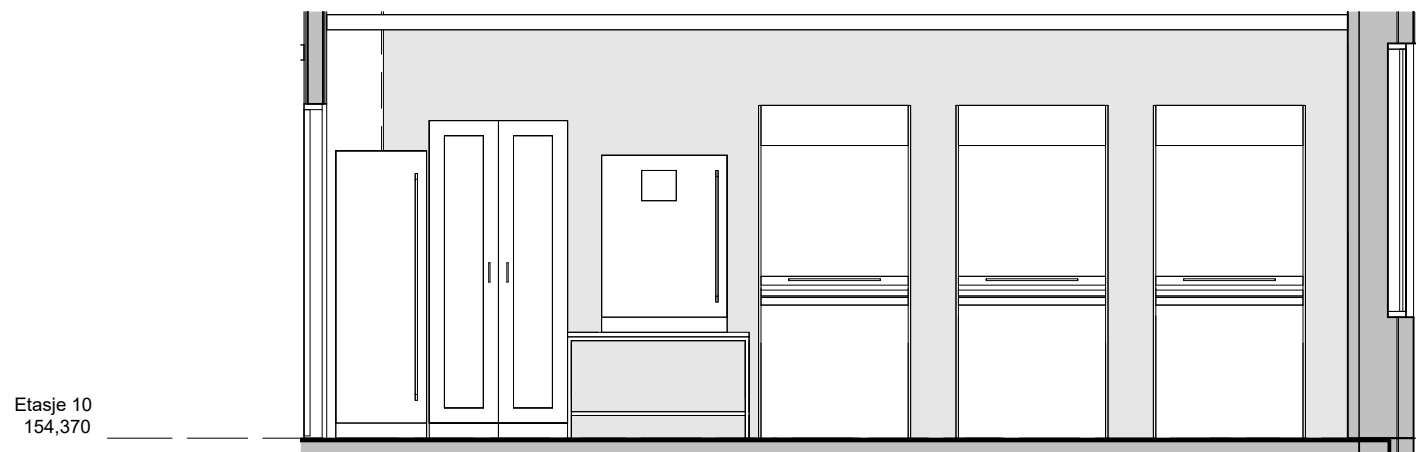
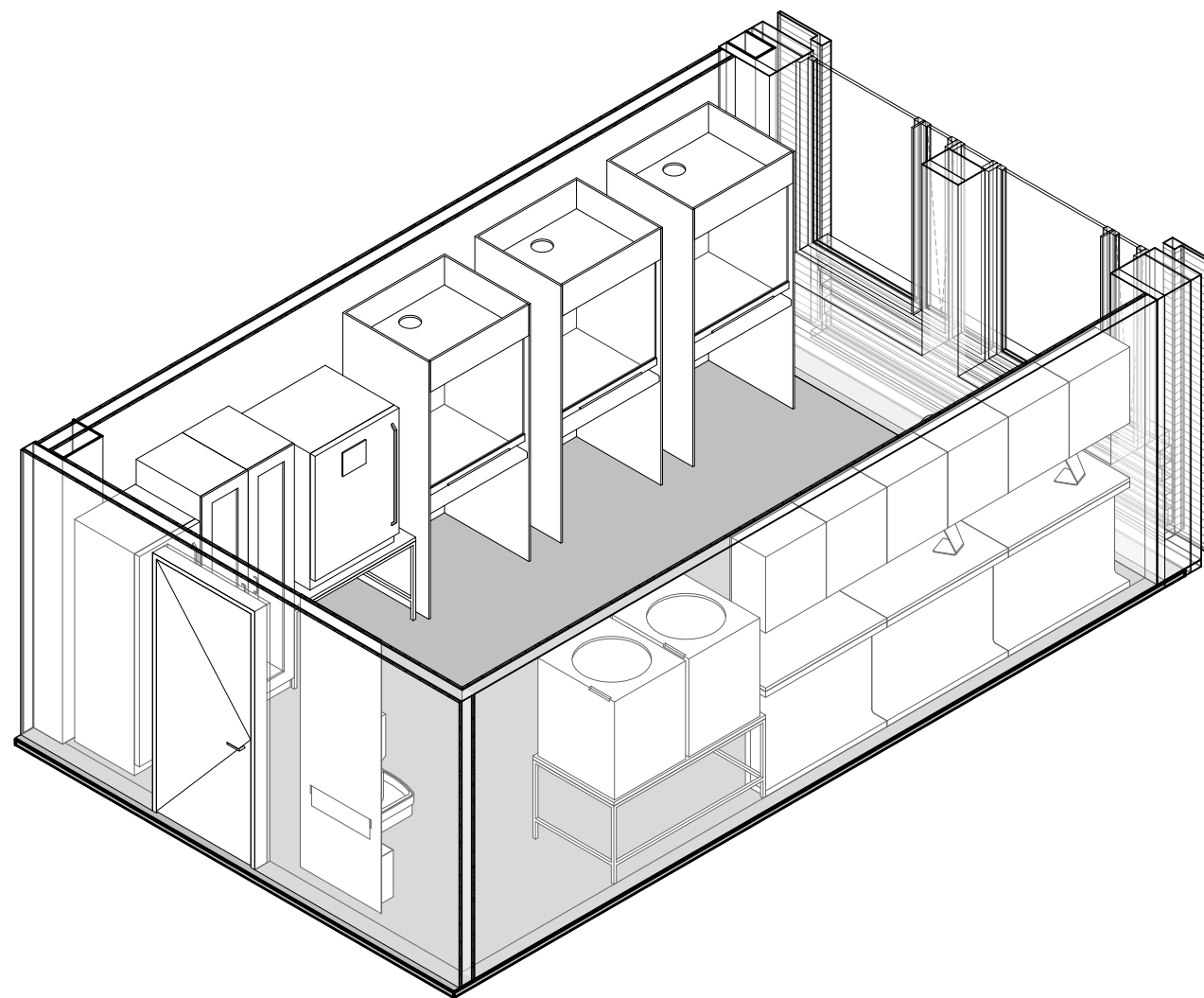
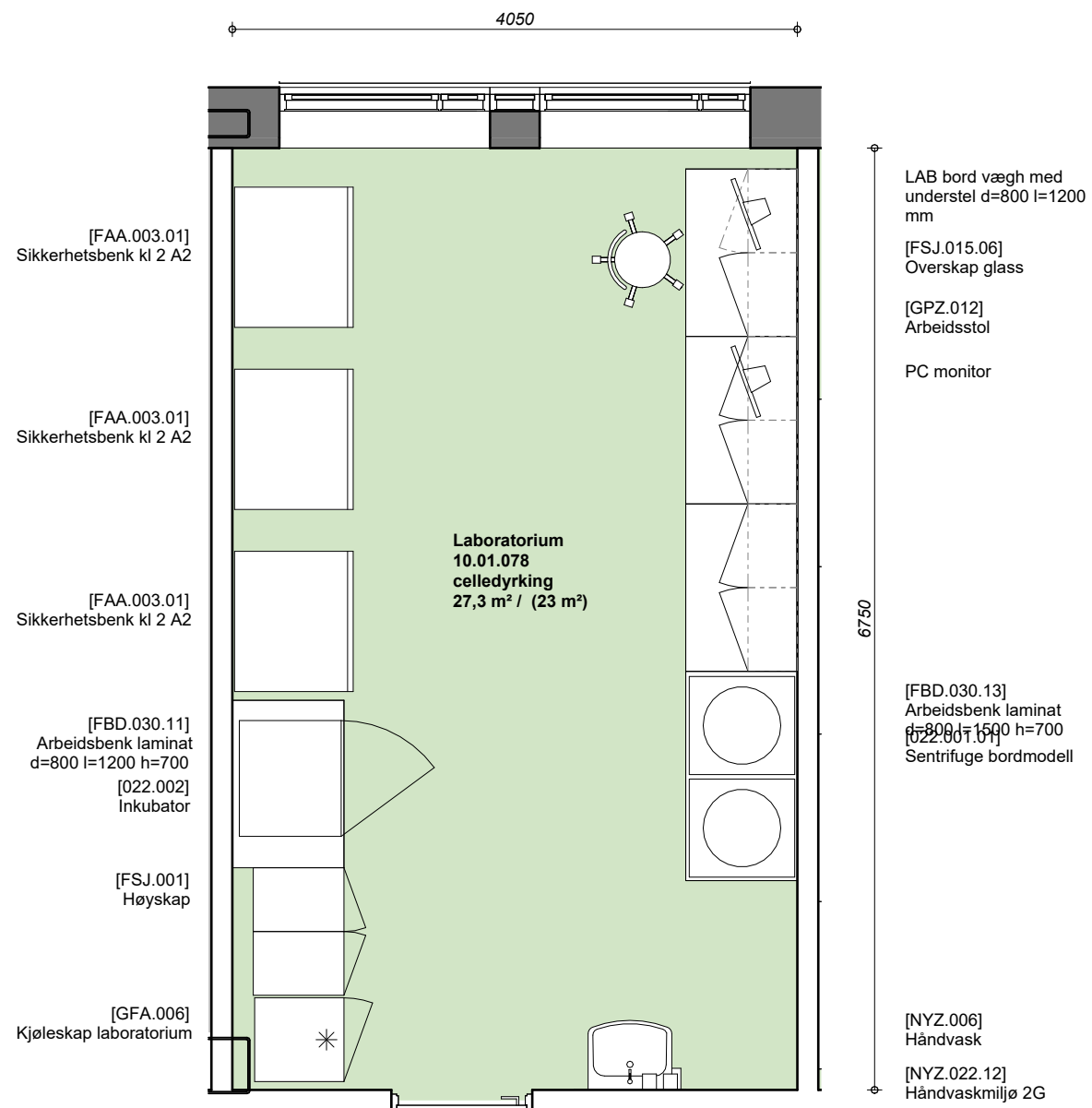



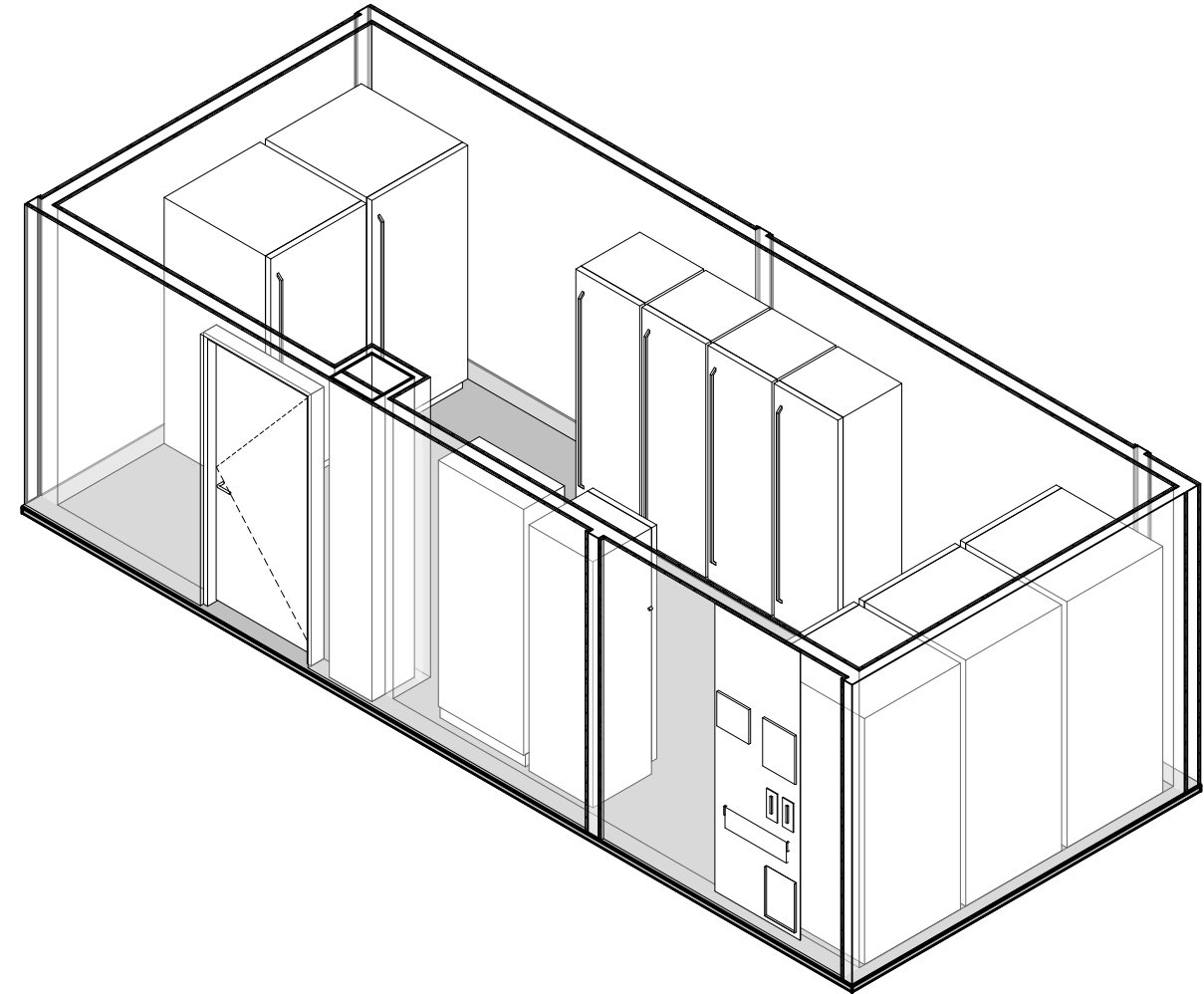
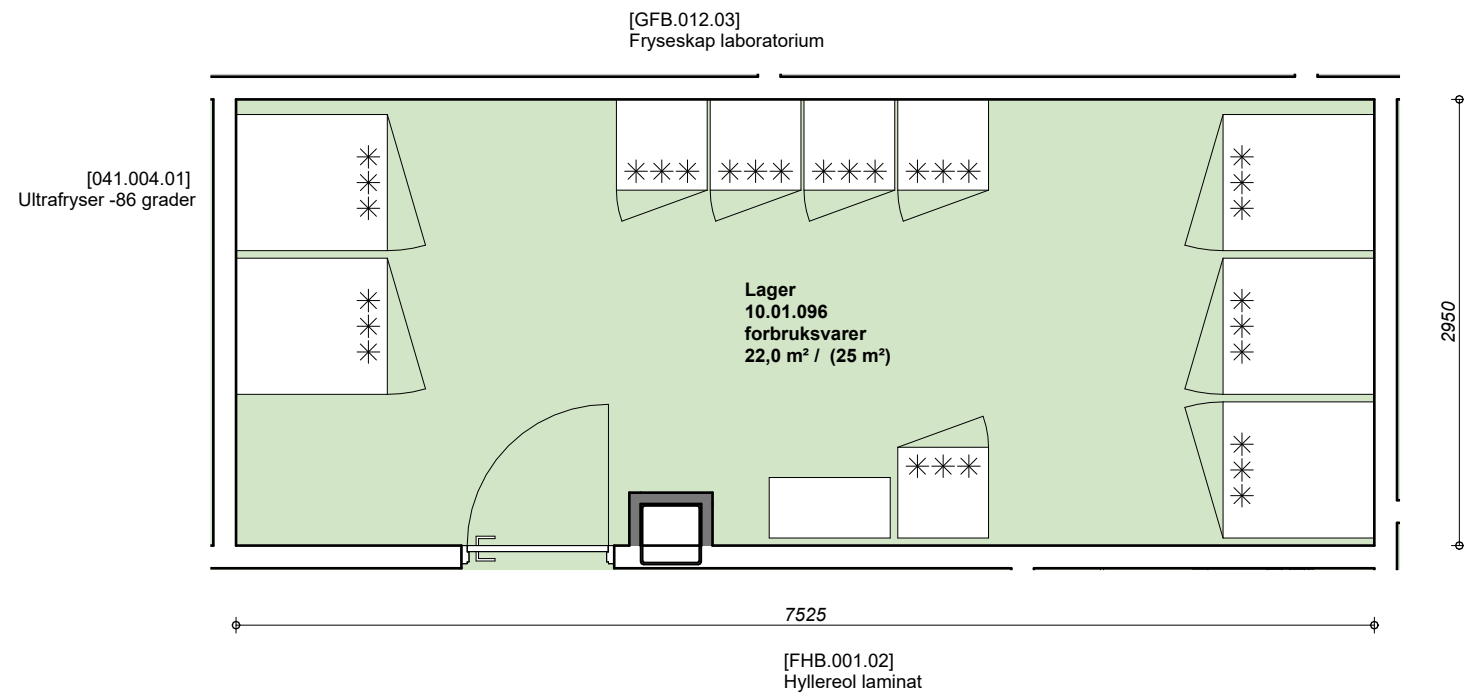

Etasje 10  
154,370

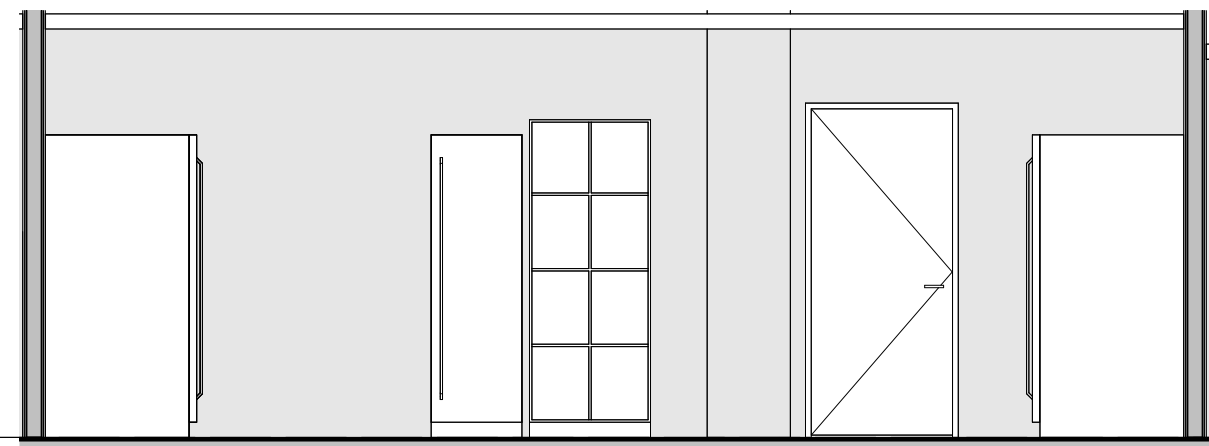
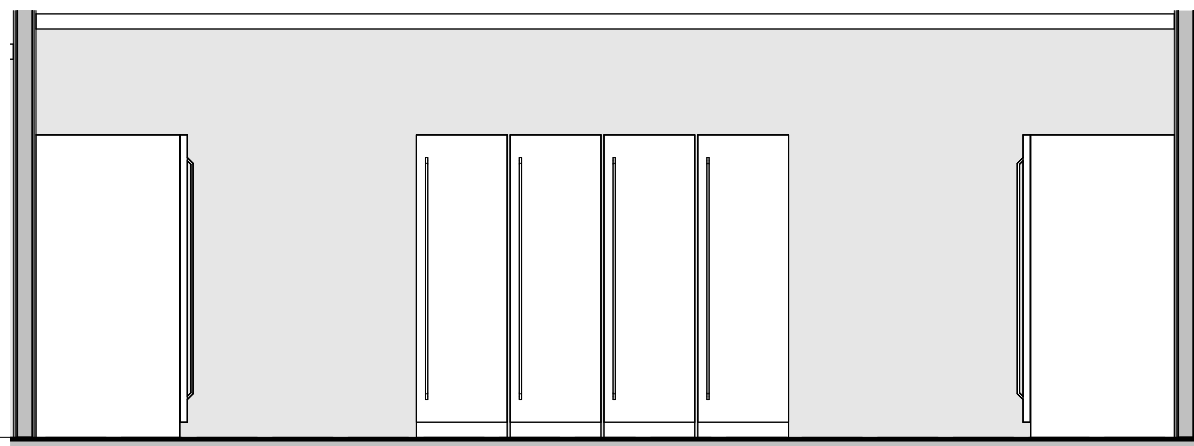

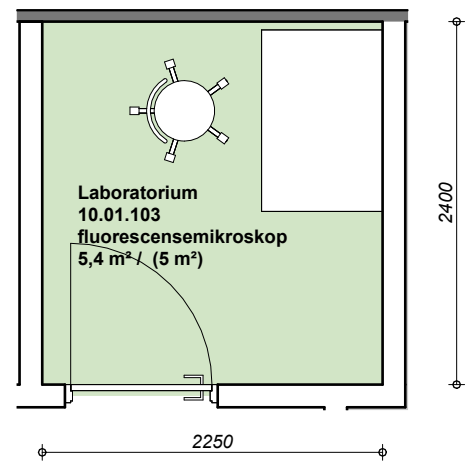

LAB bord vægh med  
understel d=800 l=1200  
mm

[GPZ.012]  
Arbejdsstol

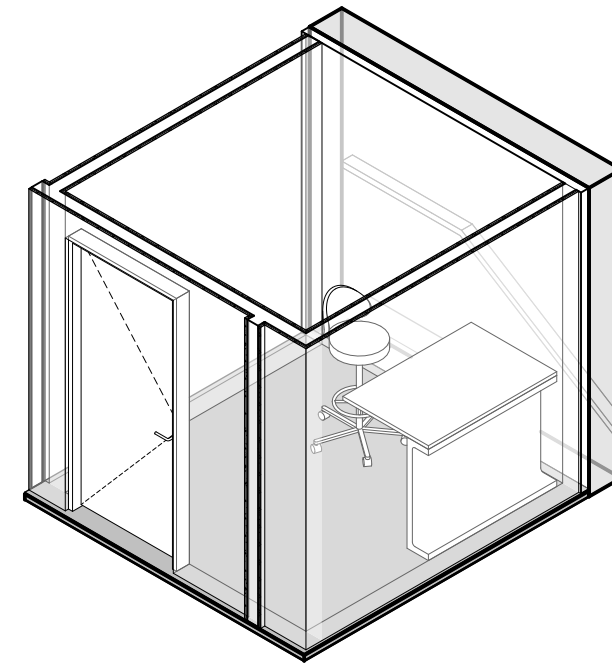

Etasje 10  
154,370

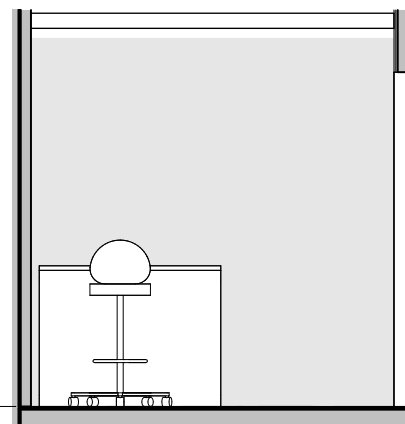

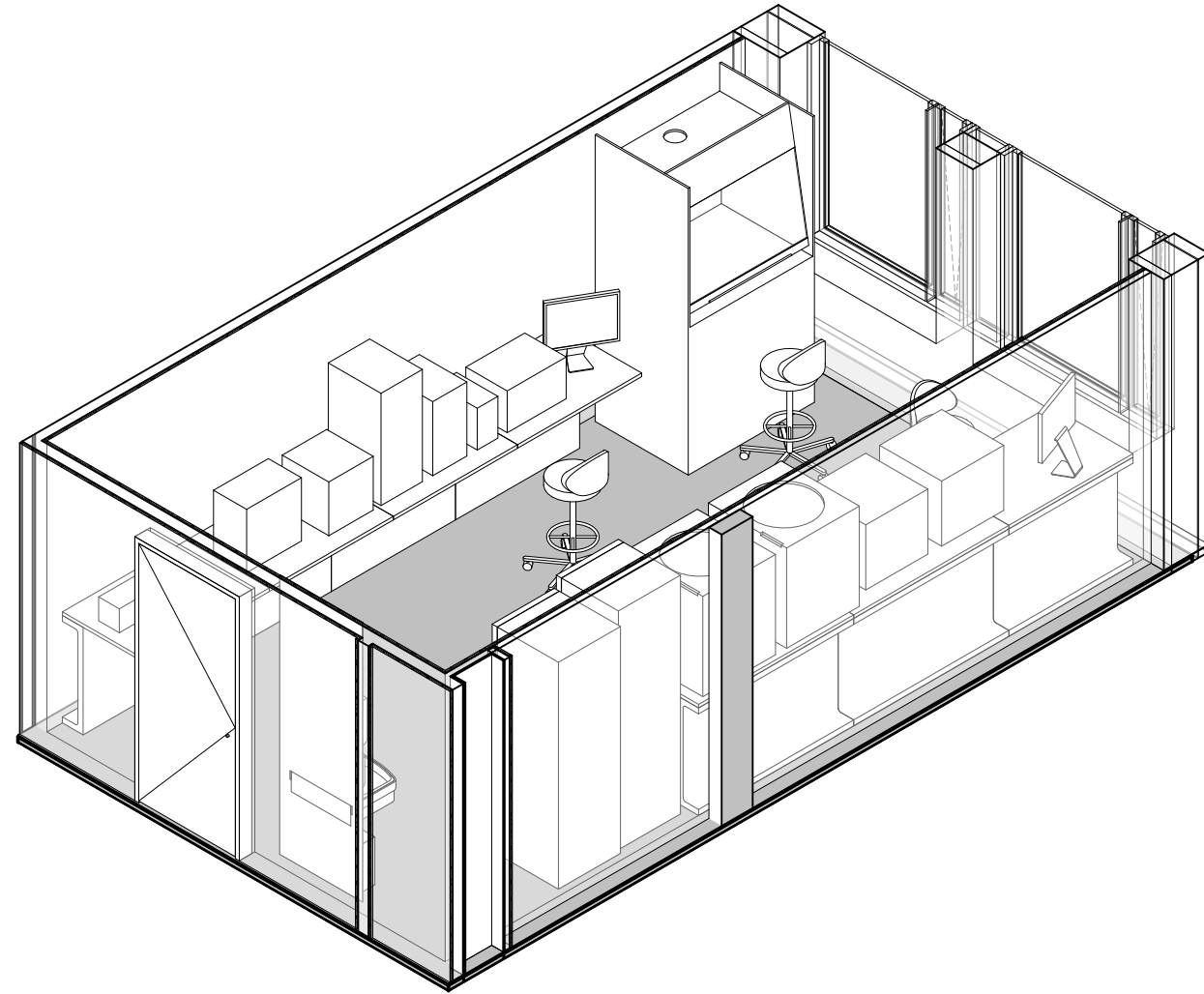
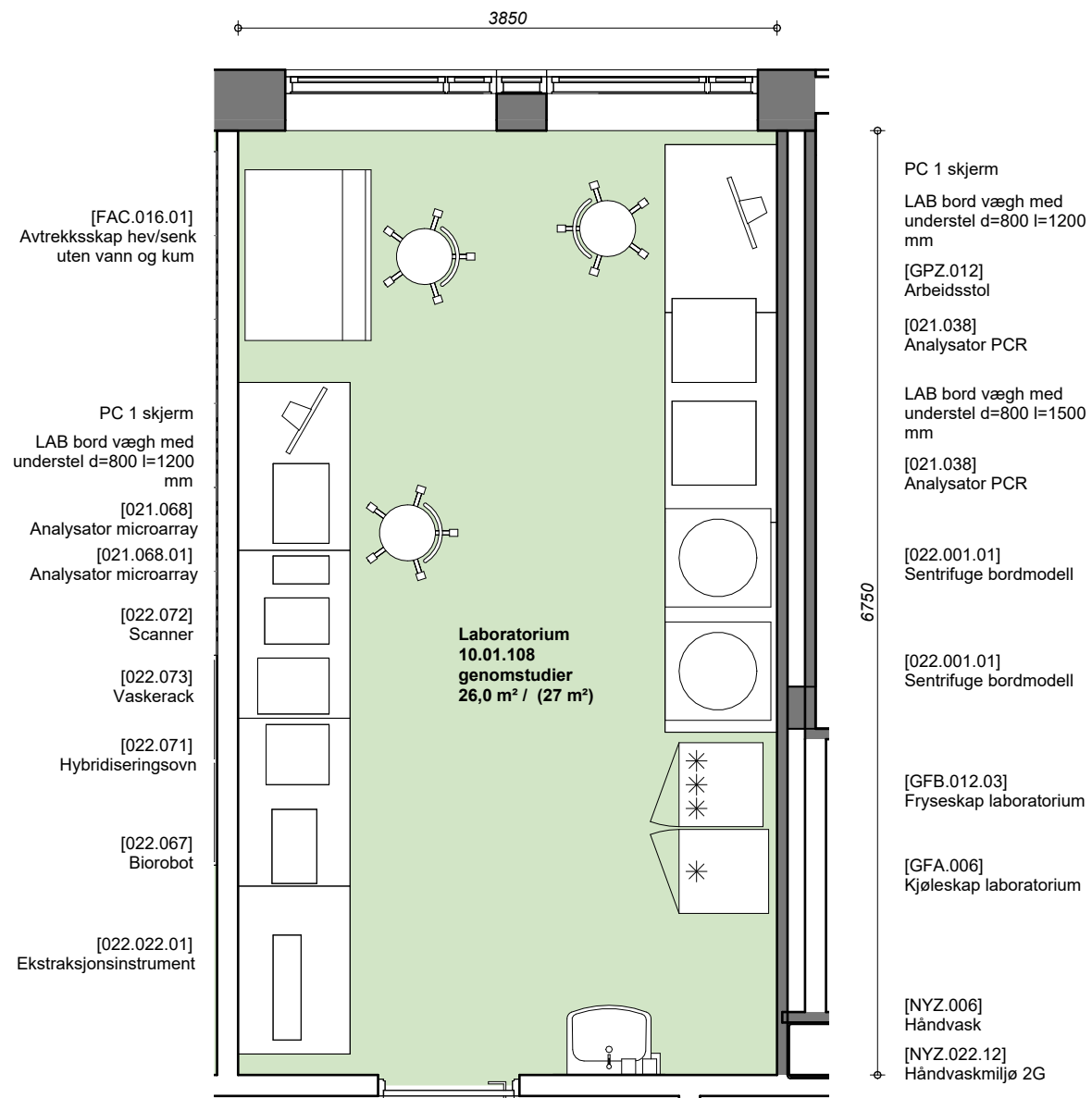

Etasje 10  
154,370

